

Next stop: more subway.

PURPLE (D LINE) EXTENSION TRANSIT PROJECT
Section 1



Thank you for joining us. We'll start soon.



This conversation will be recorded and shared afterwards online and via email



You can submit your questions using the Q&A feature.

Facebook Groups: Metro Westside



Join the conversation on the Westside Cities Facebook Group by visiting: www.facebook.com/groups/metrowestside/

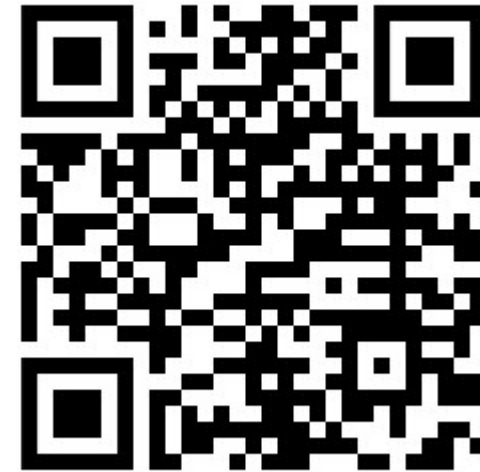

Stay Connected with Metro Updates



STAY CONNECTED WITH
METRO UPDATES



SERVICE CHANGES AND
RIDER ALERTS



COMMUNITY EVENTS
AND MILESTONES



PROJECT UPDATES
ACROSS THE REGION



RESOURCES THAT HELP
YOU PLAN AHEAD

> Friday Email:

> <https://gometro.la/friday>

> The Newsletter

> <https://gometro.la/Newsletter>

Know Your Rights

- All immigrants, regardless of status, are entitled to basic rights and protections under the law. Understanding these rights is the first step toward safety, empowerment, and accessing essential resources.
- Key Support Services Available:
 - Free or low-cost legal services
 - Language-accessible assistance
 - Resources for navigating immigration issues
 - Protection from fraud, discrimination, and abuse
- oia.lacounty.gov



**AS AN IMMIGRANT,
YOU HAVE RIGHTS!**

Get support, legal services and protections.

**COMO INMIGRANTE,
¡USTED TIENE DERECHOS!**

Obtenga apoyo, servicios legales y protecciones.

320 W. Temple St.
Room G10
Los Angeles, CA
90012

800-593-8222

oia.lacounty.gov



KEEP IT COOL ON THE MOVE

GET YOUR FREE GUIDE

SCAN HERE FOR:



SCAN ME

 Cooling Stations

 Heat Safety Tips

 Hydration Resources



Metro is helping riders stay safe during extreme heat through the **Beat the Heat** campaign. Before your next trip, scan the QR code to access Metro's **Heat Awareness Guidebook**, where you can find cooling stations, hydration resources, heat safety tips and information about signing up for heat and weather alerts.

This guide is especially helpful if you are riding during the hottest part of the day, transferring between buses or trains, attending a major event or traveling with children, older adults or anyone more sensitive to heat. The information is available online and can be translated into multiple languages using the page's translation feature.

Take a minute before you travel: scan the code, review nearby cooling and hydration resources, sign up for alerts and plan your trip with heat safety in mind. Staying informed can help you ride Metro more comfortably and safely during hot weather.

The Metro D Line Subway Extension Opened May 8, 2026

The Metro D Line Subway Extension Opened May 8, 2026

- > Wilshire/La Brea
- > Wilshire/Fairfax
- > Wilshire/La Cienega

This is the Wilshire/La Cienega Station



THANK YOU

A yellow speech bubble with rounded corners and a tail pointing towards the bottom right. The words "THANK YOU" are cut out from the center of the bubble in a bold, blue, sans-serif font. The background is a solid, textured blue color.

D Line Extension Team

Construction Relations

- › Juan Solorio – Community Relations Manager
- › Mindy Lake – Principal Community Relations Officer, Section 1 (Beverly Hills) and Section 2
- › Sara Canas – Communications Assistant

Contractor Representatives

- › Scott Donohue – STS Community Relations Coordinator
- › Ross Pelsler – TPOG Project Information Coordinator

Strategy and Programming Team

- › Robyn Lopez – Principal Community Relations Officer
- › Stephanie Estrada – Communications Assistant

Metro Construction Mitigation Programs

- › Aaron Choi – DEOD Representative, BIF Program
- › Aileen Parungao – Principal Community Relations Officer, Eat Shop Play

Today's Agenda

- > D Line Extension Project Overview
 - > Construction Updates
 - Section 1: Wilshire/La Cienega Station
 - Section 2: Beverly Dr Station
- > Business Interruption Fund
- > Eat Shop Play

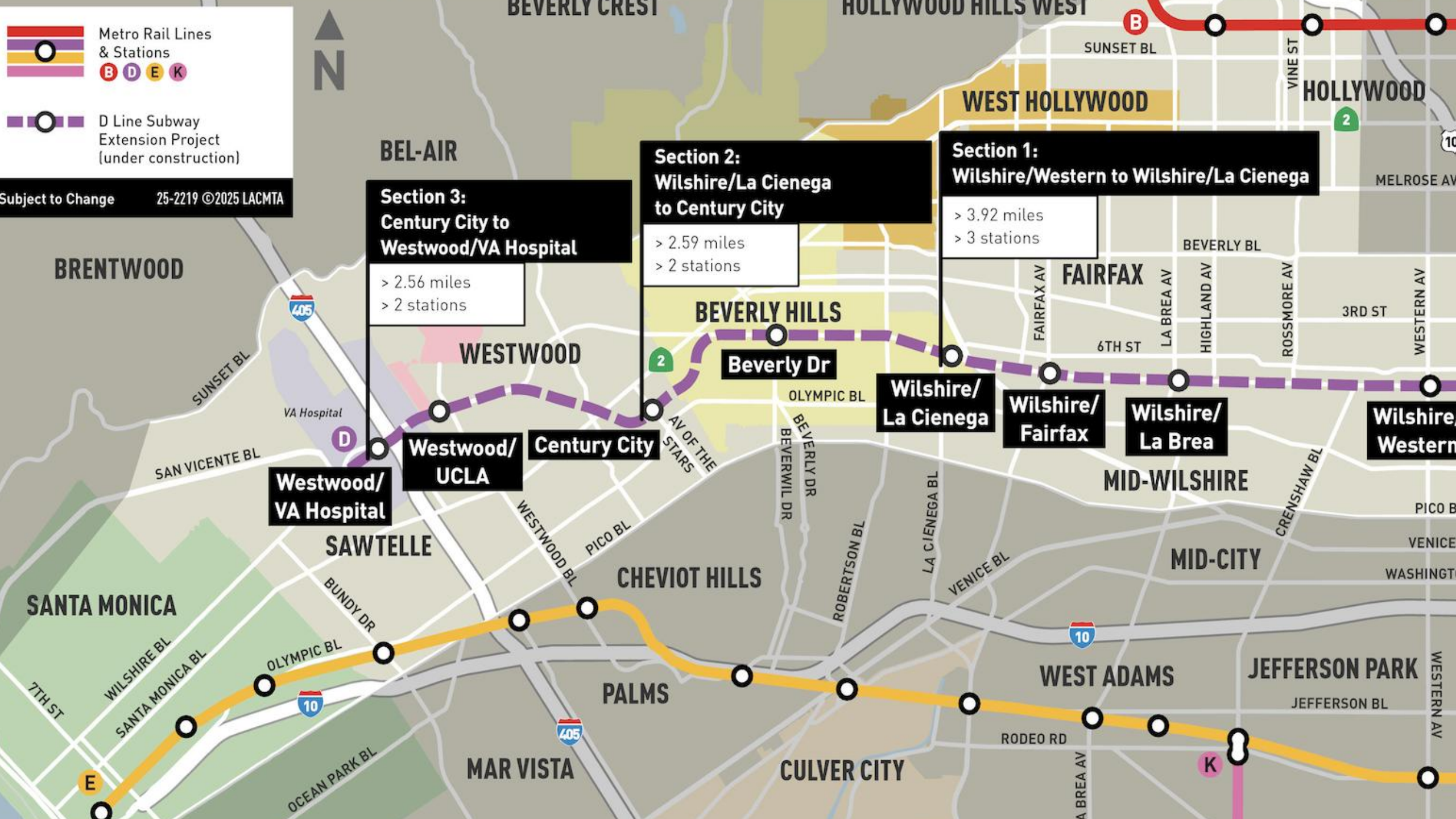

Project Schedule

	Forecasted Schedule		
Section	Section 1	Section 2	Section 3
Length	3.92 Miles	2.59 Miles	2.56 Miles
New Stations	Wilshire/La Brea Wilshire/Fairfax Wilshire/La Cienega	Beverly Dr Century City	Westwood/UCLA Westwood/VA Hospital
Pre-Construction Activities	2014 – 2015 <input checked="" type="checkbox"/>	2016 – 2018 <input checked="" type="checkbox"/>	2018 – 2019 <input checked="" type="checkbox"/>
Construction	2015 – 2025	2018 – 2026	2019 – 2027
Operations	May 8, 2026	Spring 2027	Fall 2027

**Subject to change. Metro is working to deliver the project consistent with Measure M.*

Connecting LA to Key Cultural & Job Centers

West Los Angeles



Century City



Beverly Hills



Museum Row

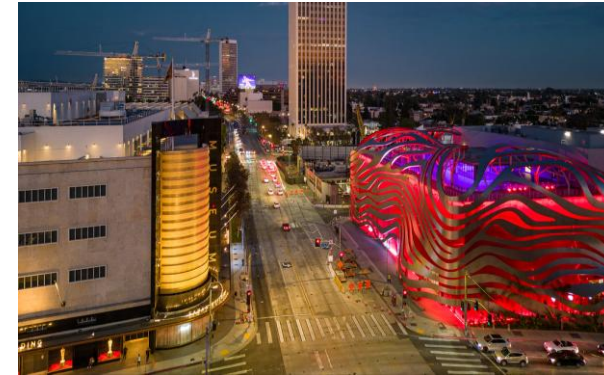

The Metro D Line Extension is a transformative investment that expands high-capacity, reliable transit to Los Angeles' Westside. Connecting Angelenos to one of the region's densest employment and cultural corridors.

Connect to the Arts, Culture, and Business Centers

New stations at La Brea, Fairfax, and La Cienega connect the cultural energy of Mid-Wilshire with Downtown LA, Koreatown, Beverly Hills and beyond.



Wilshire/La Cienega Station Rendering



La Cienega Station Current Activities

*All work is pending design and City of Beverly Hills approval.

> **Winter/Spring 2026 (February – April*)**

Wilshire/Stanley restoration. Short-term, one and two-lane closures along Wilshire Bl to support curb and gutter restoration between La Cienega Bl and Stanley Dr. Includes intermittent sidewalk closures.

Curb ramp replacements between La Cienega and Stanley may resume in May and June, pending COBH Approval

> **Summer/Fall 2026 (June – September*)**

Final pave and striping of Wilshire Bl, La Cienega Bl, & side streets. Weekend Full Closures anticipated.

Wilshire/La Cienega Curb and Sidewalk Restoration

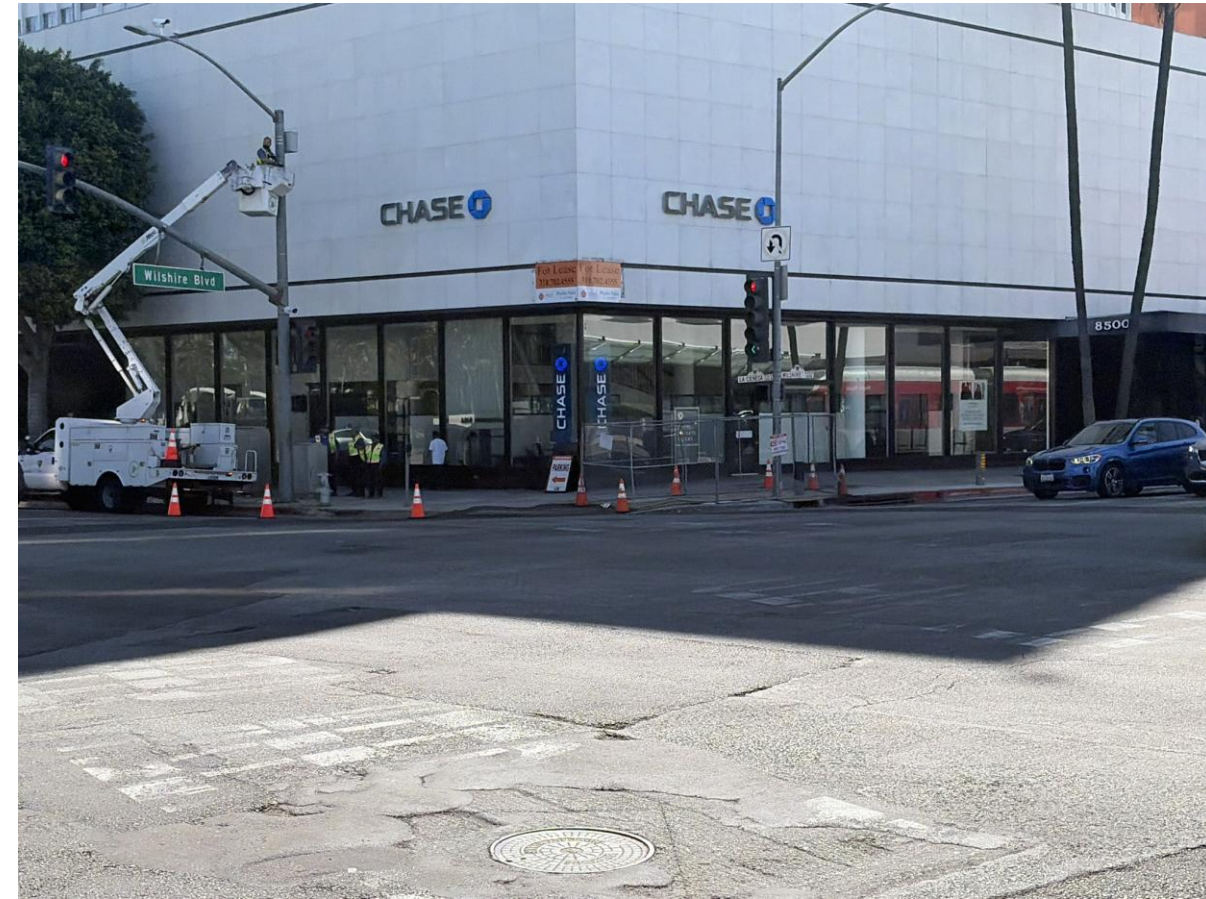

Replacement Parking

- > Locations for One Hour Free Parking:
Mon to Fri, 10am to 3pm
 - > 8447 Wilshire Bl:
Accessible from N Hamilton
 - > 8350 Wilshire Bl:
Accessible from S Tower
- > Please mention "Metro" upon entering the building to receive the 1st hour free

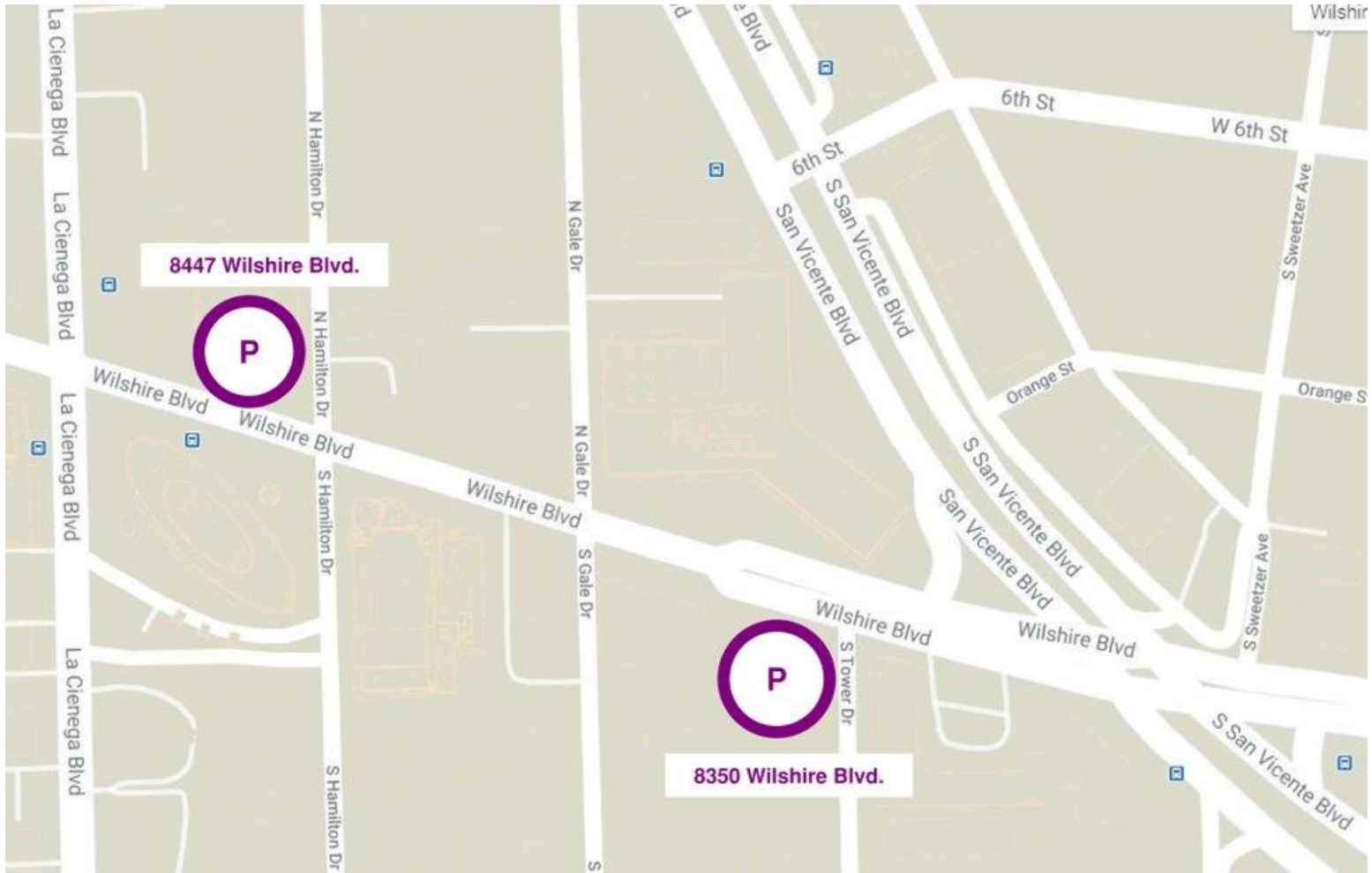

Station Progress - Wilshire/La Cienega



Station Progress - Wilshire/La Cienega



Station Progress - Wilshire/La Cienega

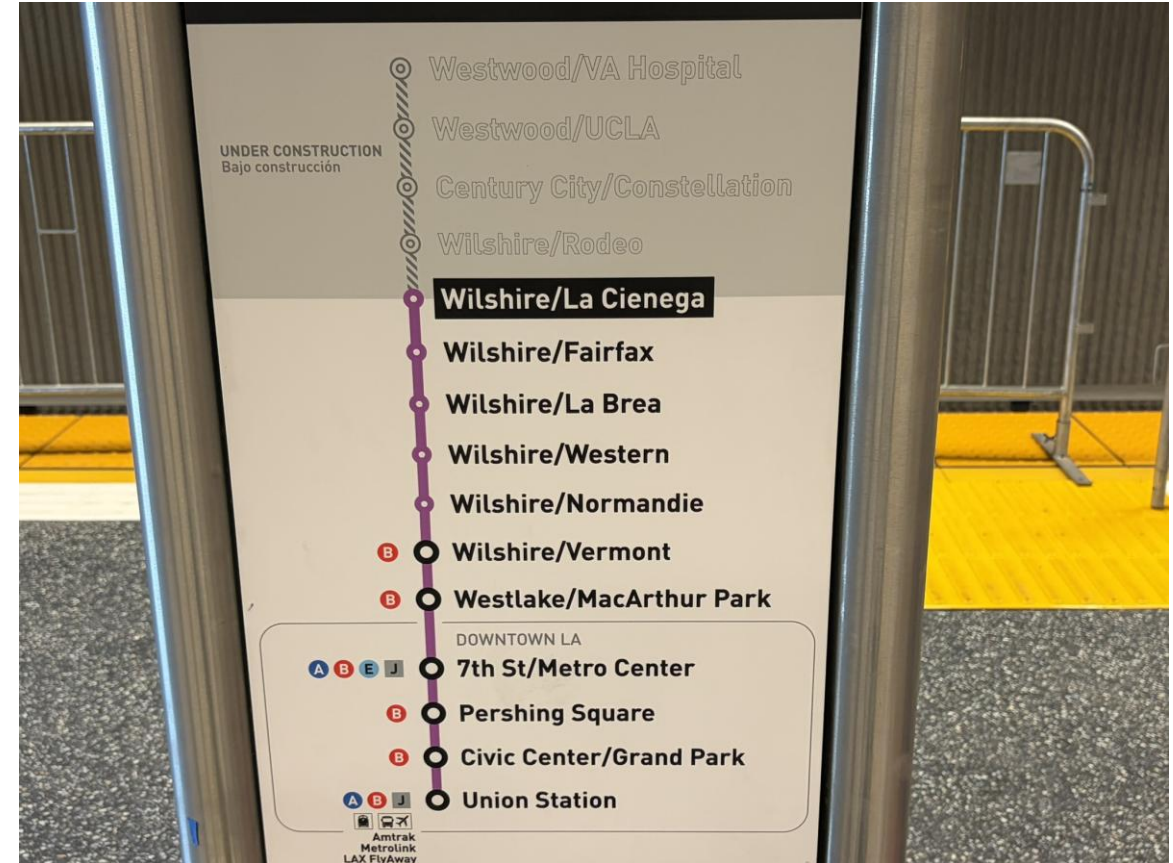

Station Progress - Wilshire/La Cienega



New D Line Train



Section 1 Grand Opening

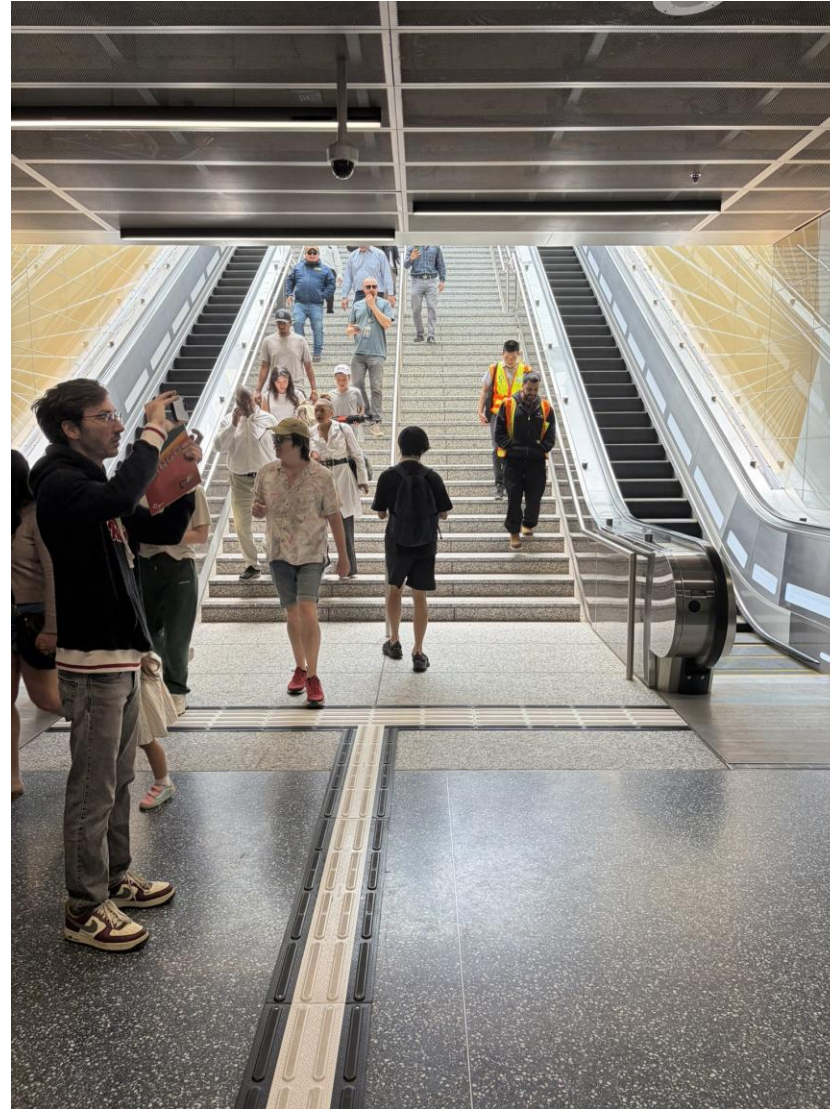
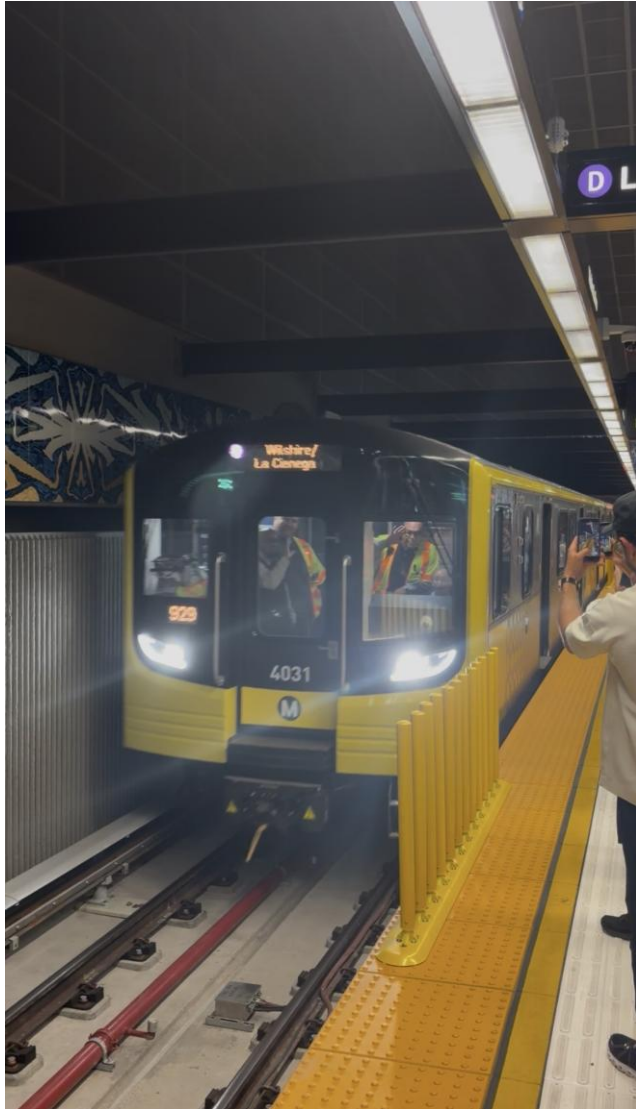

Section 1 Grand Opening

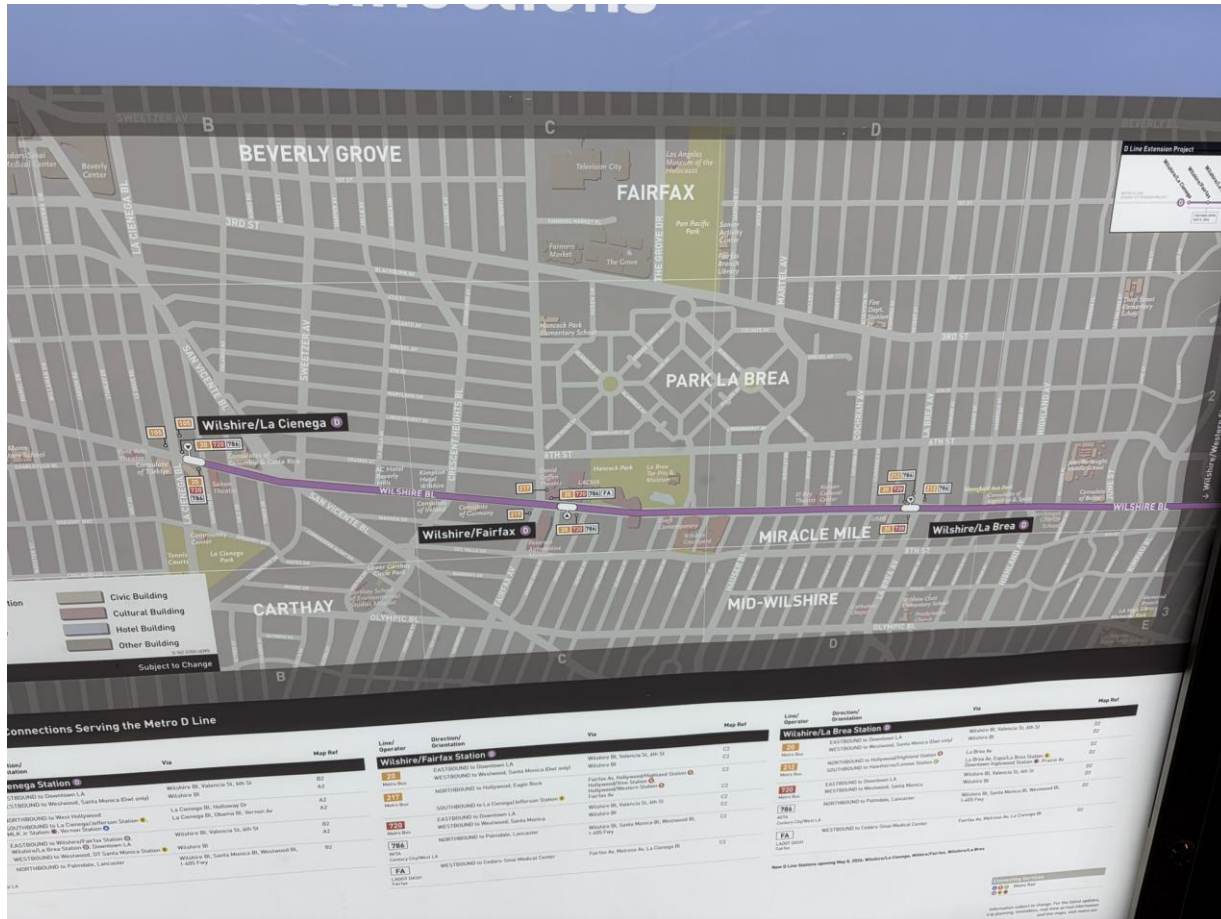

Instrumentation & Punchlist Work

- > **When:** Ongoing
- > **Traffic Controls:**
 - Intermittent lane reductions on Wilshire Bl, La Cienega Bl, and side streets during off-peak hours will be in place to support the **removal** of geotechnical instruments in the Wilshire Bl and La Cienega Bl area.
 - Intermittent lane reductions may be in place on Wilshire Bl, west of La Cienega Bl, to support survey and street maintenance work under Wilshire Bl.
- > Additional details on this work will be available in future construction notices.





Next stop: more subway.

PURPLE (D LINE) EXTENSION TRANSIT PROJECT
Section 2

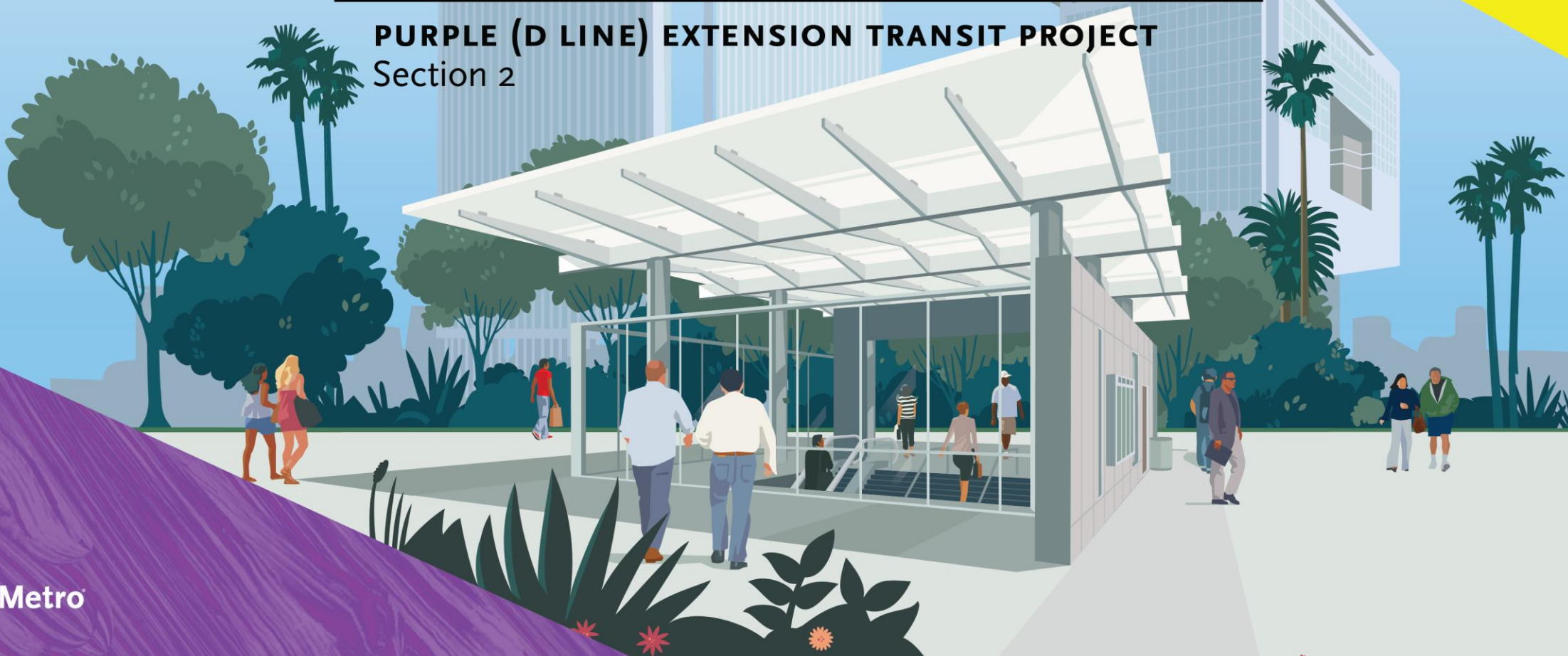

D Line Extension, Section 2

Enhances Mobility in LA's Economic Core

Century City



Beverly Hills



Section 2 of the Metro D Line Subway Extension expands high-capacity subway service into Beverly Hills and Century City, improving access to two of the Westside's most active commercial and employment centers. Metro is providing a fast, reliable alternative to congested corridors, it is reducing travel times, enhancing regional connectivity, and supporting economic activity for businesses, workers, and visitors.

Beverly Dr Station Rendering





Beverly Dr Station

Construction Staging and Laydown Area (0.4 Acres)

Switchgear and Appendages

Station Entrance
Elevators
Stairs/Escalators

Bank of America

Construction Staging and Laydown Area (0.4 Acres)

Ace Gallery

Rolex

LEGEND:

- Station Entrance Plaza
- Station Entrance Portal
- Construction Staging Area

Rendering shows length of the underground station box on Wilshire Bl from Canon Dr to Beverly Dr

Beverly Dr Station: Structure Construction through 2026

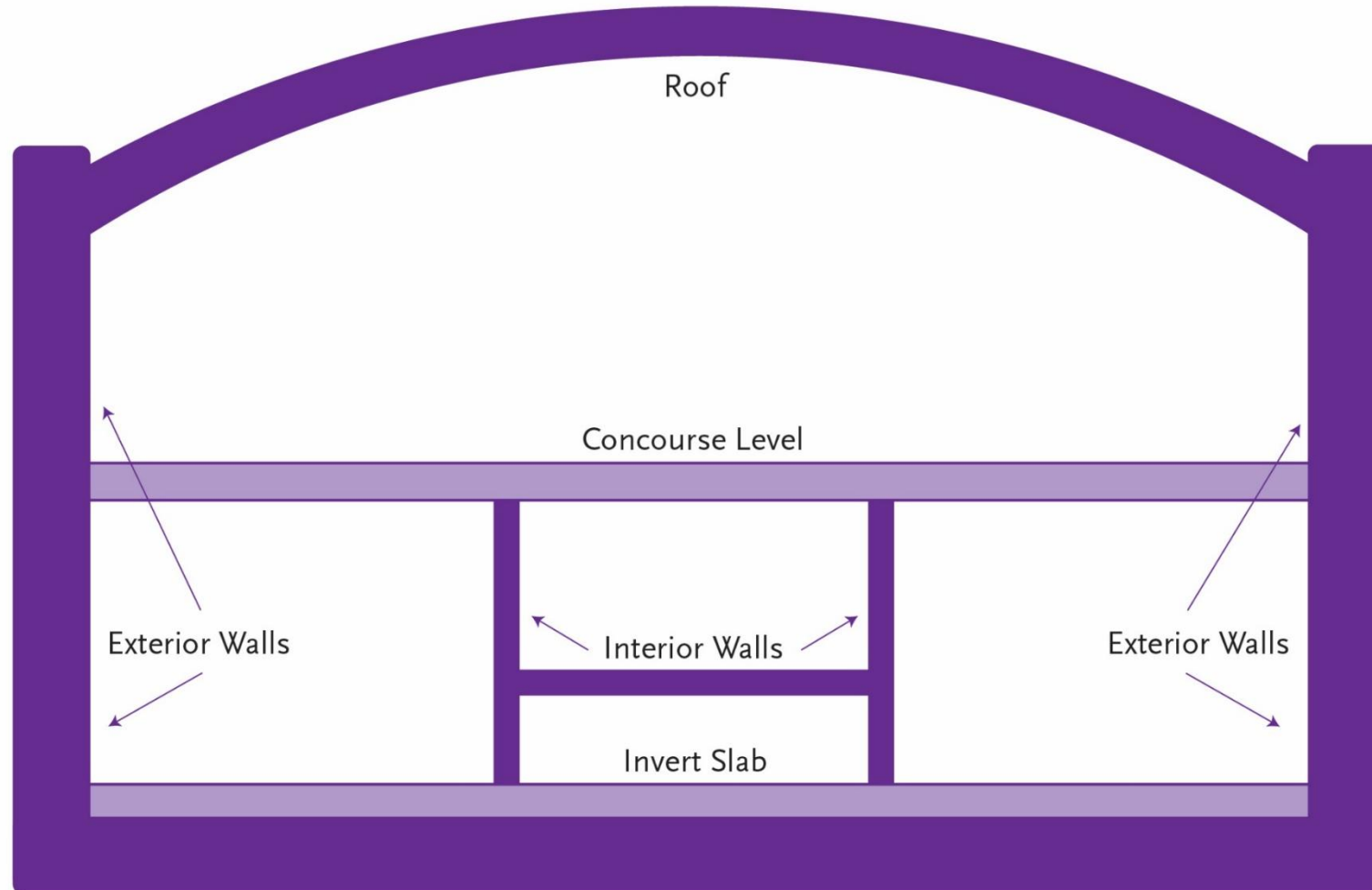

Current Work: Beverly Drive Station Entrance Construction Update

- > Completion of the point-supported glass system and terrazzo tile installation at the station entrance
- > Installation of Elevator entrances, doors, and fixtures
- > Installation of the concourse storefront at Elevator, Topping slab placement at the track/platform level
- > Drop ceiling installation in the east concourse



Current Work: Concourse Storefront

*Installation of Concourse
Storefront and Terrazo Pavers*



Current Work: Concourse Store Front

*Installation of Concourse
Storefront and Terrazo
Pavers with a layer of
pavement*



Current Work: Station Entrance Structure

Point Supported Glass System Construction



Current Work: Station Platform and Track Construction



*Station Concourse Looking East towards
Track Platform Level*

Current Work: Station Platform, Track, and Concourse Construction



Current Work: Wilshire South Sidewalk Curb and Gutter

The contractor is working on curb, gutter, and sidewalk restoration work along the south side of Wilshire Bl between Crescent Dr and El Camino Dr. This work will be completed in sections and will require sidewalk demolition. Temporary walkways will be installed to maintain pedestrian access during construction activities.

Work Hours:

- Daytime Work Hours: 7am-4pm (Permitted noisy activities performed from 9am-4pm)
- Nighttime Work Hours: 8:15pm-4:30am

Traffic Controls

- Pedestrian access will be maintained during work activity.
- Driveway impacts on Wilshire Bl will be coordinated in advance with impacted stakeholders

Current Work: Equipment Decommission Work

The contractor will perform equipment decommission work along Wilshire Bl at various locations between Le Doux Rd and N Doheny Dr from Monday, May 11 through Monday, May 25. Intermittent lane closures and lane tapers for westbound and eastbound Wilshire Bl traffic will be required depending on the work location.

Work Hours:

- Daytime Work Hours: 9am to 4pm between N Clark Dr and N Doheny Dr
- Nighttime Work Hours: 8:15pm to 7am

Traffic Controls

- Intermittent lane closures and lane tapers on Wilshire Blvd will be in place between Le Doux Rd and N Doheny Dr

Current Work: AKA Alley Asphalt Demo, Removal, and Restoration Work

The contractor will be performing demolition, removal, and restoration work in the AKA alley (between N Canon Dr and N Crescent Dr) throughout the month of May. From Monday, May 11 through Wednesday, May 20 the contractor will close the AKA alley for alley improvement activities.

Work Hours:

- Daytime Work Hours: 7am-4:30pm
- Noise-generating activities, including pavement breaking and removals, will begin at 9AM during demolition work

Traffic Controls

- The AKA alley will be closed to support alley improvement activities from the alley approach at Wilshire Bl to approximately 180 feet north, at the end of the Canon Yard Wall.
- Partial access to the AKA's driveway for monthly parking in the alley will be maintained during the closure.
- Access to the alley will remain via Clifton Way

Current Work: Maybourne Alley Asphalt Demo, Removal, and Restoration Work

The contractor will close the Maybourne alley to perform asphalt demolition, removal activities, and restoration work throughout the month of May. From Wednesday, May 13 to Tuesday, May 19, the contractor will close the Maybourne alley for improvement activities.

Work Hours:

- Daytime Work Hours: 7am-4:30pm
- Noise-generating activities, including pavement breaking and removals, will begin at 9am during demolition work

Traffic Controls

- The Maybourne alley will be closed at Wilshire Bl during work activities from the alley driveway to approximately 50 feet north of Wilshire Bl.

Metro Business Interruption Fund (BIF)



We're Helping Local Businesses As We Build
Metro Business Interruption Fund

Metro Business Interruption Fund (BIF)

The BIF currently provides financial assistance to small "mom and pop" businesses located along:

- **D Line Extension Sections 1, 2, & 3**
 - **With the opening of D Line Extension Section 1, grants will be awarded up to six months for impacts that occurred during construction activities.**
- **East San Fernando Valley Light Rail Transit Project**

Past BIF Eligible Projects include:

- **Crenshaw/LAX Transit Project****
- **Regional Connector Project, Little Tokyo area** & 2nd/Broadway Segment***

*BIF Eligibility ended June 2017.

**BIF Eligibility ended December 2023.

BIF Eligibility Requirements:

- **Businesses must be located immediately adjacent to the rail corridor for at least two years.**
- **Have 25 or fewer full-time employees.**
- **Other eligibility requirements as applicable.**

Grant amounts are determined by revenue loss directly related to the period of Metro construction disruption with a maximum of \$60,000 per impact year.



For more information, visit metro.net/bif

Metro Business Interruption Fund (BIF)

Total Amount Awarded Program-wide

(Data as of 04/30/2026)

\$55,023,160.34

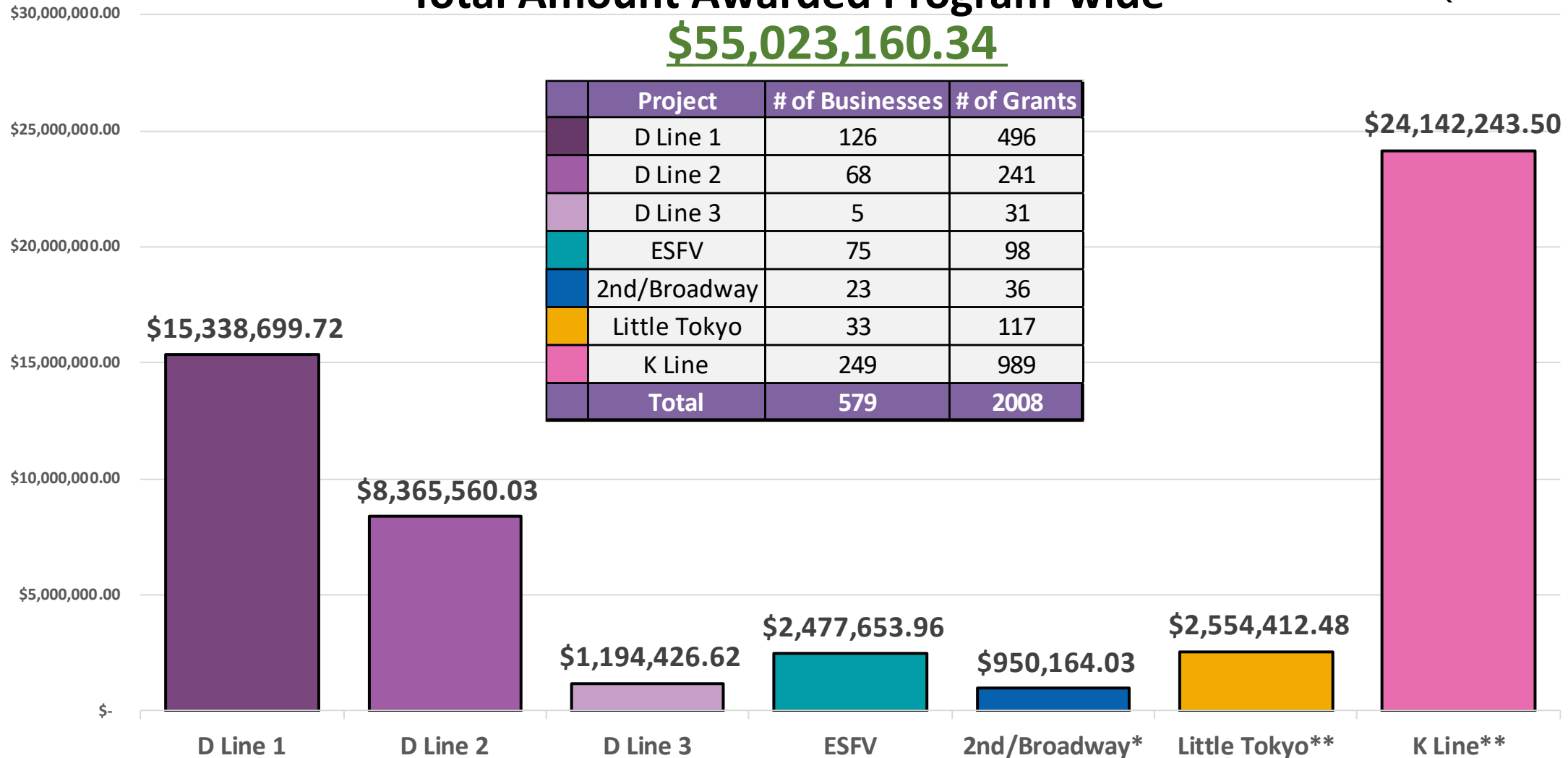

Project	# of Businesses	# of Grants
D Line 1	126	496
D Line 2	68	241
D Line 3	5	31
ESFV	75	98
2nd/Broadway	23	36
Little Tokyo	33	117
K Line	249	989
Total	579	2008



*BIF Eligibility ended June 2017.

**BIF Eligibility ended December 2023.

Metro Business Interruption Fund (BIF)

Average Grant Award Value

(Data as of 04/30/2026)

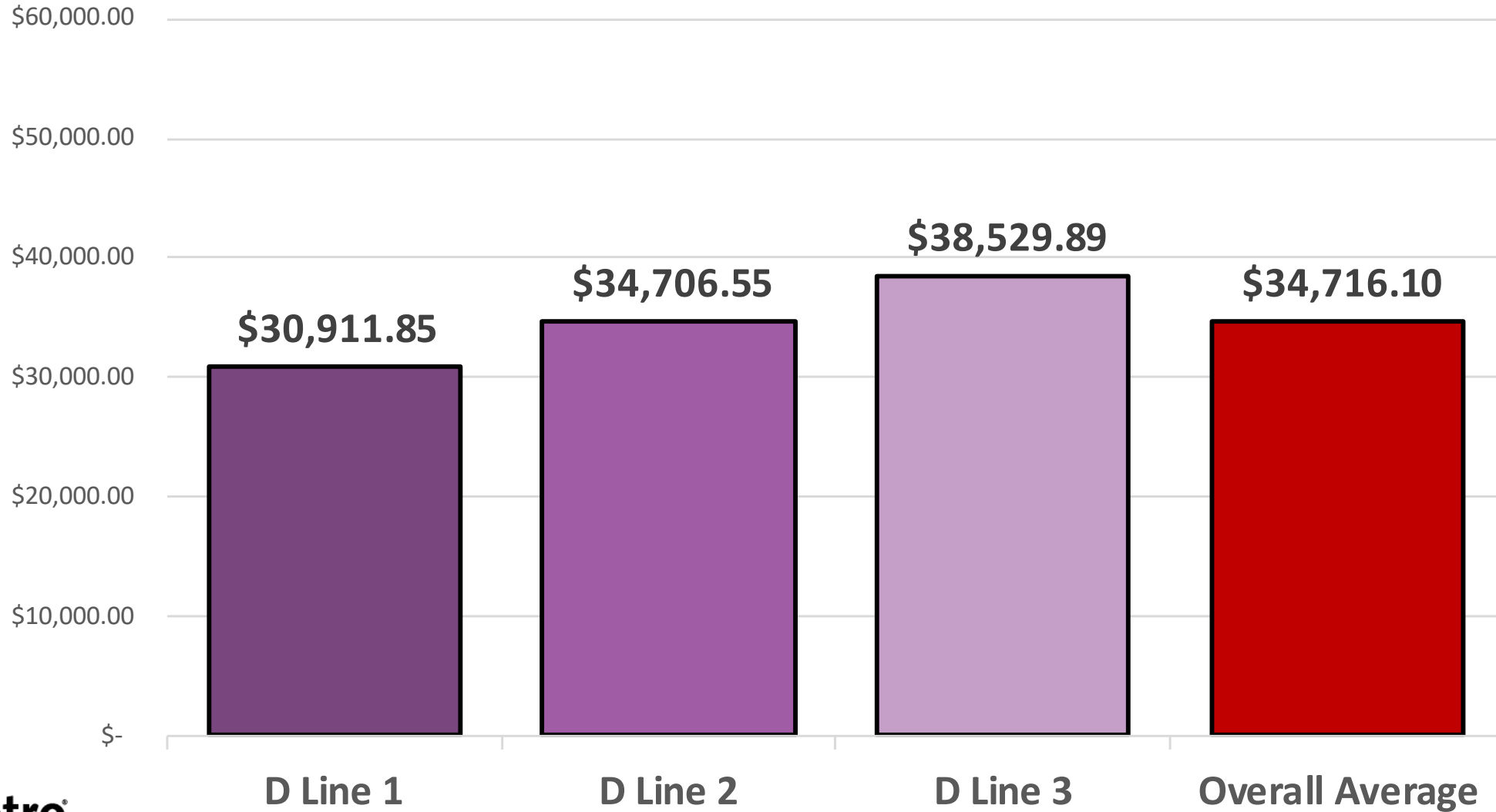

Metro Business Interruption Fund (BIF)

(Data as of 04/30/2026)

Total Amount Awarded in Beverly Hills

\$13,000,069.24

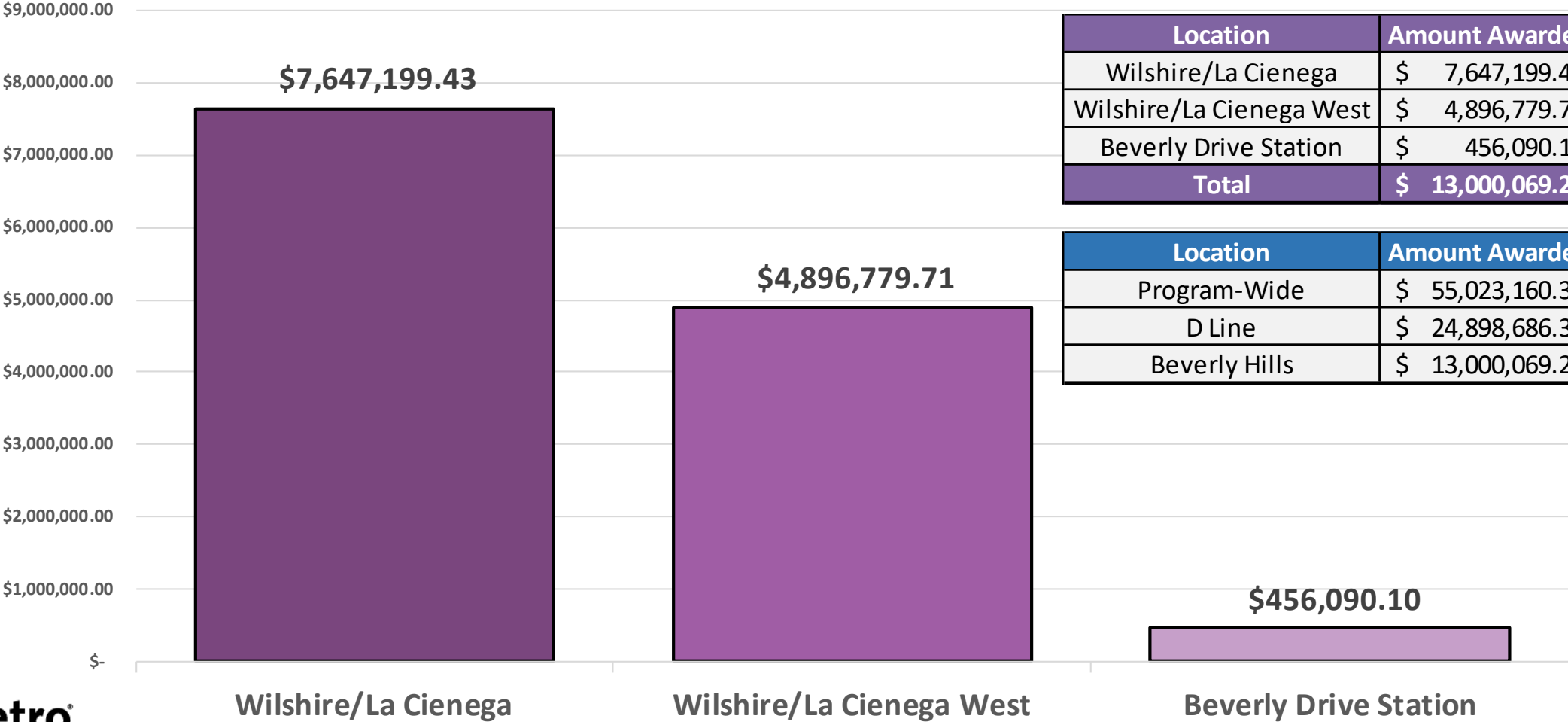

Location	Amount Awarded	# of Grants
Wilshire/La Cienega	\$ 7,647,199.43	228
Wilshire/La Cienega West	\$ 4,896,779.71	135
Beverly Drive Station	\$ 456,090.10	10
Total	\$ 13,000,069.24	373

Location	Amount Awarded	# of Grants
Program-Wide	\$ 55,023,160.34	2008
D Line	\$ 24,898,686.37	768
Beverly Hills	\$ 13,000,069.24	373



Metro Business Interruption Fund (BIF)

Contact Us



Metro

Angela Winston, DEOD Director BIF & BSC Programs



BIF@metro.net



WinstonA@metro.net



[\(213\) 922-7669](tel:(213)922-7669)



metro.net/BIF



Pacific Coast Regional Corp. (PCR)

Bryan Miyamoto, Vice President & Program Manager



Bryan.Miyamoto@pcrcorp.org



[\(213\) 640-4627](tel:(213)640-4627)



pcrcorp.org/programs/metrobif

Construction Mitigation Programs – Eat Shop Play

Sign up!

Enrolling and participation in Eat Shop Play is FREE to local businesses within a quarter mile of this project

Eat Shop Play supports local business during construction by providing:

Marketing Webinars

Virtual sessions to upskill business owners - flexible scheduling, multilingual options available

1-on-1 Coaching

Personalized sessions to set and reach your marketing goals with a dedicated coach

Professional Photo & Video

Onsite shoots to boost your digital presence *(on a case-by-case basis, as opportunities arise)*

Print & Digital Promotion

Additional promotion in campaigns reaching the local community *(as opportunities arise)*

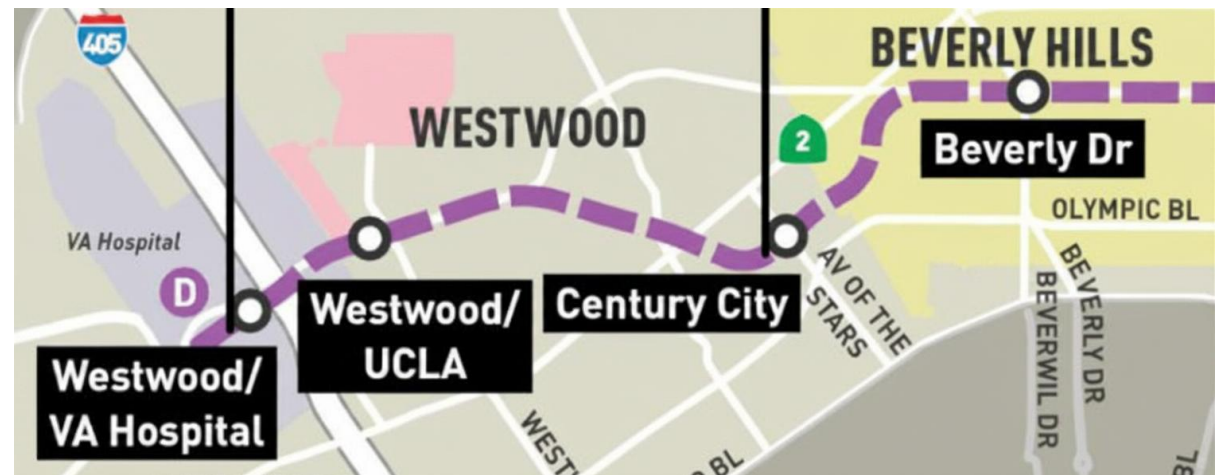

Learn more at metro.net/eatshopplay.

Construction Mitigation Programs – Eat Shop Play

EAT SHOP PLAY

ACCELERATE



Create Videos with Your Photos on Canva

Friday, May 29, 2026

9:00 - 9:45 am

> **How does this help you?** This webinar shows you how to turn your existing photos into engaging promo videos using Canva. You'll learn simple techniques to create content that can elevate your marketing—perfect for social media, promotions, and storytelling.

> **Want to learn more?** Join us for a guided walkthrough of Canva's video tools and editor. You'll gain the confidence to create polished, professional-looking promo videos on your own.

> **In under an hour, you will learn:**

- How to turn photos into dynamic video content.
- How to use Canva's video editor and customize templates.
- How to add text, transitions, and effects to create engaging promos quickly.

Learn more at metro.net/eatshopplay.

REGISTER NOW



Construction Mitigation Programs – Eat Shop Play

San Wilshire Printing and Copies

(323) 653-3538

8310 Wilshire Blvd, Beverly Hills, CA 90211

Open Monday – Friday 9:00 am – 5:00 pm

Take Metro D Line to Wilshire/La Cienega

Offering:

- Business cards & stationery
- Canvas & photo prints
- Blueprint printing & shipping
- Legal document copies
- Brochures & marketing
- Web & graphic design

 **Metro** Learn more at metro.net/eatshopplay.



Stay in Touch

Upcoming Meetings

D Line Subway Extension

D Line Extension – Section 123 & Division 20

July 8, 2026, at 12pm, Virtual

Link: <https://us02web.zoom.us/j/85779738015>

Webinar ID: 857 7973 8015

Phone: 213.338.8477



213.922.6934



metroline@metro.net



metro.net/dline



facebook.com/groups/metrowestside/