

I-710 RIGHT OF WAY IMPACT MAPS

OCEAN BLVD/HARBOR SCENIC/PICO INTERCHANGES ALTERNATIVE 5A



SCALE: 1"=200'



GERALD DESMOND BRIDGE REPLACEMENT PROJECT

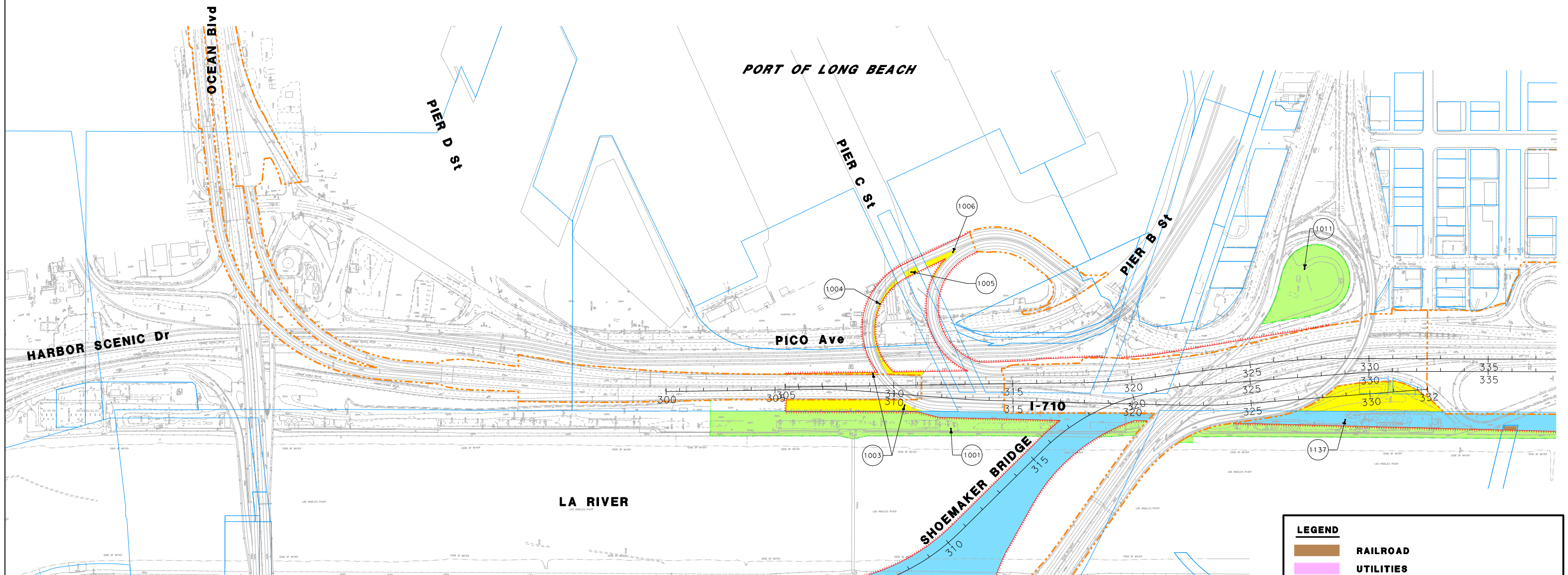

LEGEND

- RAILROAD
- UTILITIES
- LA FLOOD CONTROL/ARMY CORPS
- RESIDENTIAL
- COMMERCIAL/INDUSTRIAL
- GOVERNMENT AGENCY
- TCE
- CITY BOUNDARY
- EXISTING RIGHT OF WAY
- PROPOSED RIGHT OF WAY

PRELIMINARY DRAFT - NOT FOR CONSTRUCTION

I-710 RIGHT OF WAY IMPACT MAPS

SHORELINE / 6TH / 7TH INTERCHANGE ALTERNATIVE 5A



SCALE: 1"=200'

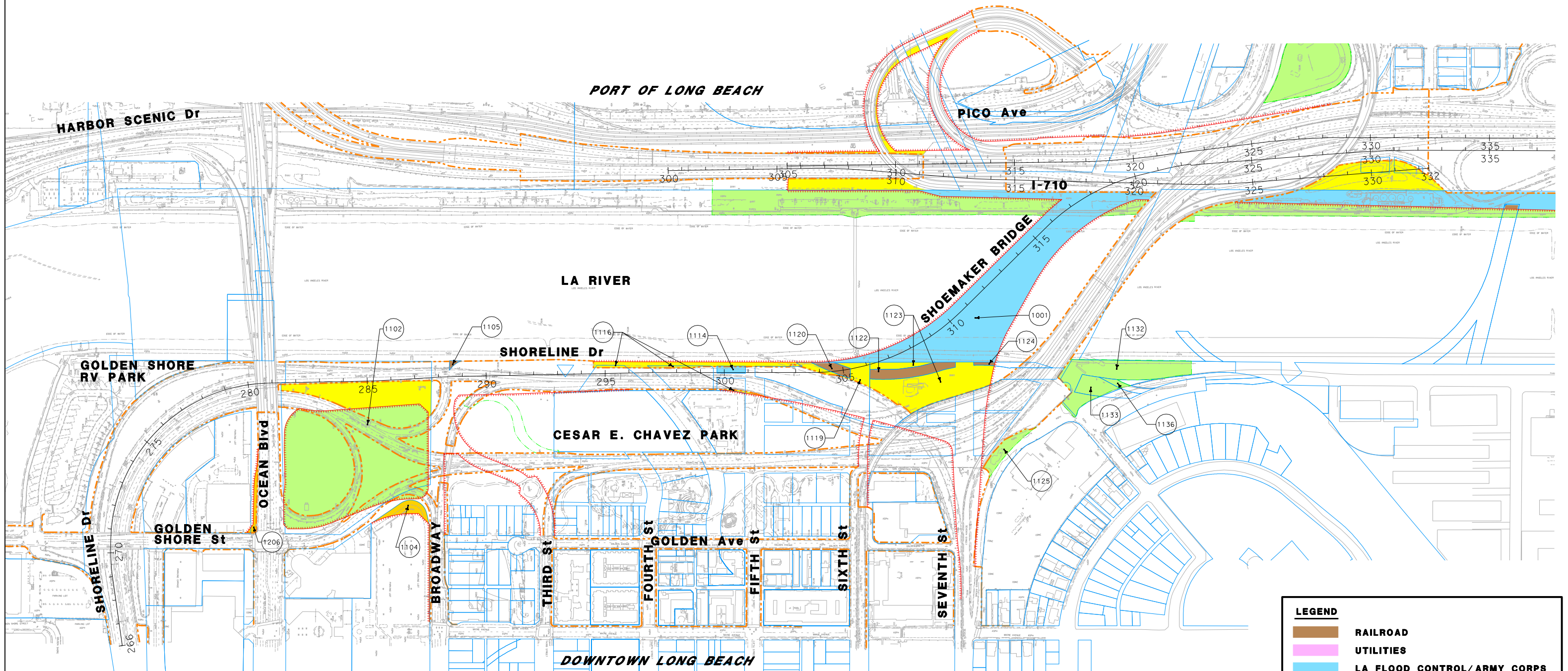
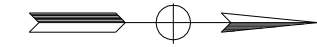

| LEGEND | |
|--------|-----------------------------|
| | RAILROAD |
| | UTILITIES |
| | LA FLOOD CONTROL/ARMY CORPS |
| | RESIDENTIAL |
| | COMMERCIAL/INDUSTRIAL |
| | GOVERNMENT AGENCY |
| | TCE |
| | CITY BOUNDARY |
| | EXISTING RIGHT OF WAY |
| | PROPOSED RIGHT OF WAY |

PRELIMINARY DRAFT - NOT FOR CONSTRUCTION

j:\maced\exhibits\opr_2011\200_sca_exhibits\vol 5_row_exh_200_sca\Sheet 02.dgn 11/10/2011 9:01:45 AM

I-710 RIGHT OF WAY IMPACT MAPS

ANAHEIM/PACIFIC COAST HWY INTERCHANGES ALTERNATIVE 5A



SCALE: 1"=200'

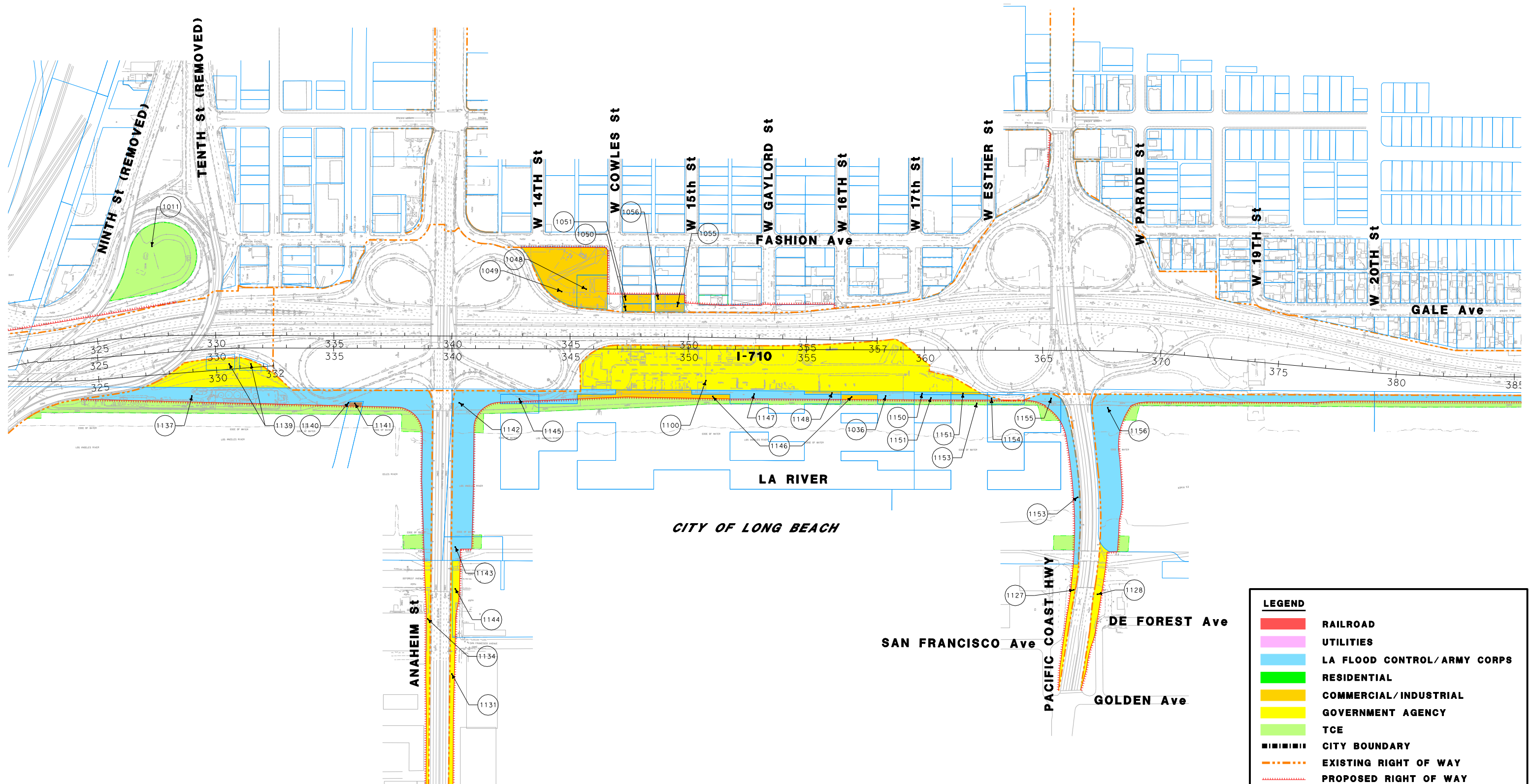
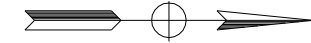

PRELIMINARY DRAFT - NOT FOR CONSTRUCTION

WILLOW INTERCHANGE
ALTERNATIVE 5A



SCALE: 1"=200'

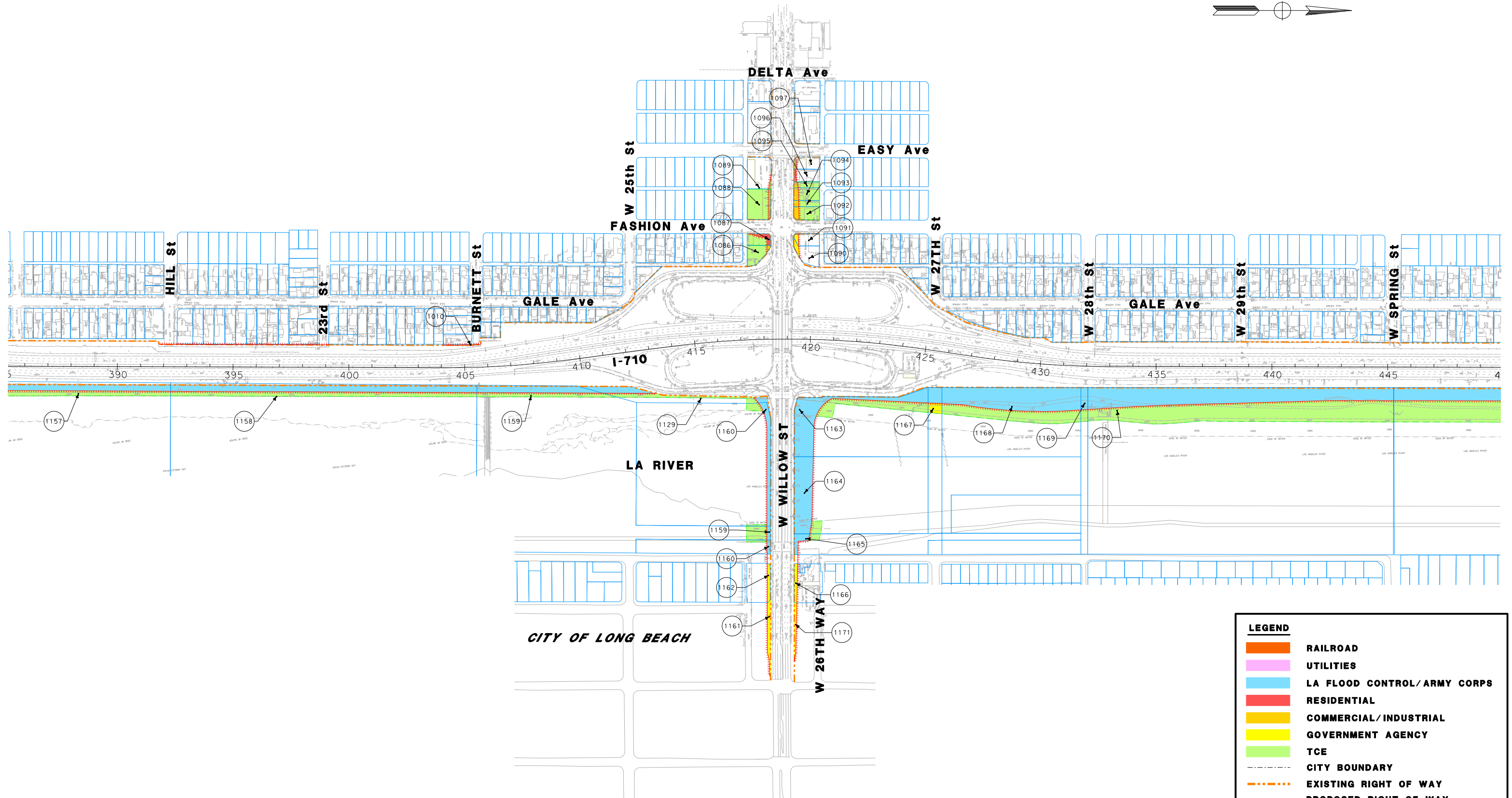
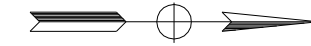

| LEGEND | |
|--------|-----------------------------|
| | RAILROAD |
| | UTILITIES |
| | LA FLOOD CONTROL/ARMY CORPS |
| | RESIDENTIAL |
| | COMMERCIAL/INDUSTRIAL |
| | GOVERNMENT AGENCY |
| | TCE |
| | CITY BOUNDARY |
| | EXISTING RIGHT OF WAY |
| | PROPOSED RIGHT OF WAY |

PRELIMINARY DRAFT - NOT FOR CONSTRUCTION

I-710 RIGHT OF WAY IMPACT MAPS

I-405 INTERCHANGE ALTERNATIVE 5A



SCALE: 1"=200'

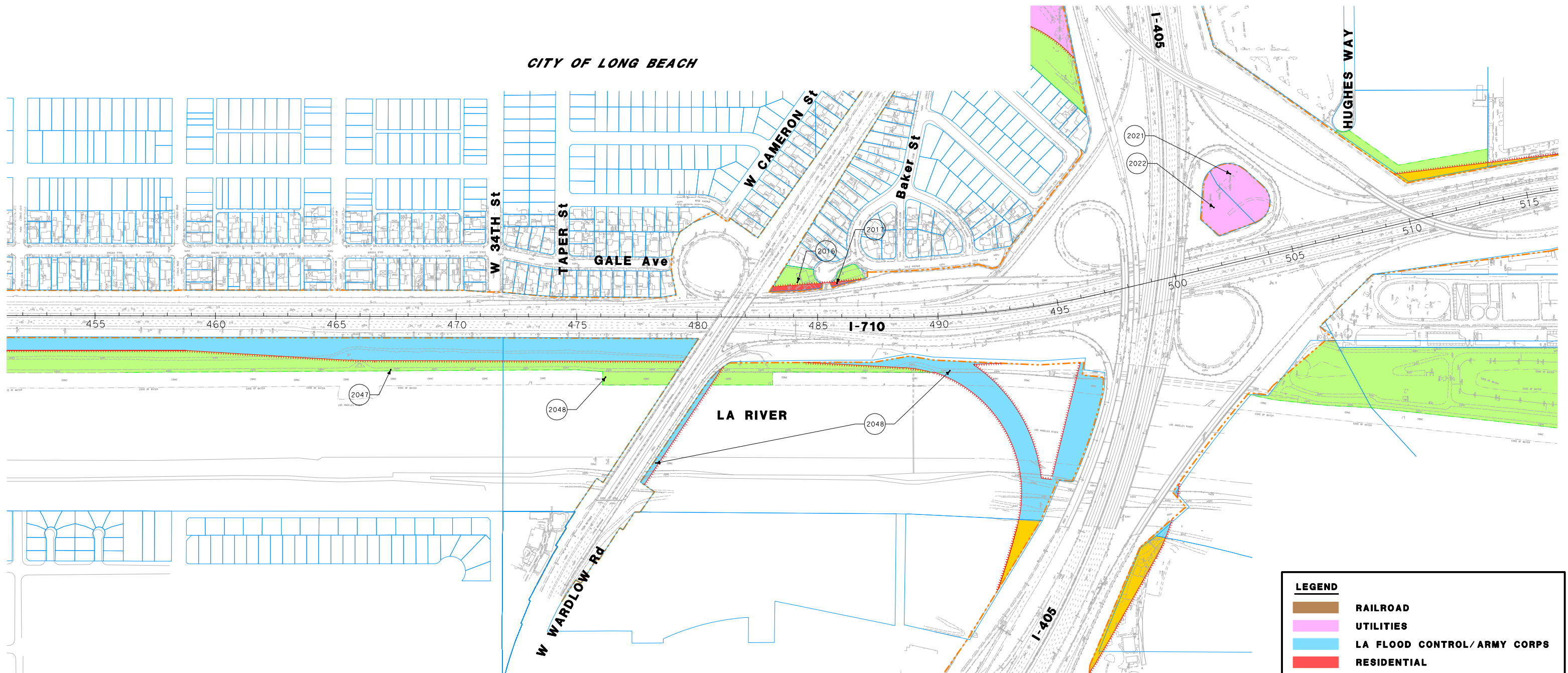
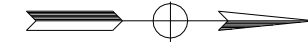

| LEGEND | |
|--------|-----------------------------|
| | RAILROAD |
| | UTILITIES |
| | LA FLOOD CONTROL/ARMY CORPS |
| | RESIDENTIAL |
| | COMMERCIAL/INDUSTRIAL |
| | GOVERNMENT AGENCY |
| | TCE |
| | CITY BOUNDARY |
| | EXISTING RIGHT OF WAY |
| | PROPOSED RIGHT OF WAY |

PRELIMINARY DRAFT - NOT FOR CONSTRUCTION

j:\maced\vehibis\opr_2011\2001_sca_e\exhibits\alt_5_row_ext_200_sca\Sheet_05.dgn 11/10/2011 9:04:51 AM

I-710 RIGHT OF WAY IMPACT MAPS

SANTA FE INTERCHANGE AT I-405 ALTERNATIVE 5A

URS

SCALE: 1"=200'

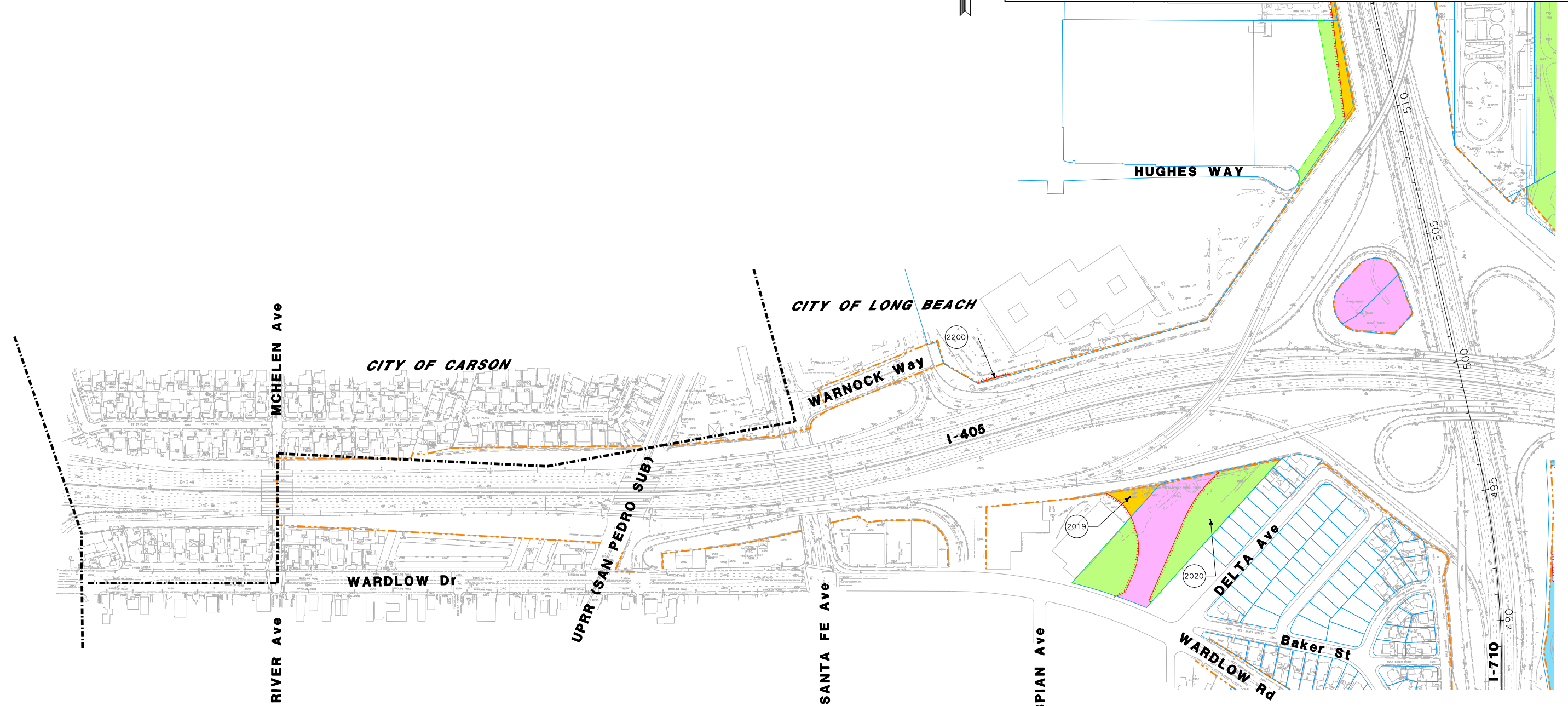

| LEGEND | |
|--------|-----------------------------|
| | RAILROAD |
| | UTILITIES |
| | LA FLOOD CONTROL/ARMY CORPS |
| | RESIDENTIAL |
| | COMMERCIAL/INDUSTRIAL |
| | GOVERNMENT AGENCY |
| | TCE |
| | CITY BOUNDARY |
| | EXISTING RIGHT OF WAY |
| | PROPOSED RIGHT OF WAY |

PRELIMINARY DRAFT - NOT FOR CONSTRUCTION

J:\maced\exhibits\opr_2011\2001_sca_exhibits\vol 5_row_exh_200_sca\Sheet_06.dgn 11/10/2011 9:05:53 AM C:\color_Exh.tbl

I-710 RIGHT OF WAY IMPACT MAPS







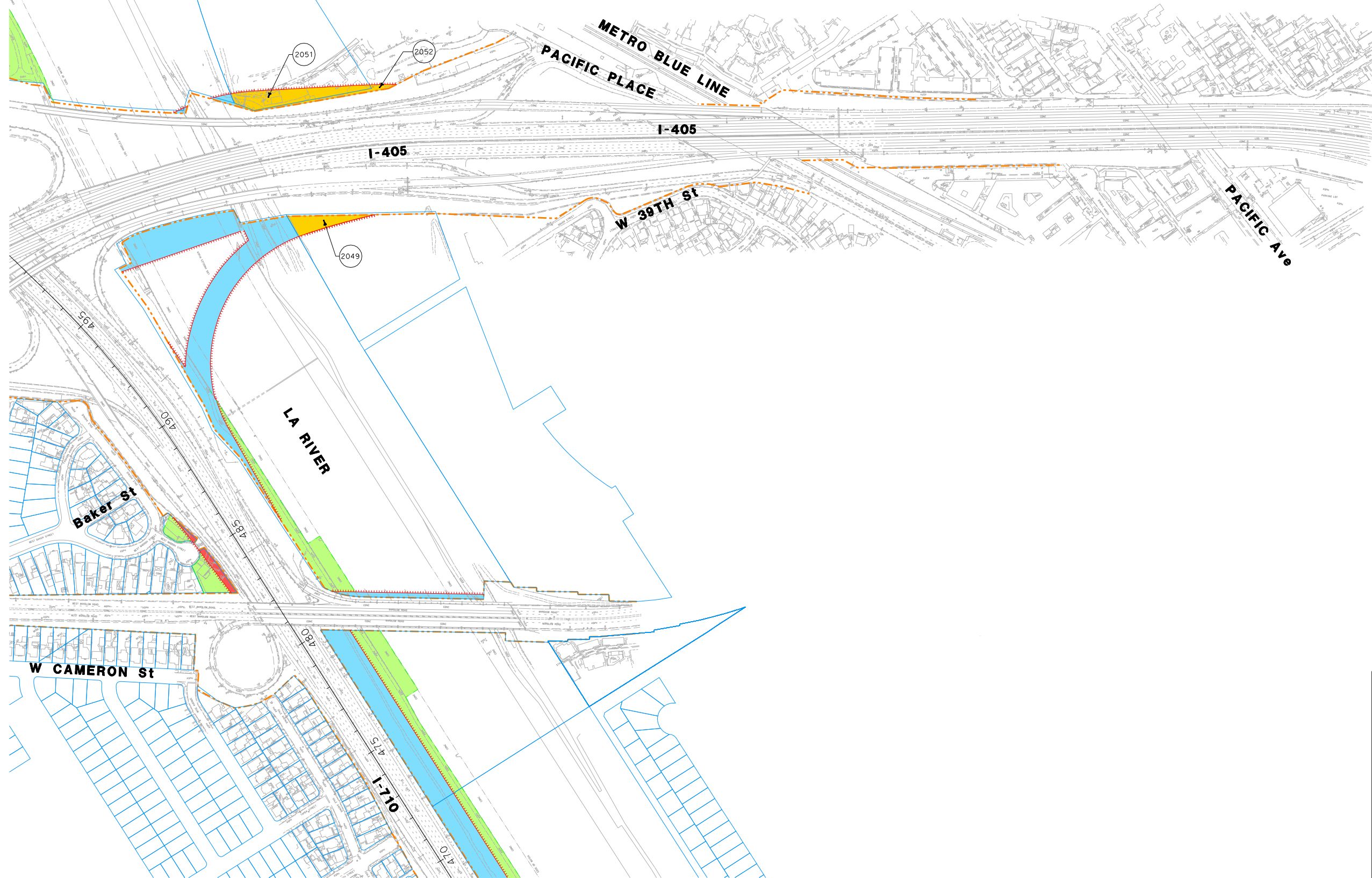
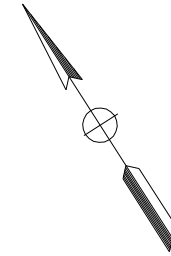



PACIFIC PLACE INTERCHANGE AT I-405

ALTERNATIVE 5A

SCALE: 1"=200'



LEGEND

-  RAILROAD
-  UTILITIES
-  LA FLOOD CONTROL/ARMY CORPS
-  RESIDENTIAL
-  COMMERCIAL/INDUSTRIAL
-  GOVERNMENT AGENCY
-  TCE
-  CITY BOUNDARY
-  EXISTING RIGHT OF WAY
-  PROPOSED RIGHT OF WAY

PRELIMINARY DRAFT - NOT FOR CONSTRUCTION

I-710 RIGHT OF WAY IMPACT MAPS

METRO BLUE LINE CROSSING ALTERNATIVE 5A



SCALE: 1"=200'

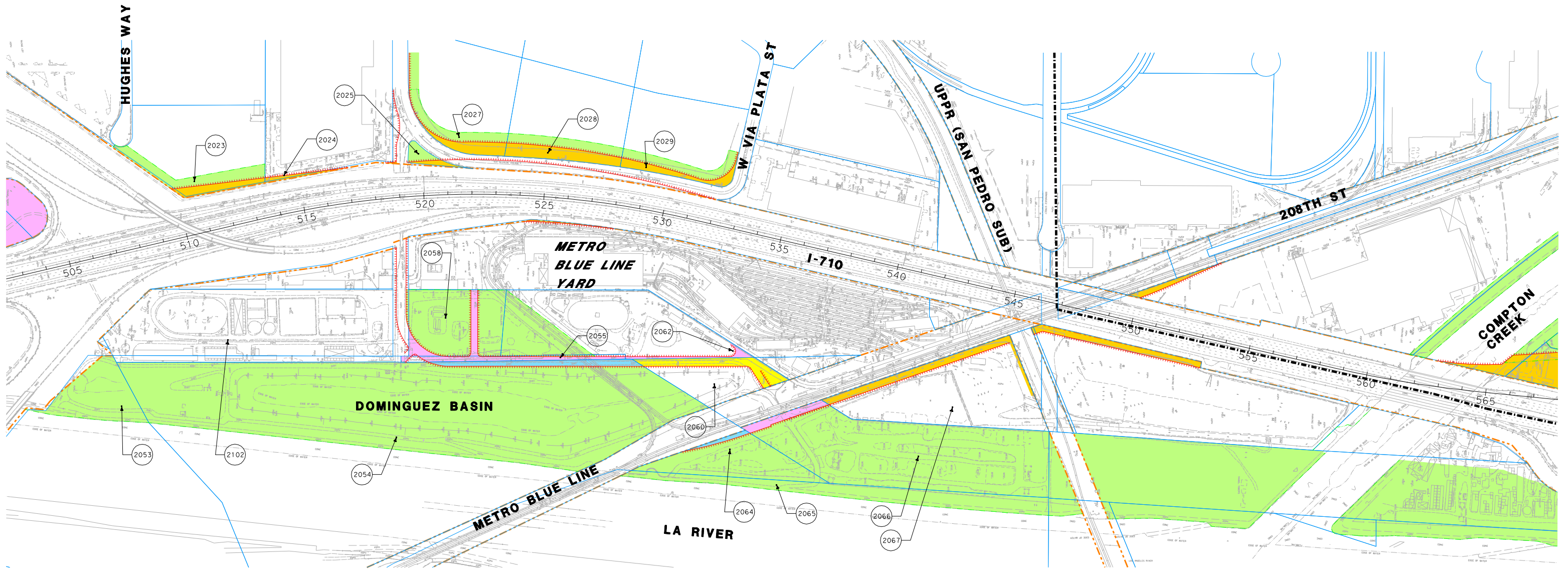
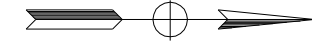

| LEGEND | |
|--------|-----------------------------|
| | RAILROAD |
| | UTILITIES |
| | LA FLOOD CONTROL/ARMY CORPS |
| | RESIDENTIAL |
| | COMMERCIAL/INDUSTRIAL |
| | GOVERNMENT AGENCY |
| | TCE |
| | CITY BOUNDARY |
| | EXISTING RIGHT OF WAY |
| | PROPOSED RIGHT OF WAY |

PRELIMINARY DRAFT - NOT FOR CONSTRUCTION

DEL AMO INTERCHANGE
ALTERNATIVE 5A



SCALE: 1"=200'

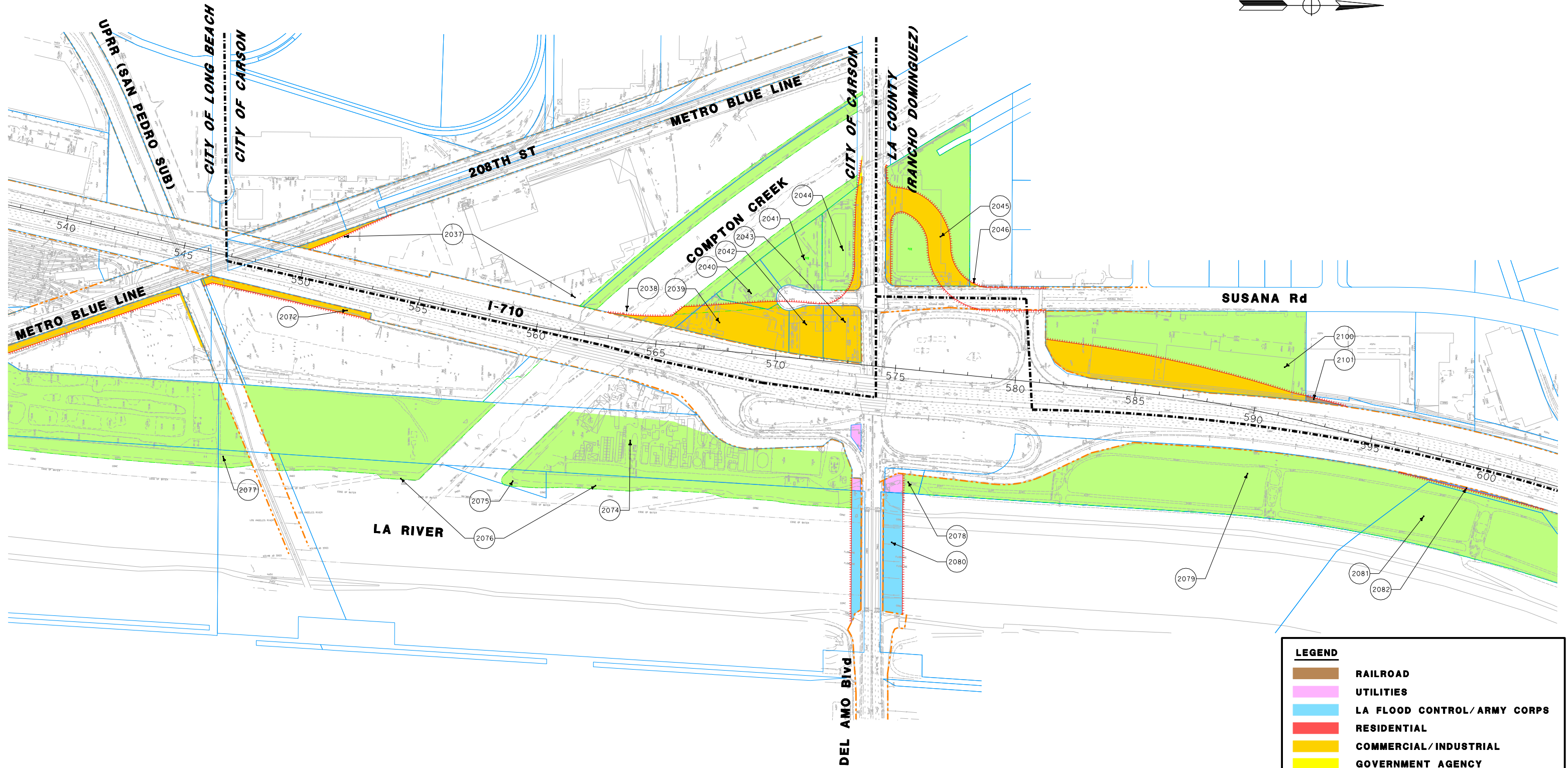
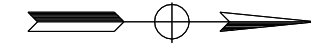

| LEGEND | |
|--------|-----------------------------|
| | RAILROAD |
| | UTILITIES |
| | LA FLOOD CONTROL/ARMY CORPS |
| | RESIDENTIAL |
| | COMMERCIAL/INDUSTRIAL |
| | GOVERNMENT AGENCY |
| | TCE |
| | CITY BOUNDARY |
| | EXISTING RIGHT OF WAY |
| | PROPOSED RIGHT OF WAY |

PRELIMINARY DRAFT - NOT FOR CONSTRUCTION

j:\mcd\vehibis\upr_2011\200_sca_exhibits\alt_5_row_ext_200_sca\Sheet_09.dgn 11/10/2011 9:09:01 AM

I-710 RIGHT OF WAY IMPACT MAPS

LONG BEACH INTERCHANGE ALTERNATIVE 5A



SCALE: 1"=200'

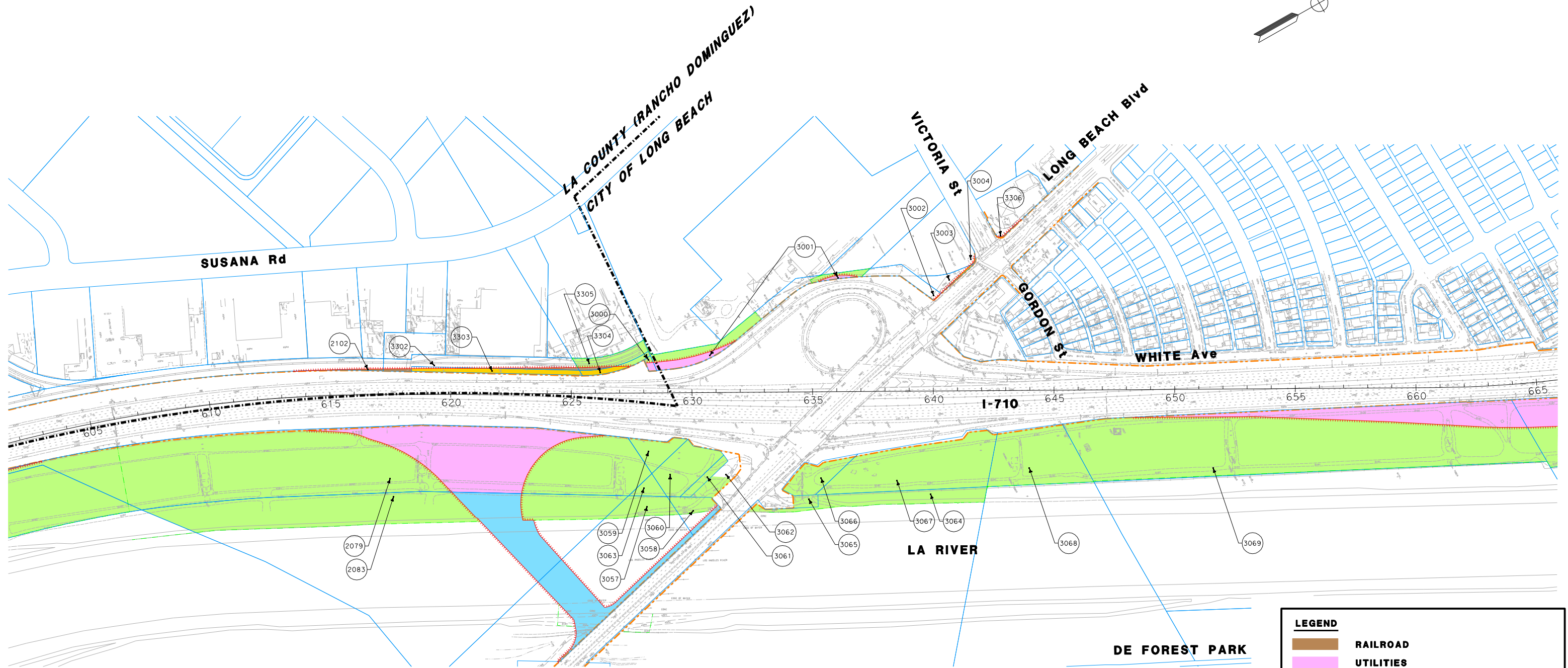
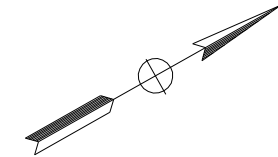

| LEGEND | |
|--------|-----------------------------|
| | RAILROAD |
| | UTILITIES |
| | LA FLOOD CONTROL/ARMY CORPS |
| | RESIDENTIAL |
| | COMMERCIAL/INDUSTRIAL |
| | GOVERNMENT AGENCY |
| | TCE |
| | CITY BOUNDARY |
| | EXISTING RIGHT OF WAY |
| | PROPOSED RIGHT OF WAY |

PRELIMINARY DRAFT - NOT FOR CONSTRUCTION

J:\maced\exhibits\opr_2011\2001_sca_e\exhibits\alt_5_row_exh_200_sca\Sheet_10.dgn 11/10/2011 9:09:57 AM C:\color_Exh.tbl

I-710 RIGHT OF WAY IMPACT MAPS

SR-91/ARTESIA INTERCHANGES ALTERNATIVE 5A

URS

SCALE: 1"=200'

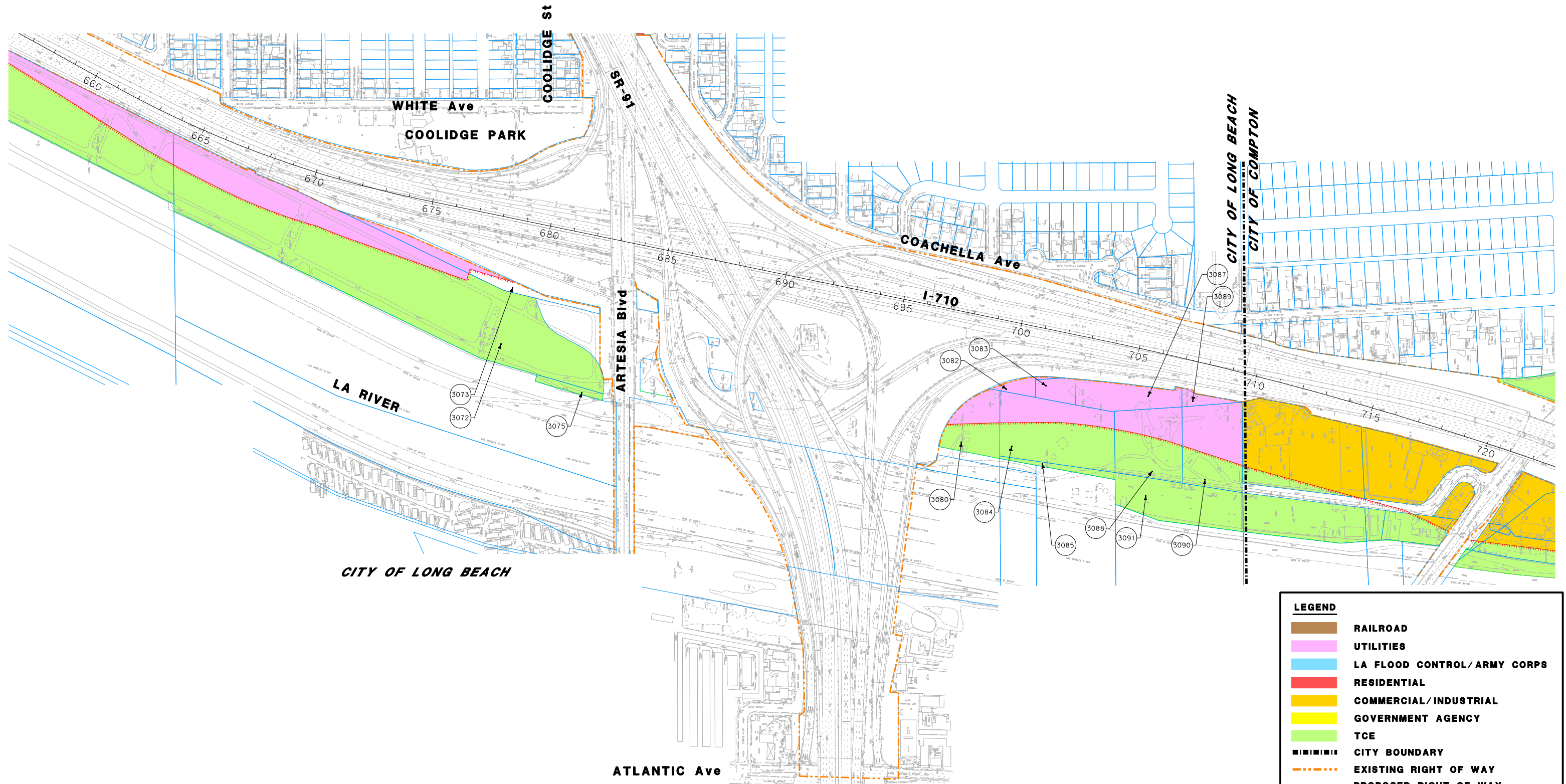
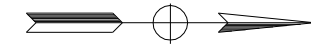

| LEGEND | |
|--------|-----------------------------|
| | RAILROAD |
| | UTILITIES |
| | LA FLOOD CONTROL/ARMY CORPS |
| | RESIDENTIAL |
| | COMMERCIAL/INDUSTRIAL |
| | GOVERNMENT AGENCY |
| | TCE |
| | CITY BOUNDARY |
| | EXISTING RIGHT OF WAY |
| | PROPOSED RIGHT OF WAY |

PRELIMINARY DRAFT - NOT FOR CONSTRUCTION

J:\unced\exhibits\opr_2011\2001_sca_exhibits\alt_5_row_exh_200_sca\Sheet_11.dgn 11/10/2011 9:10:45 AM

I-710 RIGHT OF WAY IMPACT MAPS

LONG BEACH Blvd INTERCHANGE

AT SR-91

ALTERNATIVE 5A

SCALE: 1"=200'

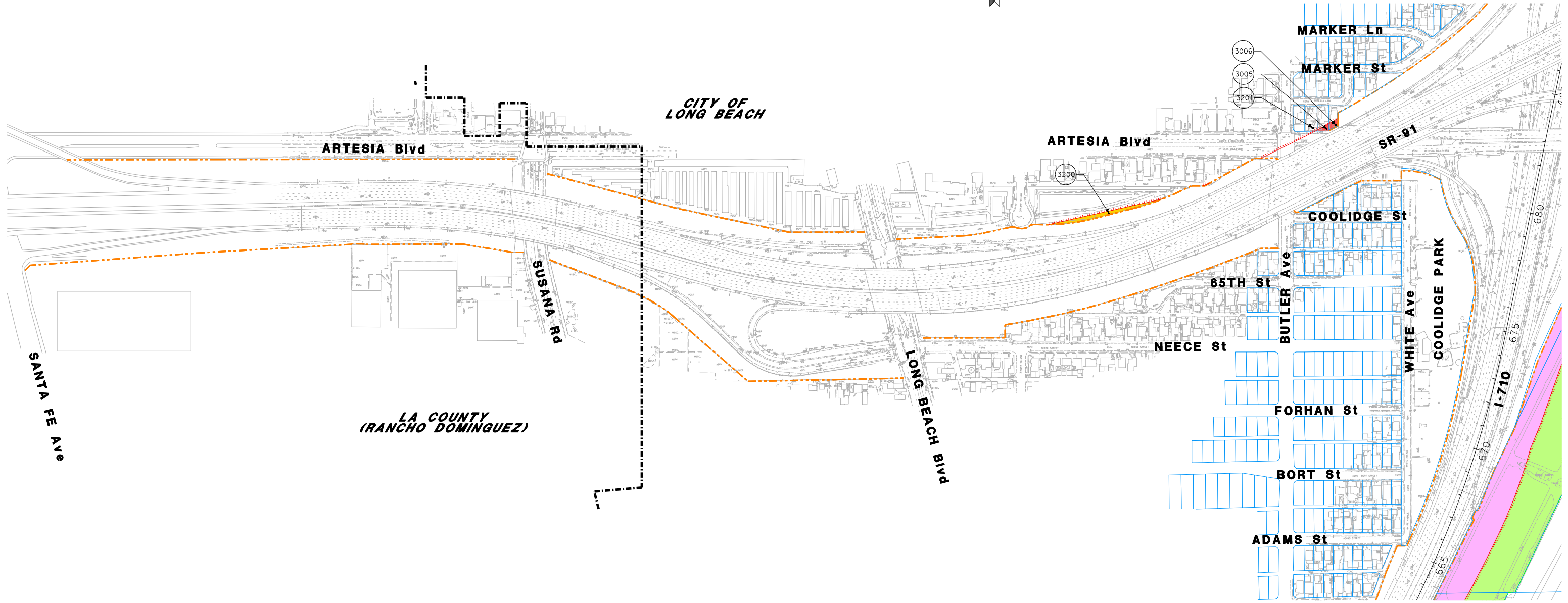

| LEGEND | |
|--------|-----------------------------|
| | RAILROAD |
| | UTILITIES |
| | LA FLOOD CONTROL/ARMY CORPS |
| | RESIDENTIAL |
| | COMMERCIAL/INDUSTRIAL |
| | GOVERNMENT AGENCY |
| | TCE |
| | CITY BOUNDARY |
| | EXISTING RIGHT OF WAY |
| | PROPOSED RIGHT OF WAY |

PRELIMINARY DRAFT - NOT FOR CONSTRUCTION

J:\maced\exhibits\opr_2011\2001_sca_e\exhibits\alt_5_row_ext_200_sca\Sheet_12.dgn 11/10/2011 9:11:43 AM C:\color_Exh.tbl

I-710 RIGHT OF WAY IMPACT MAPS

LONG BEACH Blvd INTERCHANGE AT SR-91 ALTERNATIVE 5A SCALE: 1"=200'

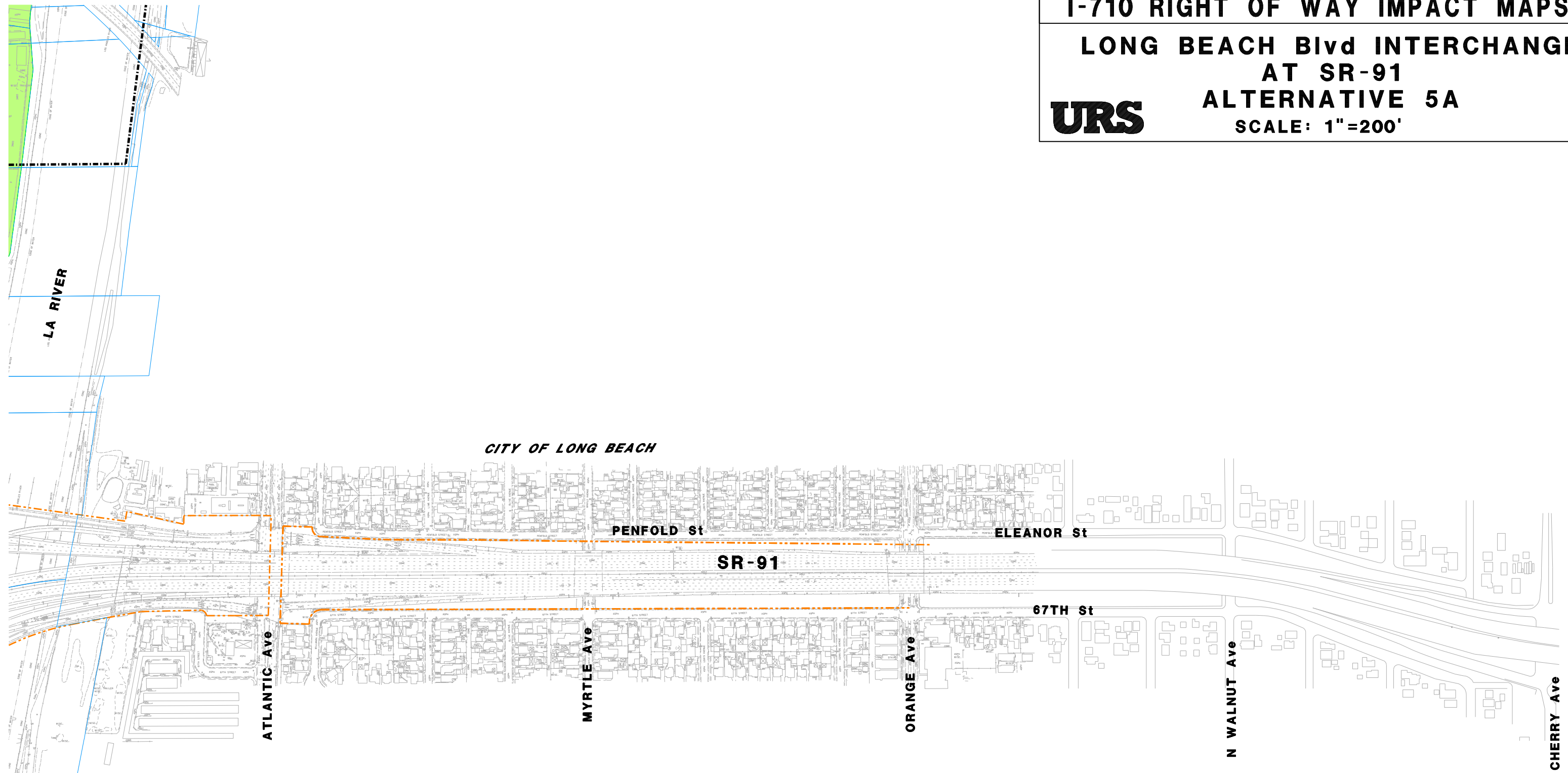

| LEGEND | |
|--------|-----------------------------|
| | RAILROAD |
| | UTILITIES |
| | LA FLOOD CONTROL/ARMY CORPS |
| | RESIDENTIAL |
| | COMMERCIAL/INDUSTRIAL |
| | GOVERNMENT AGENCY |
| | TCE |
| | CITY BOUNDARY |
| | EXISTING RIGHT OF WAY |
| | PROPOSED RIGHT OF WAY |

PRELIMINARY DRAFT - NOT FOR CONSTRUCTION

J:\maced\exhibits\opr_2011\2001_sca_e\exhibits\alt_5_row_exh_200_sca\Sheet_13.dgn 11/10/2011 9:12:42 AM

I-710 RIGHT OF WAY IMPACT MAPS

ALONDRA INTERCHANGE ALTERNATIVE 5A



SCALE: 1"=200'

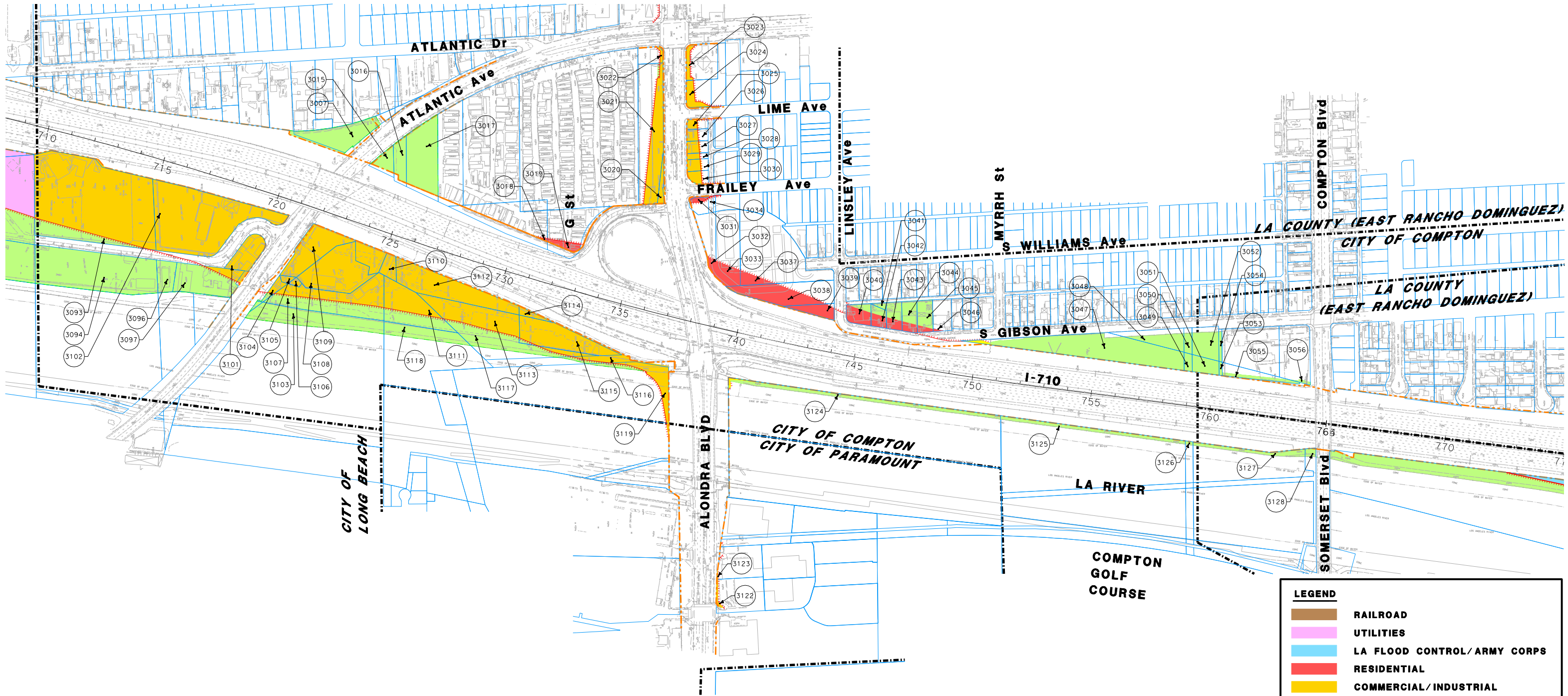

| LEGEND | |
|--------|-----------------------------|
| | RAILROAD |
| | UTILITIES |
| | LA FLOOD CONTROL/ARMY CORPS |
| | RESIDENTIAL |
| | COMMERCIAL/INDUSTRIAL |
| | GOVERNMENT AGENCY |
| | TCE |
| | CITY BOUNDARY |
| | EXISTING RIGHT OF WAY |
| | PROPOSED RIGHT OF WAY |

PRELIMINARY DRAFT - NOT FOR CONSTRUCTION

j:\mcd\exhibits\opr_2011\2001_sca_exhibits\alt_5_row_exh_200_sca\Sheet_14.dgn 11/10/2011 9:13:45 AM

ROSECRANS INTERCHANGE
ALTERNATIVE 5A



SCALE: 1"=200'

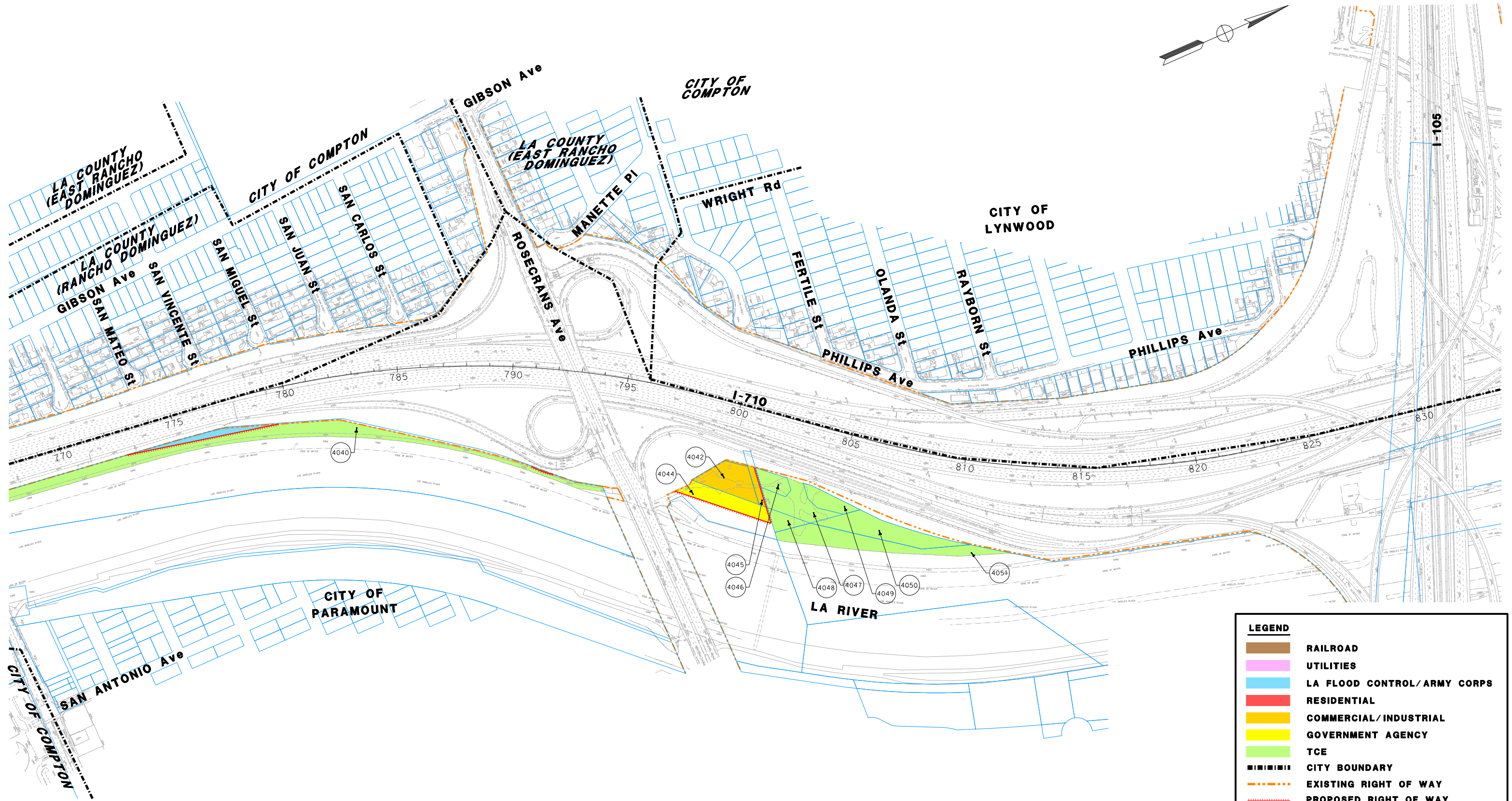
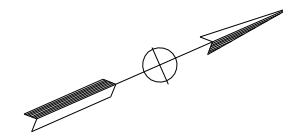

PRELIMINARY DRAFT - NOT FOR CONSTRUCTION

| LEGEND | |
|--------|-----------------------------|
| | RAILROAD |
| | UTILITIES |
| | LA FLOOD CONTROL/ARMY CORPS |
| | RESIDENTIAL |
| | COMMERCIAL/INDUSTRIAL |
| | GOVERNMENT AGENCY |
| | TCE |
| | CITY BOUNDARY |
| | EXISTING RIGHT OF WAY |
| | PROPOSED RIGHT OF WAY |

J:\mcd\exhibits\opr_2011\2001_sca_e\exhibits\alt_5_row_exh_200_sca\Sheet_15.dgn 11/10/2011 9:14:40 AM

I-710 RIGHT OF WAY IMPACT MAPS

I-105 / MLK INTERCHANGES ALTERNATIVE 5A

URS

SCALE: 1"=200'

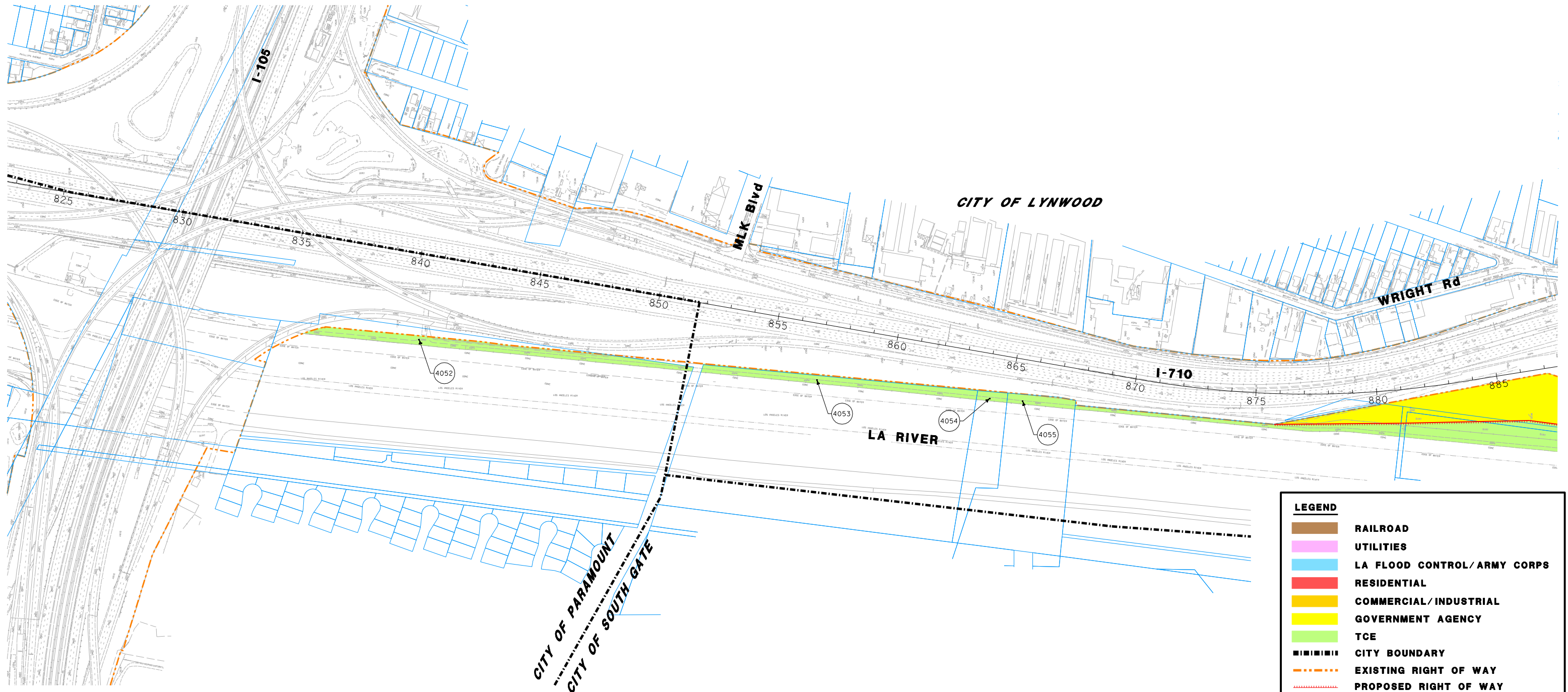
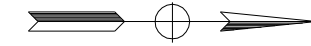

PRELIMINARY DRAFT - NOT FOR CONSTRUCTION

| LEGEND | |
|--------|-----------------------------|
| | RAILROAD |
| | UTILITIES |
| | LA FLOOD CONTROL/ARMY CORPS |
| | RESIDENTIAL |
| | COMMERCIAL/INDUSTRIAL |
| | GOVERNMENT AGENCY |
| | TCE |
| | CITY BOUNDARY |
| | EXISTING RIGHT OF WAY |
| | PROPOSED RIGHT OF WAY |

I-710 RIGHT OF WAY IMPACT MAPS

IMPERIAL HWY INTERCHANGE ALTERNATIVE 5A

URS

SCALE: 1"=200'

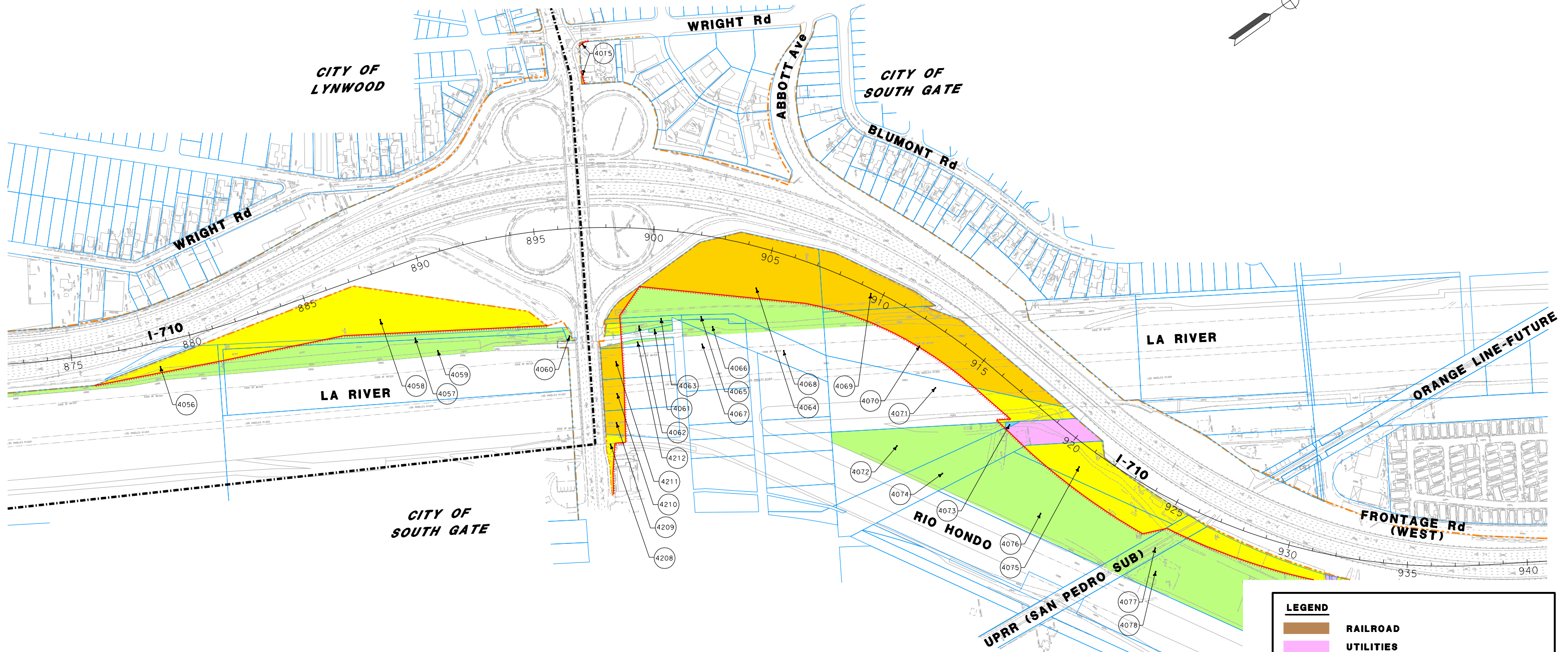
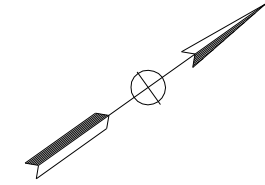

PRELIMINARY DRAFT - NOT FOR CONSTRUCTION

I-710 RIGHT OF WAY IMPACT MAPS

SOUTHERN AVE CROSSING ALTERNATIVE 5A

URS

SCALE: 1"=200'

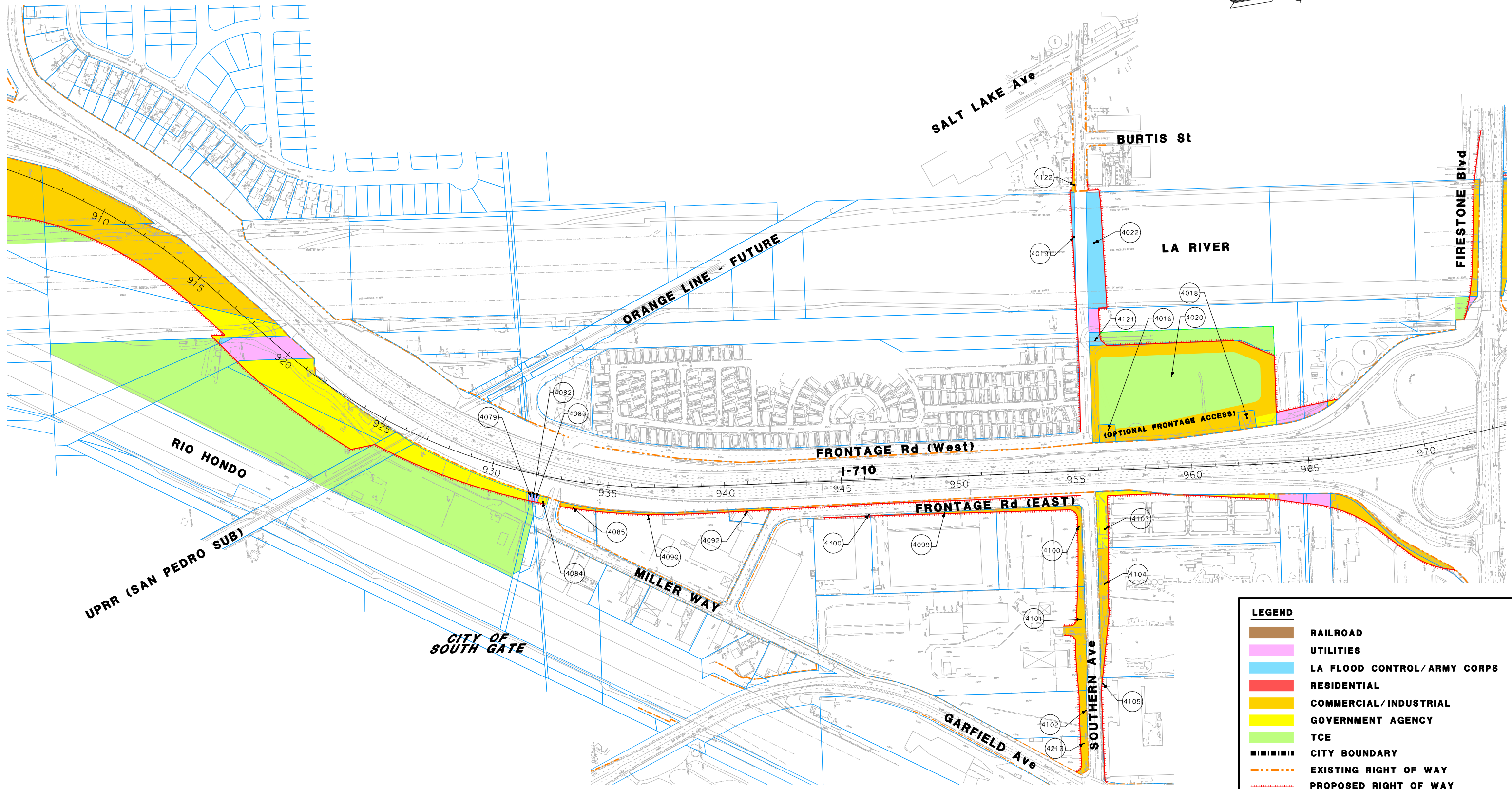
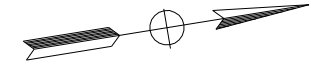

PRELIMINARY DRAFT - NOT FOR CONSTRUCTION

| LEGEND | |
|--------|-----------------------------|
| | RAILROAD |
| | UTILITIES |
| | LA FLOOD CONTROL/ARMY CORPS |
| | RESIDENTIAL |
| | COMMERCIAL/INDUSTRIAL |
| | GOVERNMENT AGENCY |
| | TCE |
| | CITY BOUNDARY |
| | EXISTING RIGHT OF WAY |
| | PROPOSED RIGHT OF WAY |

j:\unced\exhibits\opr_2011\2001_sca_e\exhibits\alt_5_row_exh_200_sca\Sheet_18.dgn 11/10/2011 9:16:44 AM

I-710 RIGHT OF WAY IMPACT MAPS

FIRESTONE/PATATA INTERCHANGES ALTERNATIVE 5A

SCALE: 1"=200'

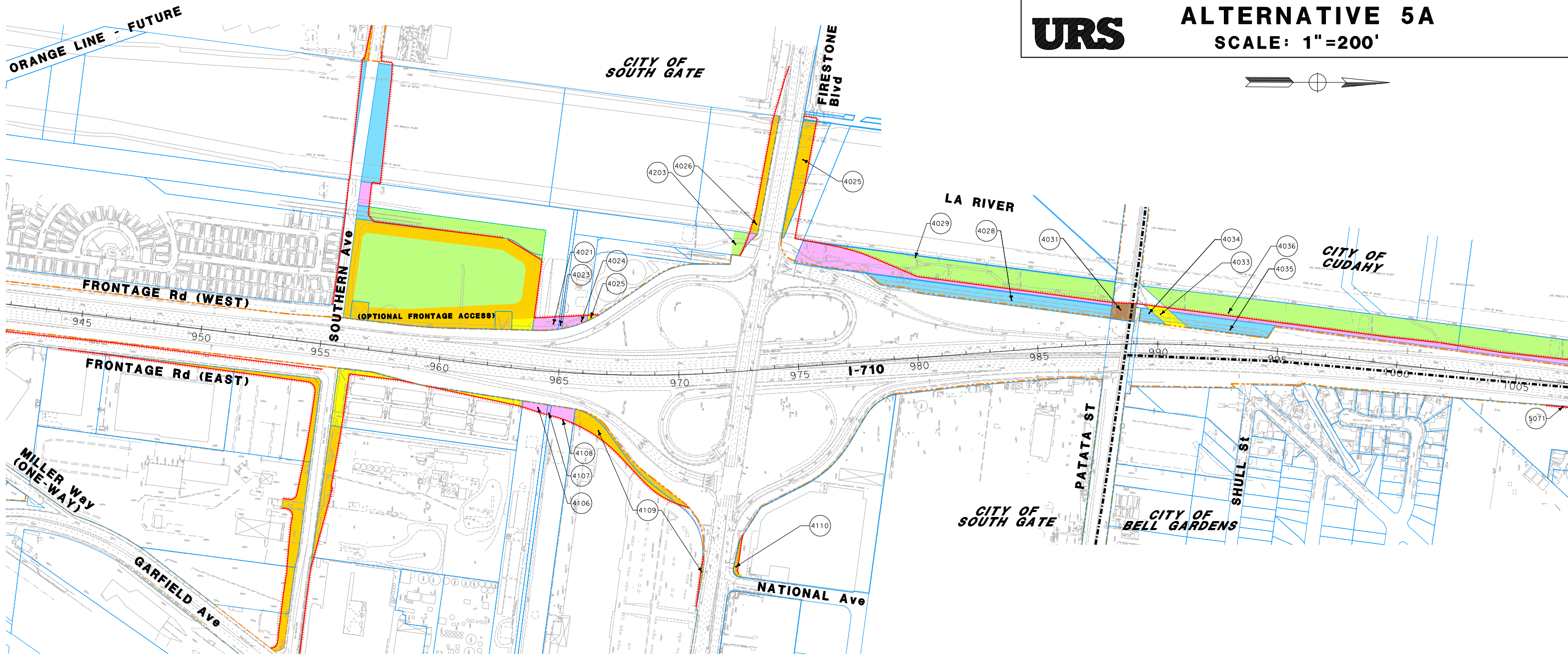
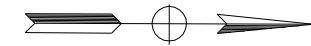

| LEGEND | |
|--------|-----------------------------|
| | RAILROAD |
| | UTILITIES |
| | LA FLOOD CONTROL/ARMY CORPS |
| | RESIDENTIAL |
| | COMMERCIAL/INDUSTRIAL |
| | GOVERNMENT AGENCY |
| | TCE |
| | CITY BOUNDARY |
| | EXISTING RIGHT OF WAY |
| | PROPOSED RIGHT OF WAY |

PRELIMINARY DRAFT - NOT FOR CONSTRUCTION

j:\unced\vehibis\opr_2011\200_sca_e\exhibits\alt_5_row_ext_200_sca\Sheet_19.dgn 11/10/2011 9:11:29 AM

I-710 RIGHT OF WAY IMPACT MAPS

FLORENCE INTERCHANGE ALTERNATIVE 5A



SCALE: 1"=200'

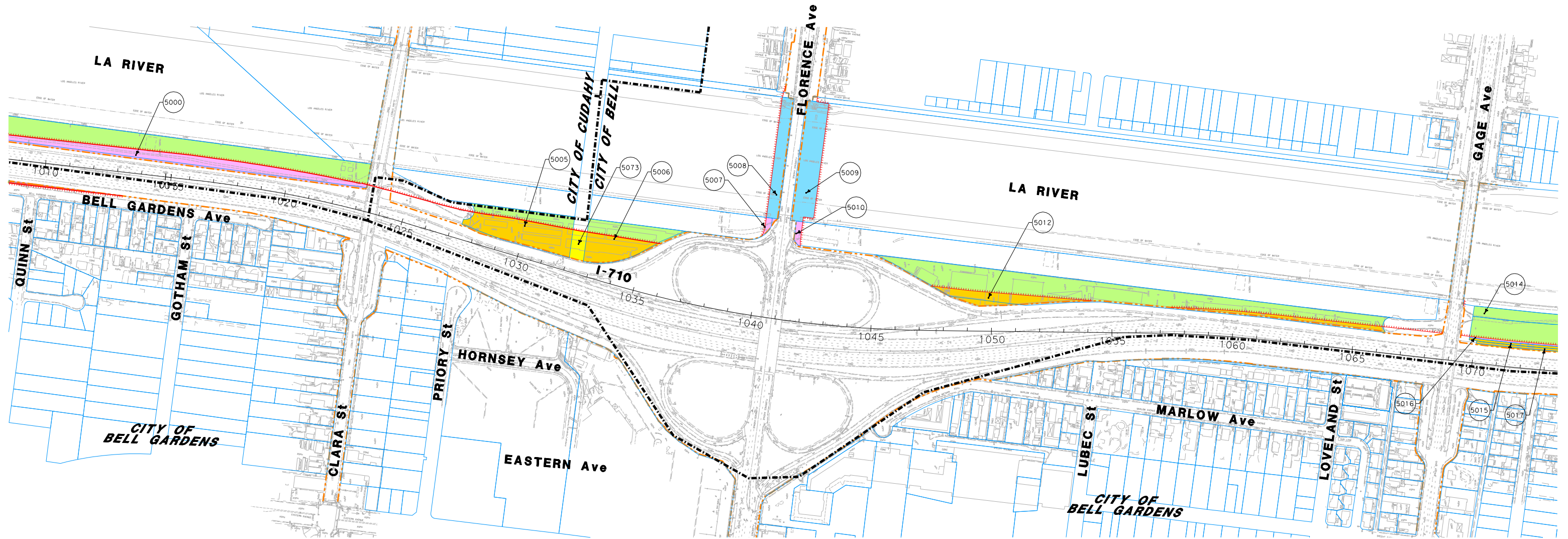
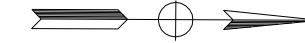

| LEGEND | |
|--------|-----------------------------|
| | RAILROAD |
| | UTILITIES |
| | LA FLOOD CONTROL/ARMY CORPS |
| | RESIDENTIAL |
| | COMMERCIAL/INDUSTRIAL |
| | GOVERNMENT AGENCY |
| | TCE |
| | CITY BOUNDARY |
| | EXISTING RIGHT OF WAY |
| | PROPOSED RIGHT OF WAY |

PRELIMINARY DRAFT - NOT FOR CONSTRUCTION

j:\mccad\exhibits\opr_2011\2001_scale_exhibits\alt_5_row_ext_200_scale\Sheet_20.dgn 11/10/2011 9:18:13 AM

I-710 RIGHT OF WAY IMPACT MAPS

SLAUSON INTERCHANGE ALTERNATIVE 5A



SCALE: 1"=200'

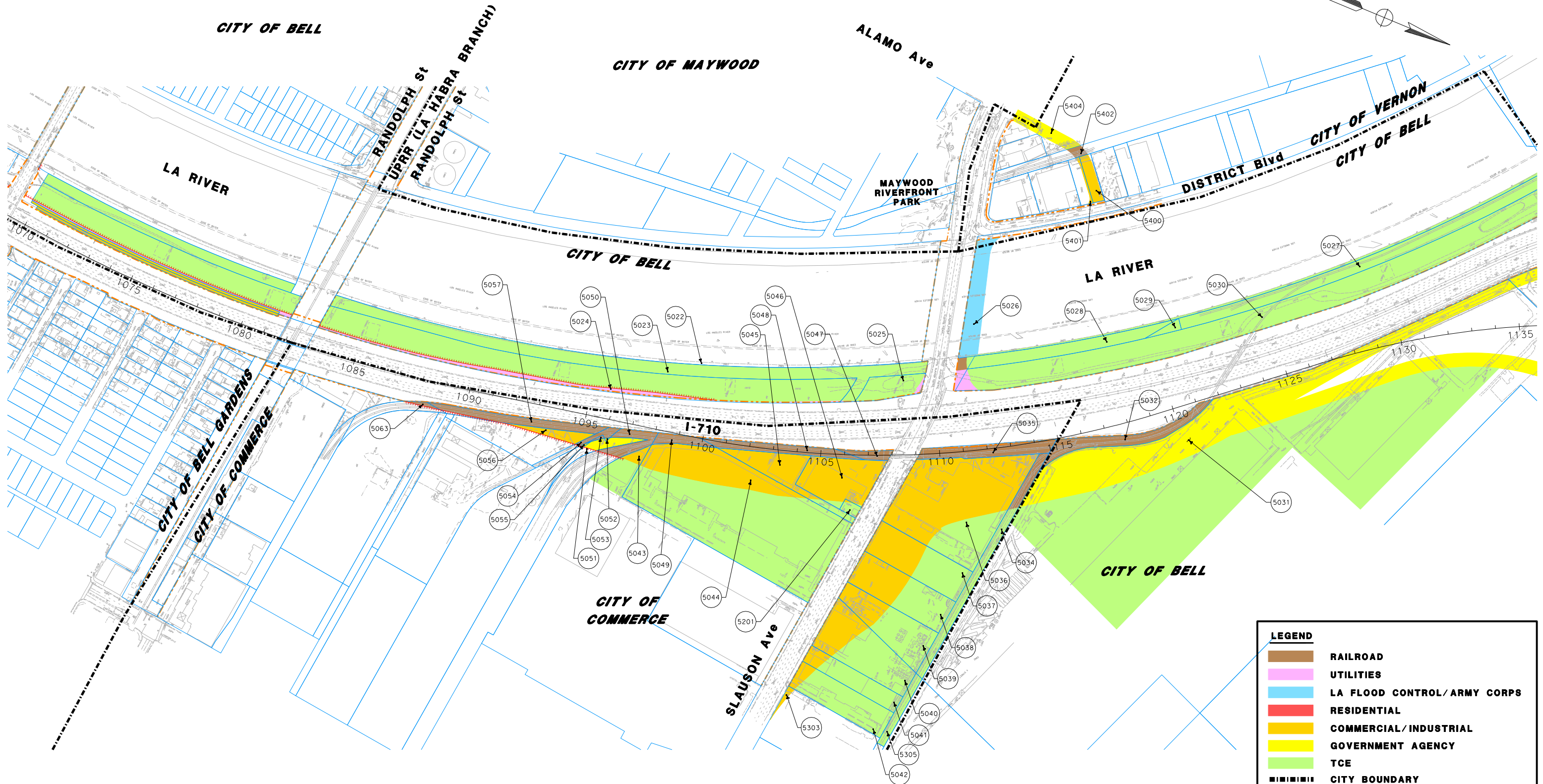
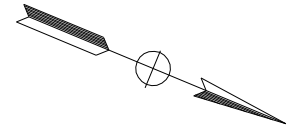

PRELIMINARY DRAFT - NOT FOR CONSTRUCTION

| LEGEND | |
|--------|-----------------------------|
| | RAILROAD |
| | UTILITIES |
| | LA FLOOD CONTROL/ARMY CORPS |
| | RESIDENTIAL |
| | COMMERCIAL/INDUSTRIAL |
| | GOVERNMENT AGENCY |
| | TCE |
| | CITY BOUNDARY |
| | EXISTING RIGHT OF WAY |
| | PROPOSED RIGHT OF WAY |

J:\mcd\exhibits\opr_2011\2001_sca_e\exhibits\alt_5_row_ext_200_sca\Sheet_21.dgn 11/10/2011 9:18:54 AM C:\color_Exh.tbl

I-710 RIGHT OF WAY IMPACT MAPS
ATLANTIC/BANDINI/WASHINGTON
INTERCHANGES
ALTERNATIVE 5A
SCALE: 1"=200'

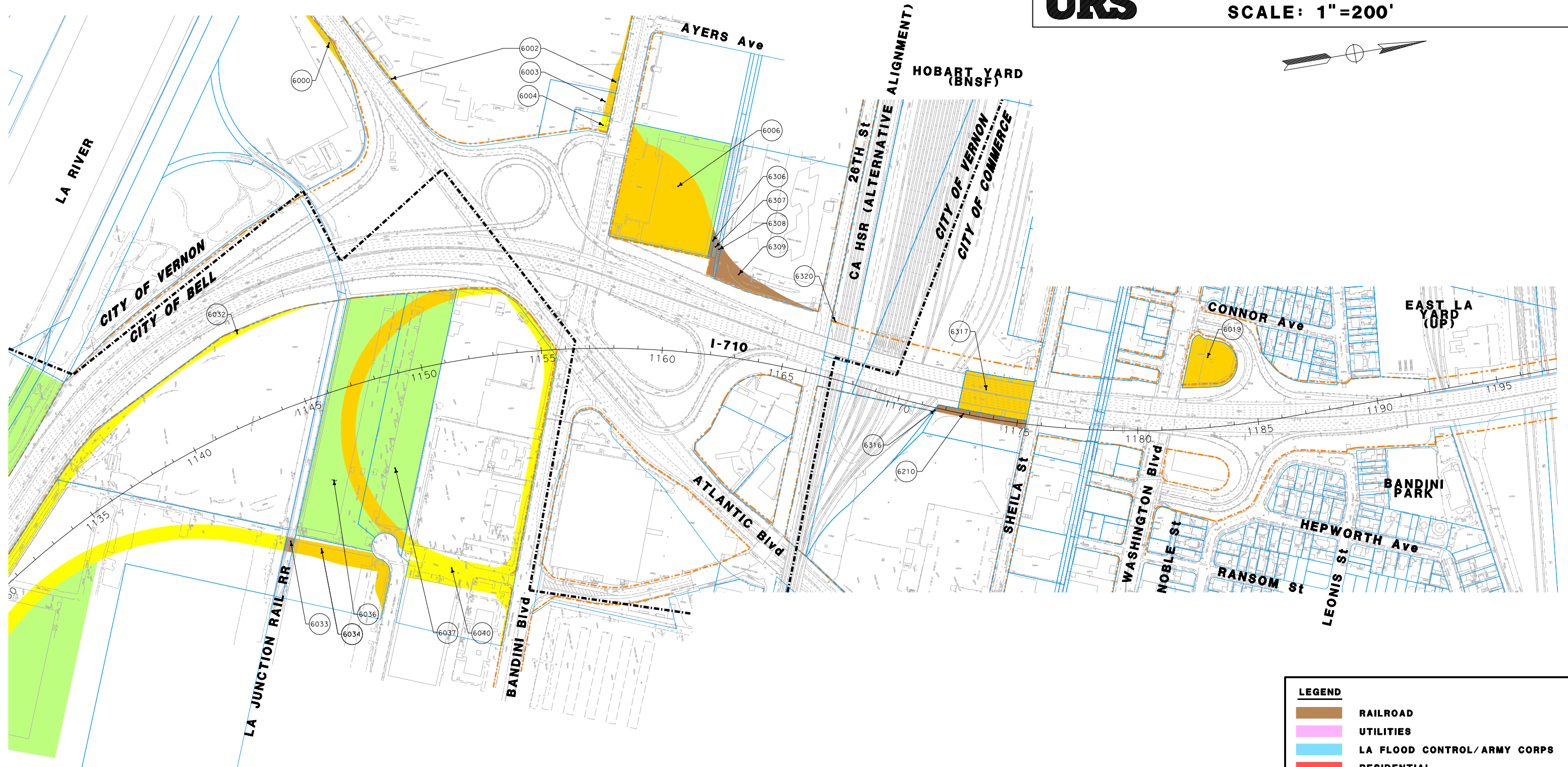
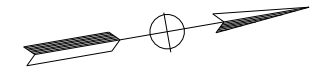

| LEGEND | |
|--------|-----------------------------|
| | RAILROAD |
| | UTILITIES |
| | LA FLOOD CONTROL/ARMY CORPS |
| | RESIDENTIAL |
| | COMMERCIAL/INDUSTRIAL |
| | GOVERNMENT AGENCY |
| | TCE |
| | CITY BOUNDARY |
| | EXISTING RIGHT OF WAY |
| | PROPOSED RIGHT OF WAY |

PRELIMINARY DRAFT - NOT FOR CONSTRUCTION

j:\mcd\exhibits\opr_2011\200_sca_exhibits\alt_5_row_exh_200_sca\Sheet_22.dgn 11/10/2011 9:19:33 AM

I-710 RIGHT OF WAY IMPACT MAPS

I-5/ OLYMPIC/ EASTERN INTERCHANGES ALTERNATIVE 5A



SCALE: 1"=200'

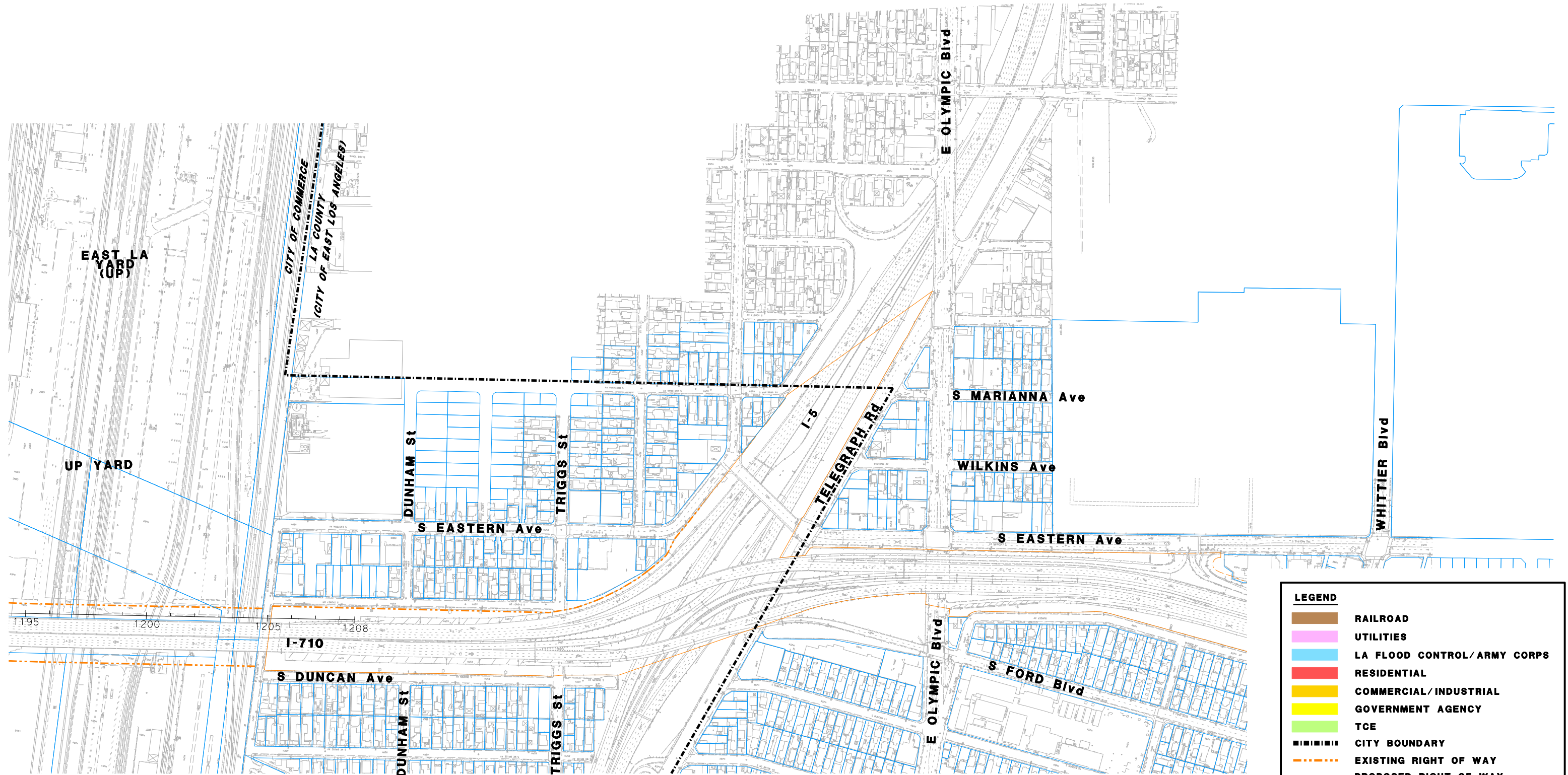
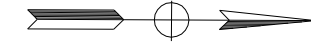

| LEGEND | |
|--------|------------------------------|
| | RAILROAD |
| | UTILITIES |
| | LA FLOOD CONTROL/ ARMY CORPS |
| | RESIDENTIAL |
| | COMMERCIAL/ INDUSTRIAL |
| | GOVERNMENT AGENCY |
| | TCE |
| | CITY BOUNDARY |
| | EXISTING RIGHT OF WAY |
| | PROPOSED RIGHT OF WAY |

PRELIMINARY DRAFT - NOT FOR CONSTRUCTION

j:\mcd\veh\is\ppr_2011\2001_scale_exhibits\ait_5_row_ext_200_scale\Sheet_23.dgn 11/10/2011 9:20:16 AM

I-710 RIGHT OF WAY IMPACT MAPS

SR-60/ 3RD ST INTERCHANGES ALTERNATIVE 5A

URS

SCALE: 1"=200'

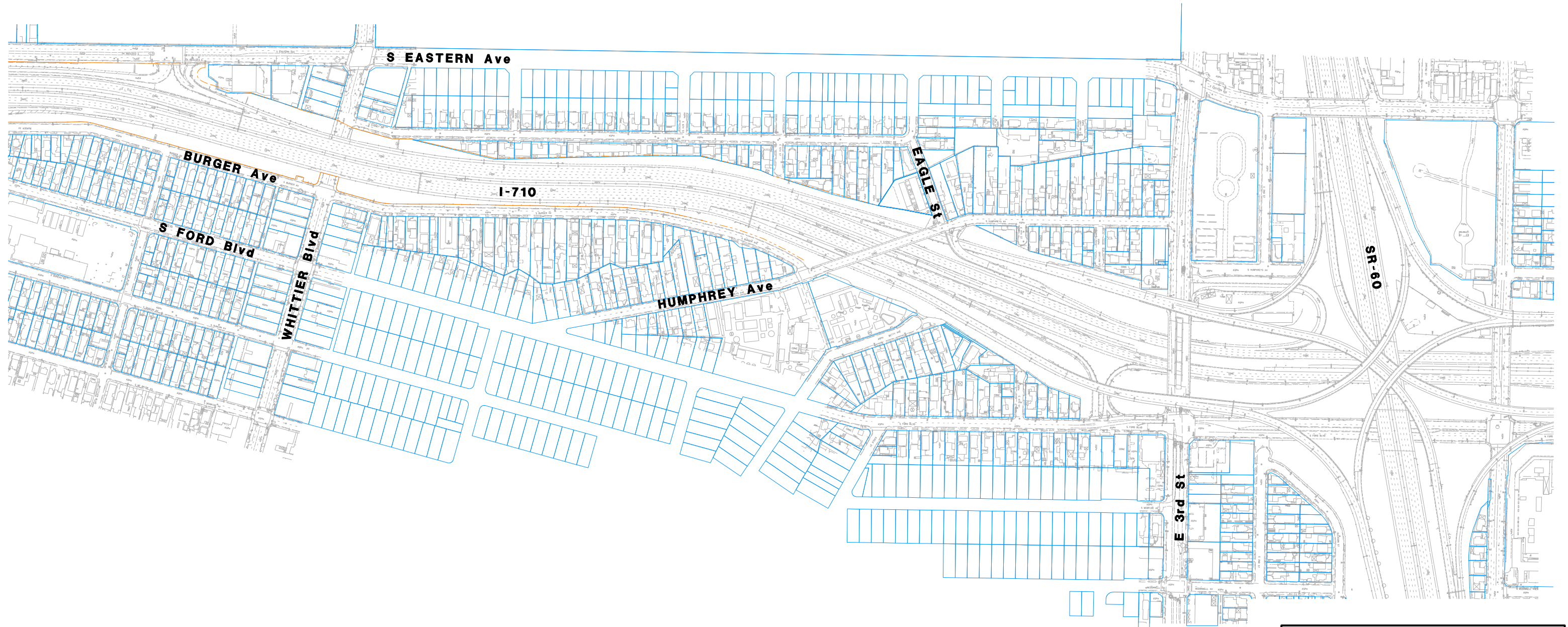
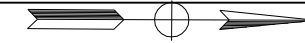

| LEGEND | |
|--------|------------------------------|
| | RAILROAD |
| | UTILITIES |
| | LA FLOOD CONTROL/ ARMY CORPS |
| | RESIDENTIAL |
| | COMMERCIAL/ INDUSTRIAL |
| | GOVERNMENT AGENCY |
| | TCE |
| | CITY BOUNDARY |
| | EXISTING RIGHT OF WAY |
| | PROPOSED RIGHT OF WAY |

PRELIMINARY DRAFT - NOT FOR CONSTRUCTION

j:\maced\exhibits\opr_2011\200_sca_exhibits\alt 5_row_ext_200_sca\Sheet 24.dgn 11/10/2011 9:21:00 AM C:\color_Exh.tbl