

Historical Topographic Map

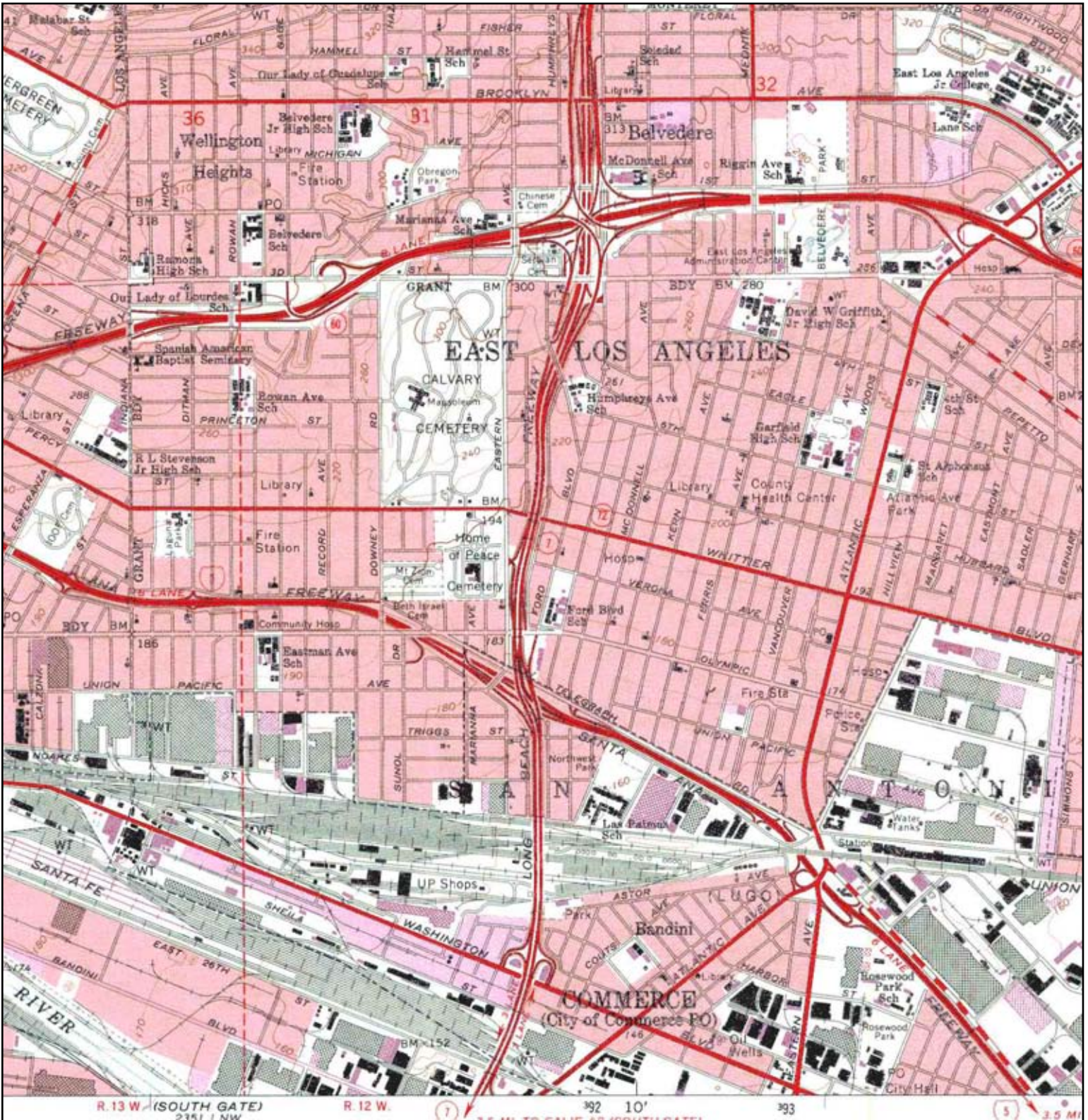

<p>N ↑</p>	TARGET QUAD	SITE NAME:	CLIENT:
	NAME: LOS ANGELES	I-710 Corridor - Segment 6	URS Corporation
	MAP YEAR: 1981	ADDRESS: I-710 Corridor - Segment 6	CONTACT: Debbie Stott
	PHOTOREVISED FROM: 1966	Los Angeles County, CA	INQUIRY#: 2451114.24
	SERIES: 7.5	LAT/LONG: /	RESEARCH DATE: 03/27/2009
	SCALE: 1:24000		

Historical Topographic Map

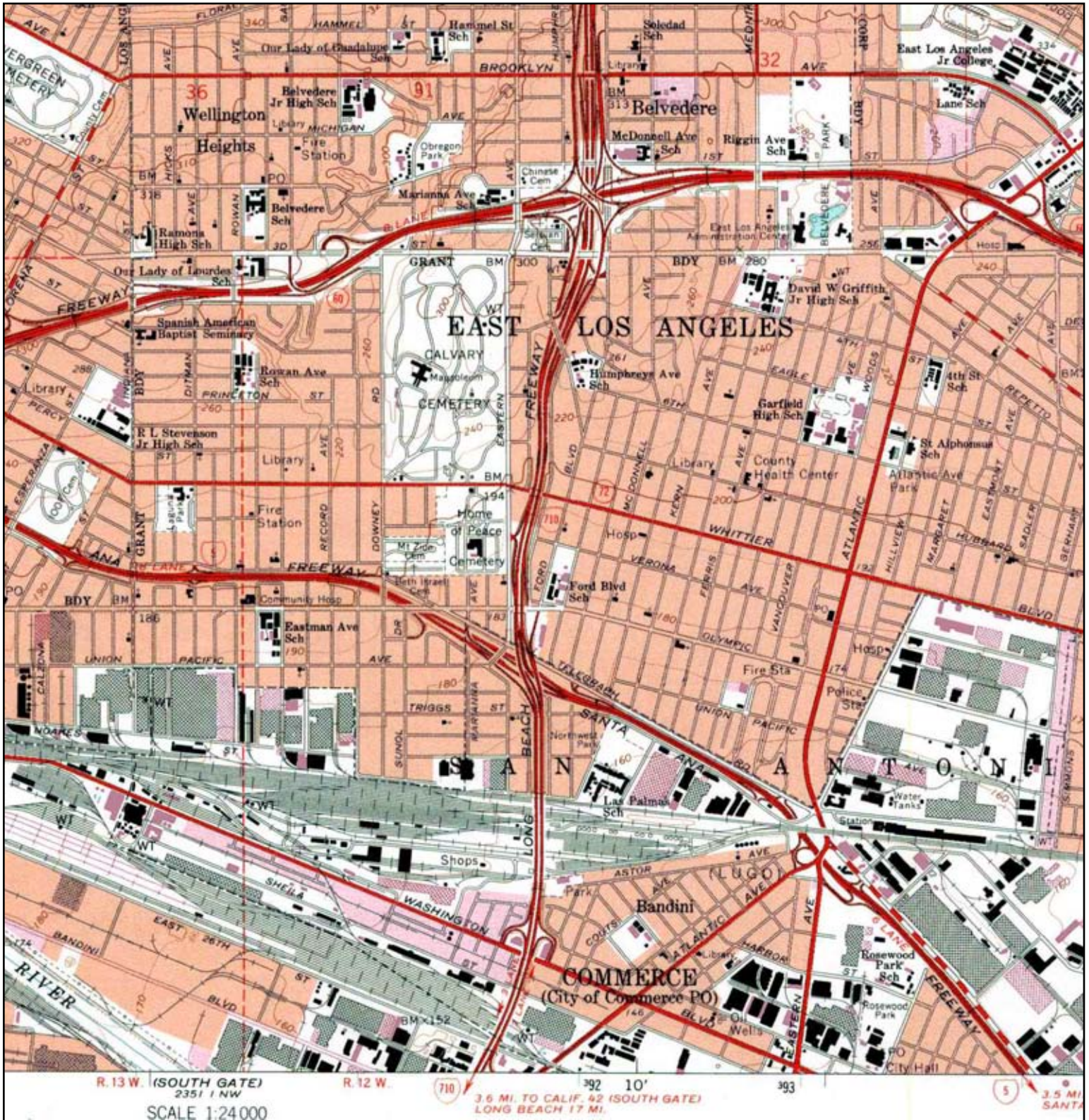

<p>N ↑</p>	TARGET QUAD	SITE NAME:	CLIENT:
	NAME: LOS ANGELES	I-710 Corridor - Segment 6	URS Corporation
	MAP YEAR: 1994	ADDRESS: I-710 Corridor - Segment 6	CONTACT: Debbie Stott
	REVISED FROM: 1966	Los Angeles County, CA	INQUIRY#: 2451114.24
	SERIES: 7.5	LAT/LONG: /	RESEARCH DATE: 03/27/2009
	SCALE: 1:24000		

Historical Topographic Map

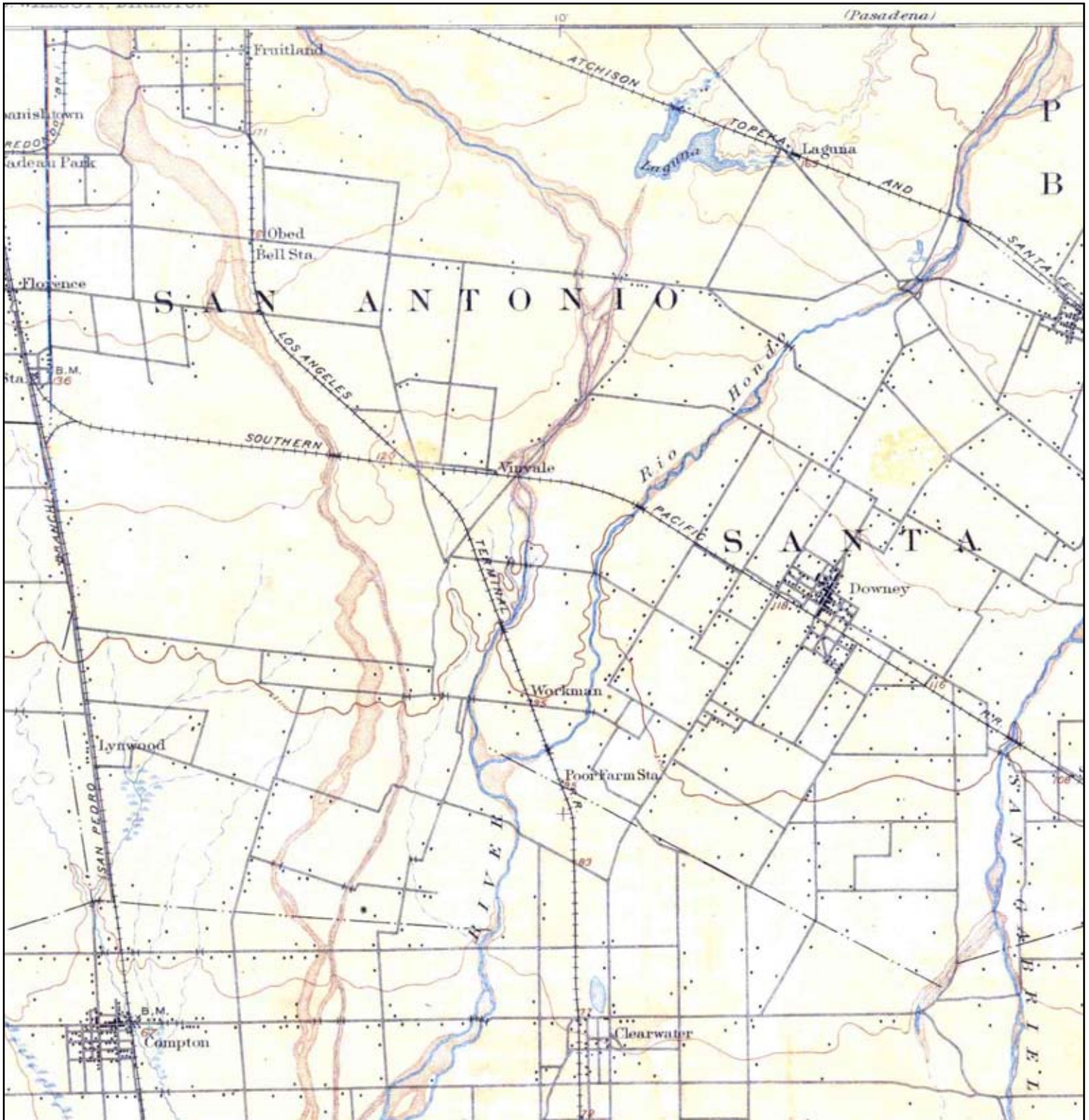

<p>N ↑</p>	<p>ADJOINING QUAD NAME: DOWNEY MAP YEAR: 1902</p>	<p>SITE NAME: I-710 Corridor - Segment 6 ADDRESS: I-710 Corridor - Segment 6 Los Angeles County, CA LAT/LONG: /</p>	<p>CLIENT: URS Corporation CONTACT: Debbie Stott INQUIRY#: 2451114.24 RESEARCH DATE: 03/27/2009</p>
	<p>SERIES: 15 SCALE: 1:62500</p>		

Historical Topographic Map

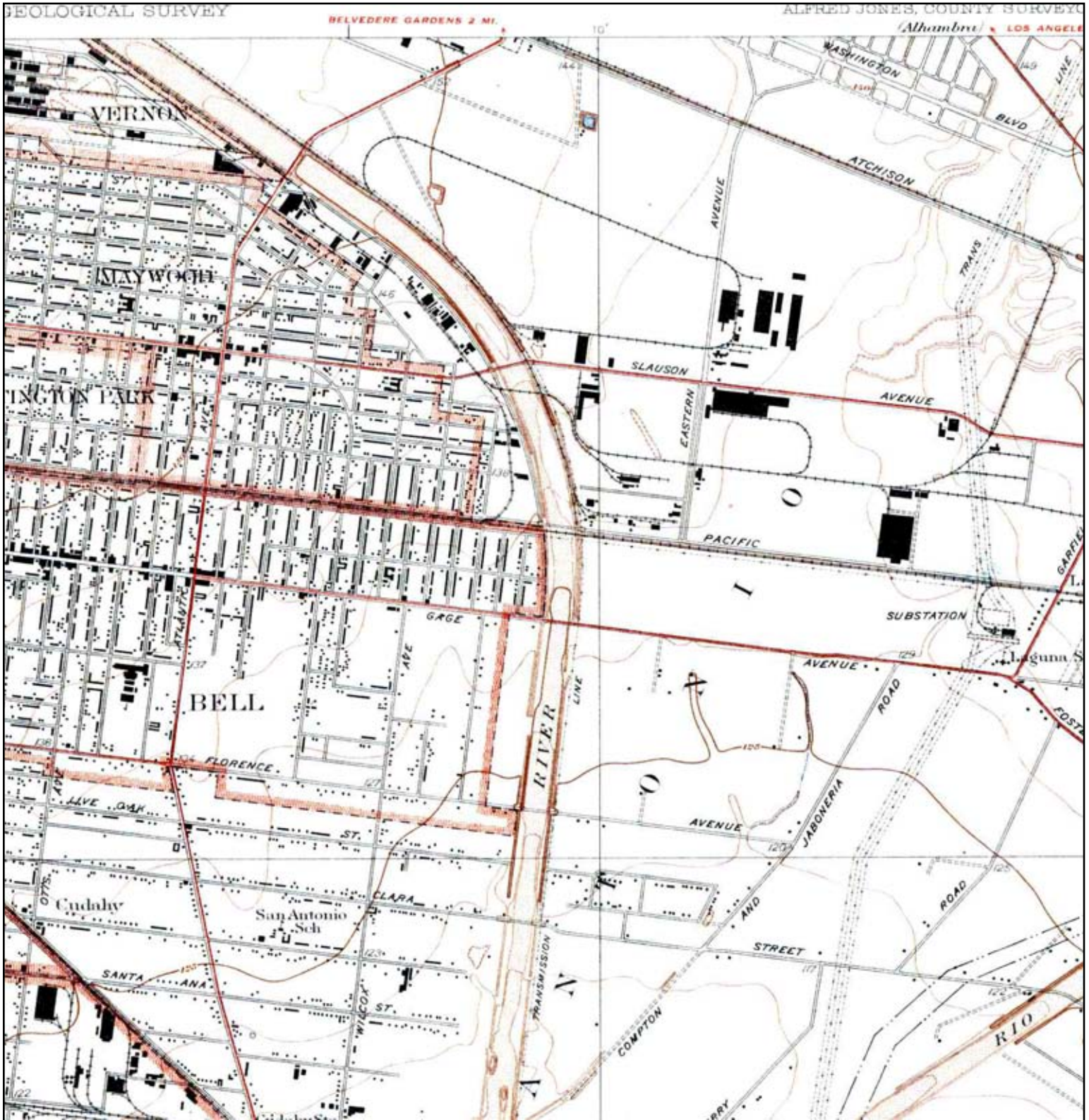

	ADJOINING QUAD NAME: BELL MAP YEAR: 1936	SITE NAME: I-710 Corridor - Segment 6 ADDRESS: I-710 Corridor - Segment 6 Los Angeles County, CA LAT/LONG: /	CLIENT: URS Corporation CONTACT: Debbie Stott INQUIRY#: 2451114.24 RESEARCH DATE: 03/27/2009
	SERIES: 6 SCALE: 1:24000		

Historical Topographic Map

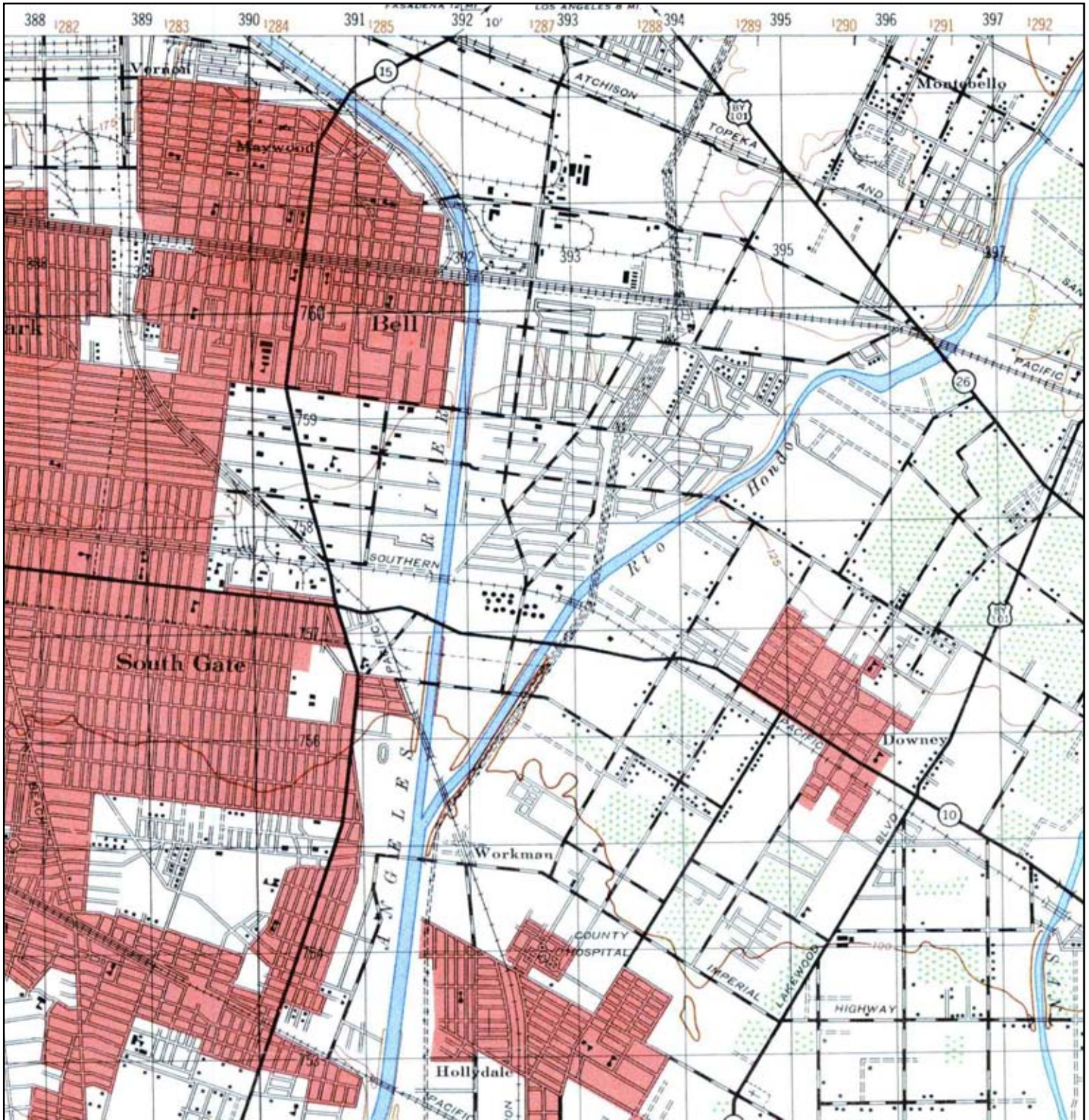

	ADJOINING QUAD NAME: DOWNEY	SITE NAME: I-710 Corridor - Segment 6	CLIENT: URS Corporation
	MAP YEAR: 1947	ADDRESS: I-710 Corridor - Segment 6 Los Angeles County, CA	CONTACT: Debbie Stott
SERIES: 15	LAT/LONG: /	INQUIRY#: 2451114.24	RESEARCH DATE: 03/27/2009
SCALE: 1:50000			

Historical Topographic Map

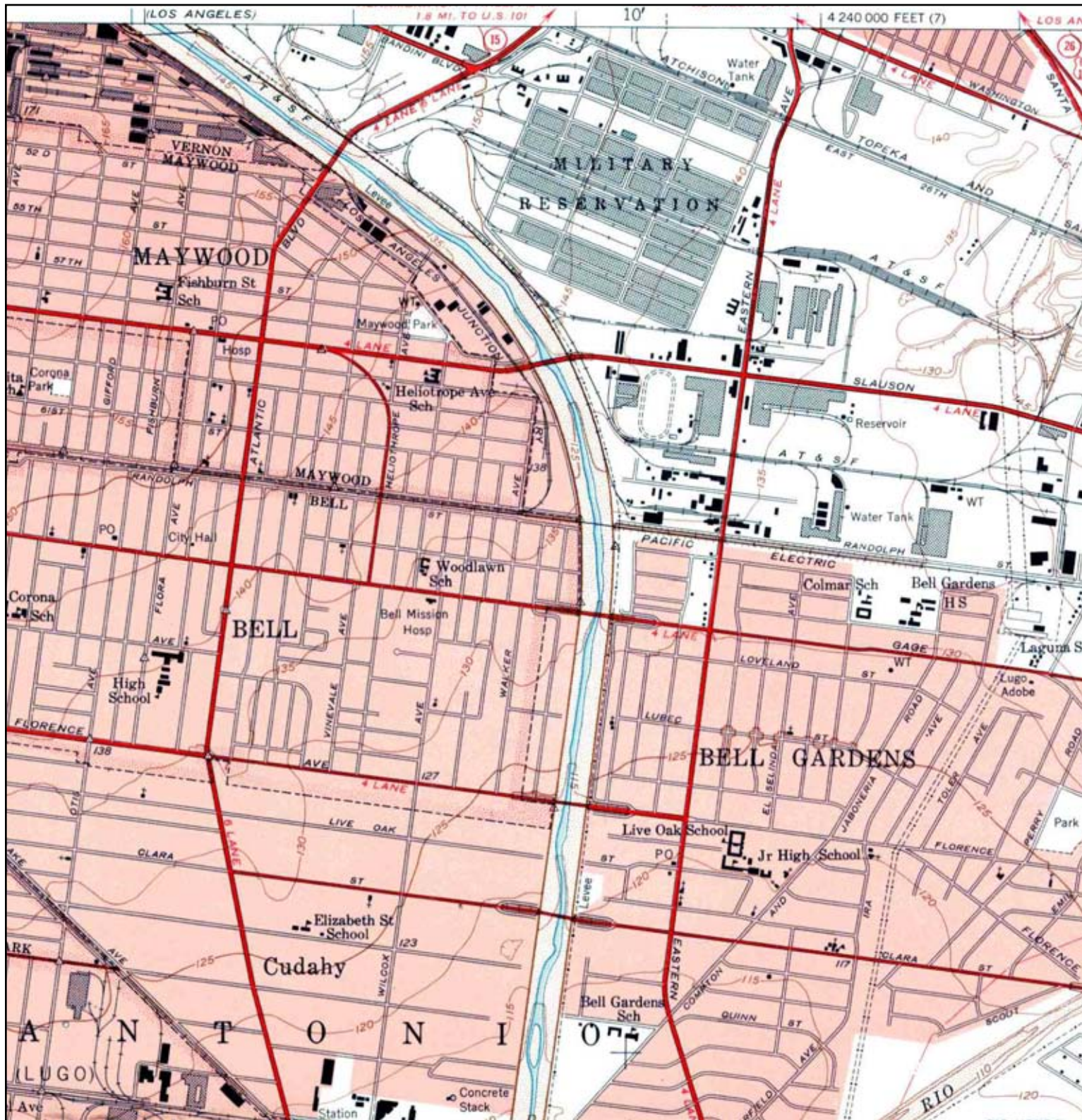

	ADJOINING QUAD NAME: SOUTH GATE	SITE NAME: I-710 Corridor - Segment 6	CLIENT: URS Corporation
	MAP YEAR: 1949	ADDRESS: I-710 Corridor - Segment 6 Los Angeles County, CA	CONTACT: Debbie Stott
SERIES: 7.5	LAT/LONG: /	INQUIRY#: 2451114.24	RESEARCH DATE: 03/27/2009
SCALE: 1:24000			

Historical Topographic Map

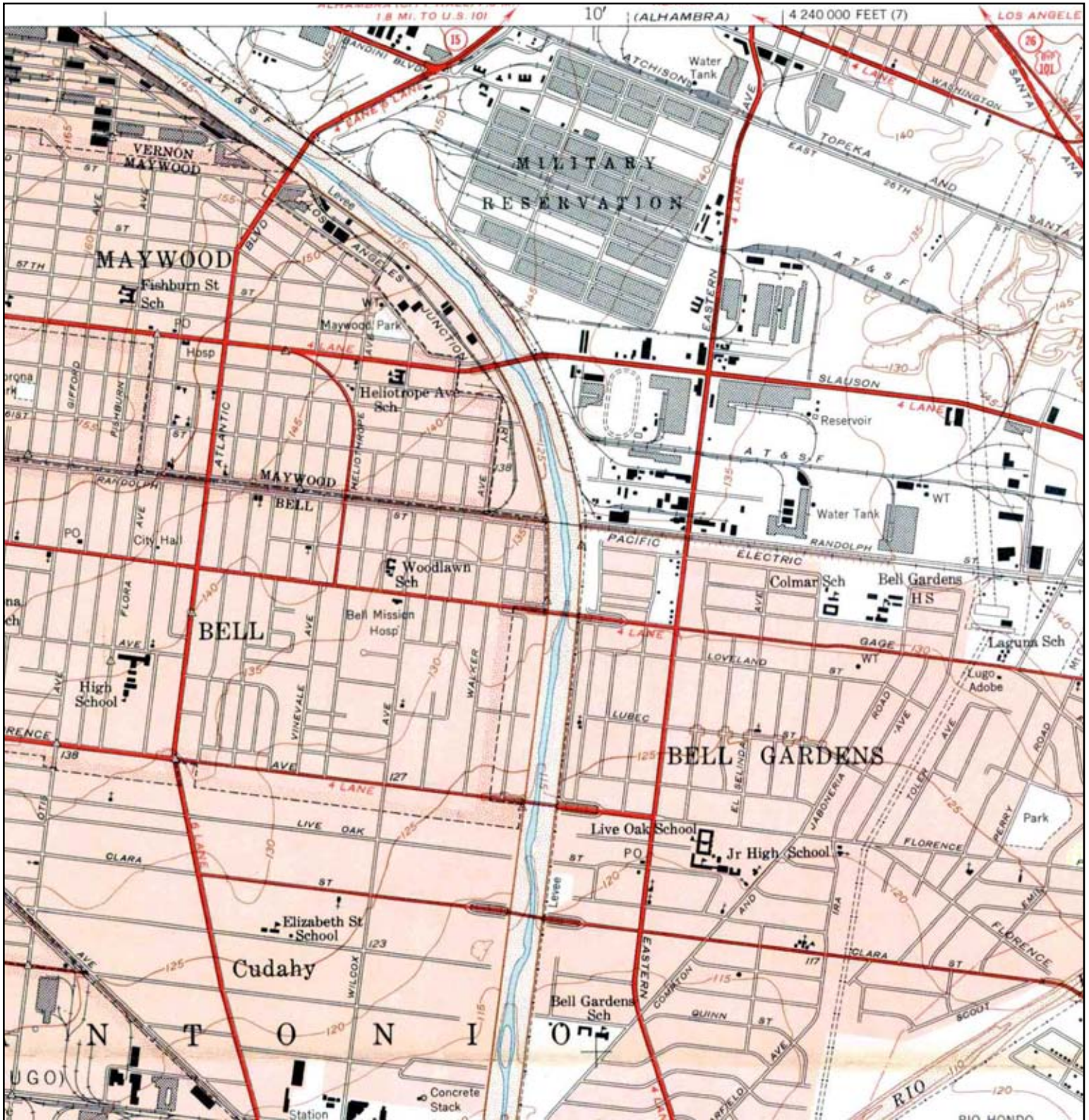

<p>N</p>	<p>ADJOINING QUAD NAME: SOUTH GATE</p> <p>MAP YEAR: 1952</p>	<p>SITE NAME: I-710 Corridor - Segment 6</p> <p>ADDRESS: I-710 Corridor - Segment 6 Los Angeles County, CA</p> <p>LAT/LONG: /</p>	<p>CLIENT: URS Corporation</p> <p>CONTACT: Debbie Stott</p> <p>INQUIRY#: 2451114.24</p> <p>RESEARCH DATE: 03/27/2009</p>
	<p>SERIES: 7.5</p> <p>SCALE: 1:24000</p>		

Historical Topographic Map

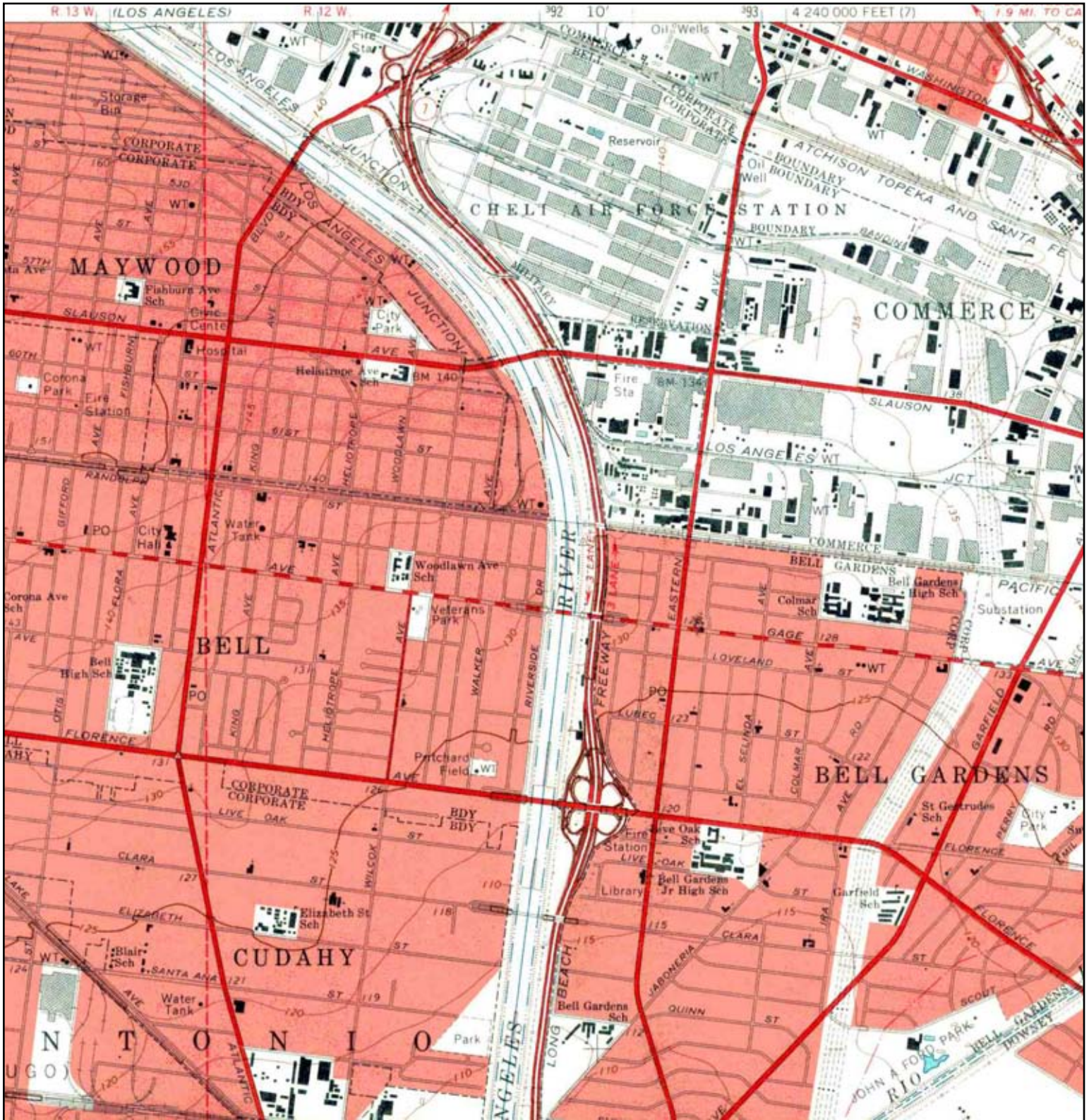

	ADJOINING QUAD	SITE NAME:	CLIENT:
	NAME: SOUTH GATE	ADDRESS: I-710 Corridor - Segment 6 Los Angeles County, CA	CONTACT: Debbie Stott
	MAP YEAR: 1964	LAT/LONG: /	INQUIRY#: 2451114.24
	SERIES: 7.5		RESEARCH DATE: 03/27/2009
	SCALE: 1:24000		

Historical Topographic Map

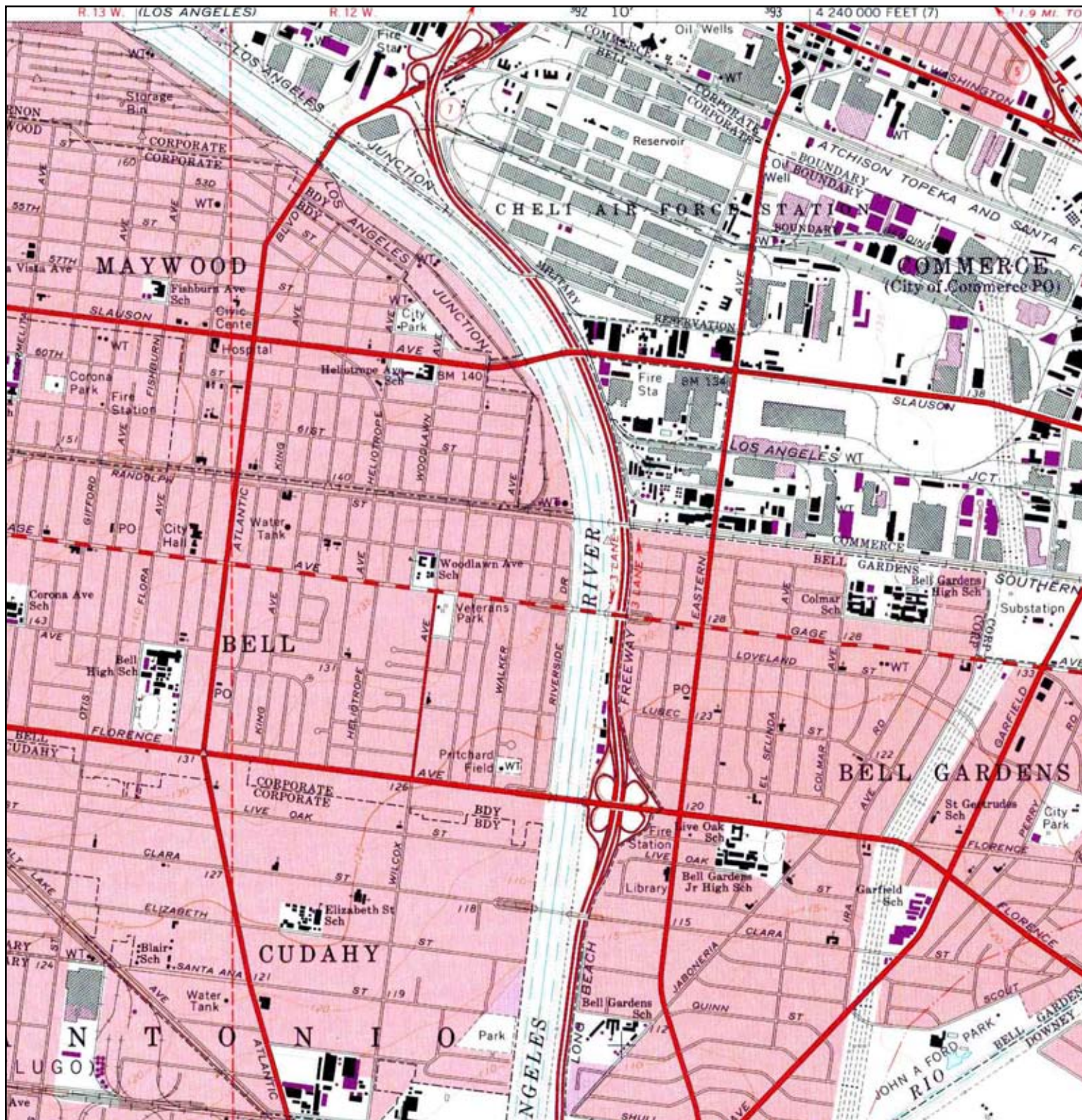

	ADJOINING QUAD	SITE NAME:	CLIENT:
	NAME: SOUTH GATE	I-710 Corridor - Segment 6	URS Corporation
	MAP YEAR: 1972	ADDRESS: I-710 Corridor - Segment 6	CONTACT: Debbie Stott
	PHOTOREVISED FROM: 1964	Los Angeles County, CA	INQUIRY#: 2451114.24
	SERIES: 7.5	LAT/LONG: /	RESEARCH DATE: 03/27/2009
	SCALE: 1:24000		

Historical Topographic Map

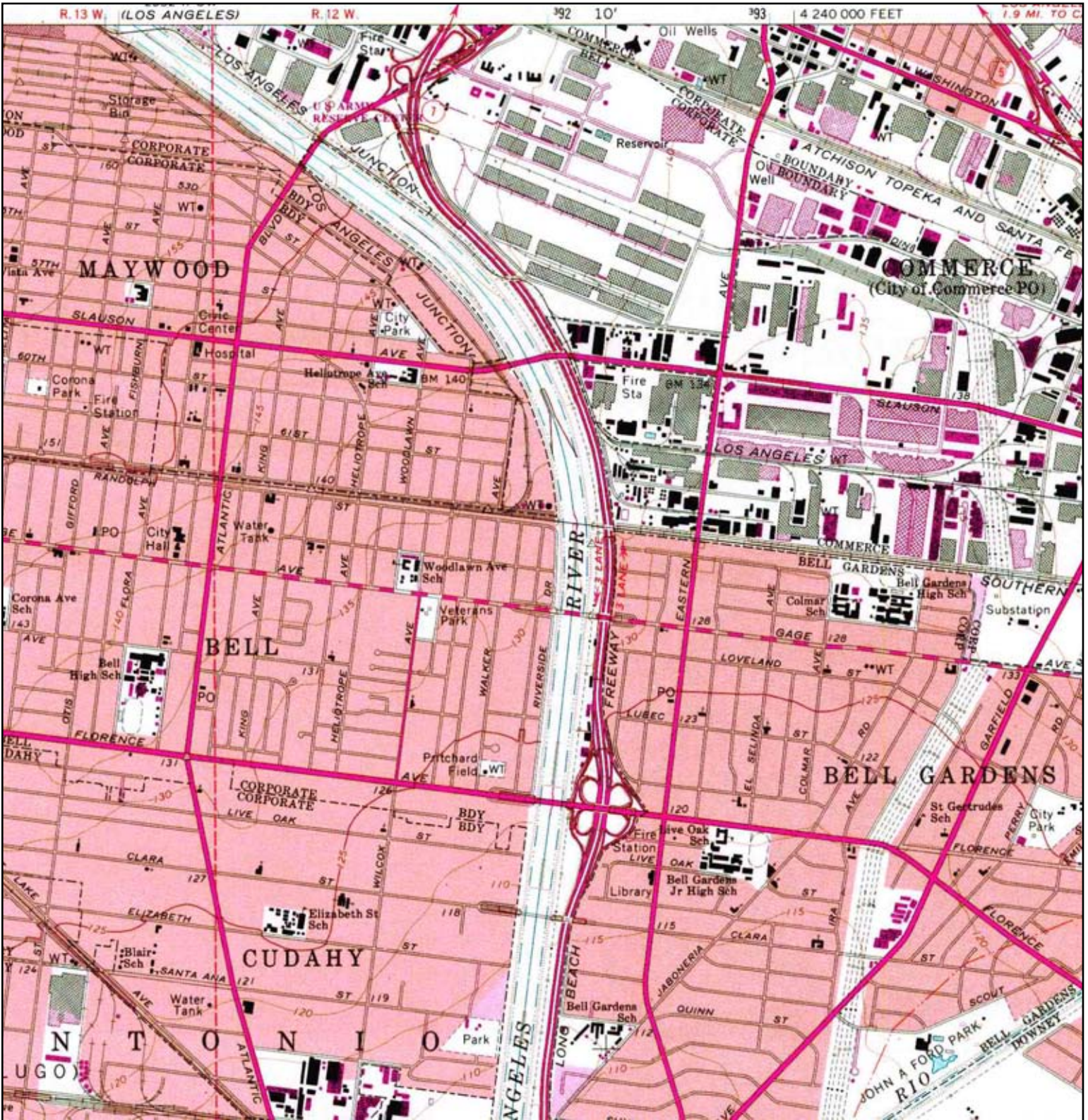

	ADJOINING QUAD	SITE NAME:	CLIENT:
	NAME: SOUTH GATE	I-710 Corridor - Segment 6	URS Corporation
	MAP YEAR: 1981	ADDRESS: I-710 Corridor - Segment 6	CONTACT: Debbie Stott
	PHOTOREVISED FROM: 1964	Los Angeles County, CA	INQUIRY#: 2451114.24
	SERIES: 7.5	LAT/LONG: /	RESEARCH DATE: 03/27/2009
	SCALE: 1:24000		