

LOS ANGELES CAL. REG. 3471
CAL. . . 058

TERRITORY ON THIS SHEET IS NOT
IN ANY INCORPORATED CITY

3467

S. HERBERT AV

S. BONNIE BEACH PL.

3471

See below to left

The certified Sanborn Library search results in this report can be authenticated by visiting
www.edrnet.com/sanborn and entering the certification number. Only Environmental
Data Resources Inc. (EDR) is authorized to grant rights for commercial reproduction of
maps by The Sanborn Library LLC, the copyright holder for the collection.

463

34656

34657



Certification # A66B-4BC2-AFC8

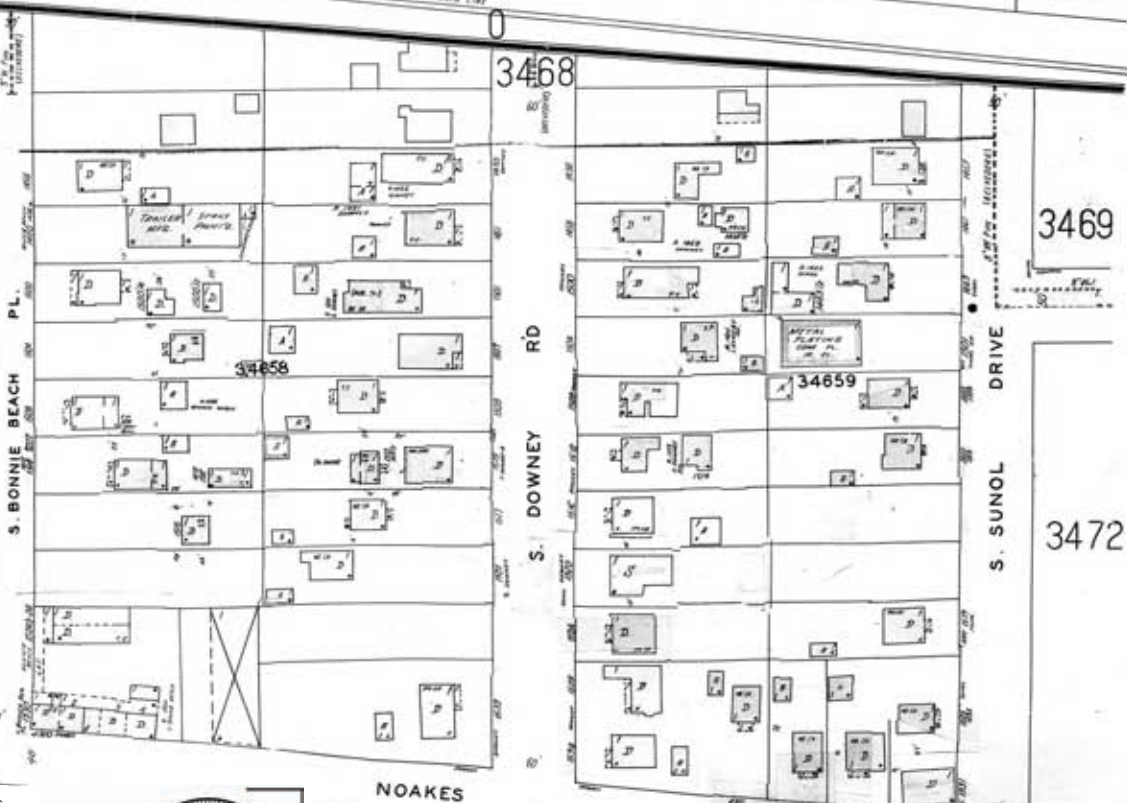

NOAKES

Scale of Feet.



Site Name: I-710 Corridor - Segment 6
Address: I-710 Corridor - Segment 6
City, ST, ZIP: Los Angeles County CA 90017
Client: URS Corporation
EDR Inquiry: 2456631.4s
Order Date: 3/31/2009 1:09:04 PM
Certification # A66B-4BC2-AFC8

Copyright: 1950



The certified Sanborn Library search results in this report can be authenticated by visiting www.edrnet.com/sanborn and entering the certification number. Only Environmental Data Resources Inc. (EDR) is authorized to grant rights for commercial reproduction of maps by The Sanborn Library LLC, the copyright holder for the collection.

Certification #
A66B-4BC2-AFC8

Site Name: I-710 Corridor - Segment 6
Address: I-710 Corridor - Segment 6
City, ST, ZIP: Los Angeles County CA 90017
Client: URS Corporation
EDR Inquiry: 2456631.4s
Order Date: 3/31/2009 1:09:04 PM
Certification #: A66B-4BC2-AFC8

Copyright: 1949

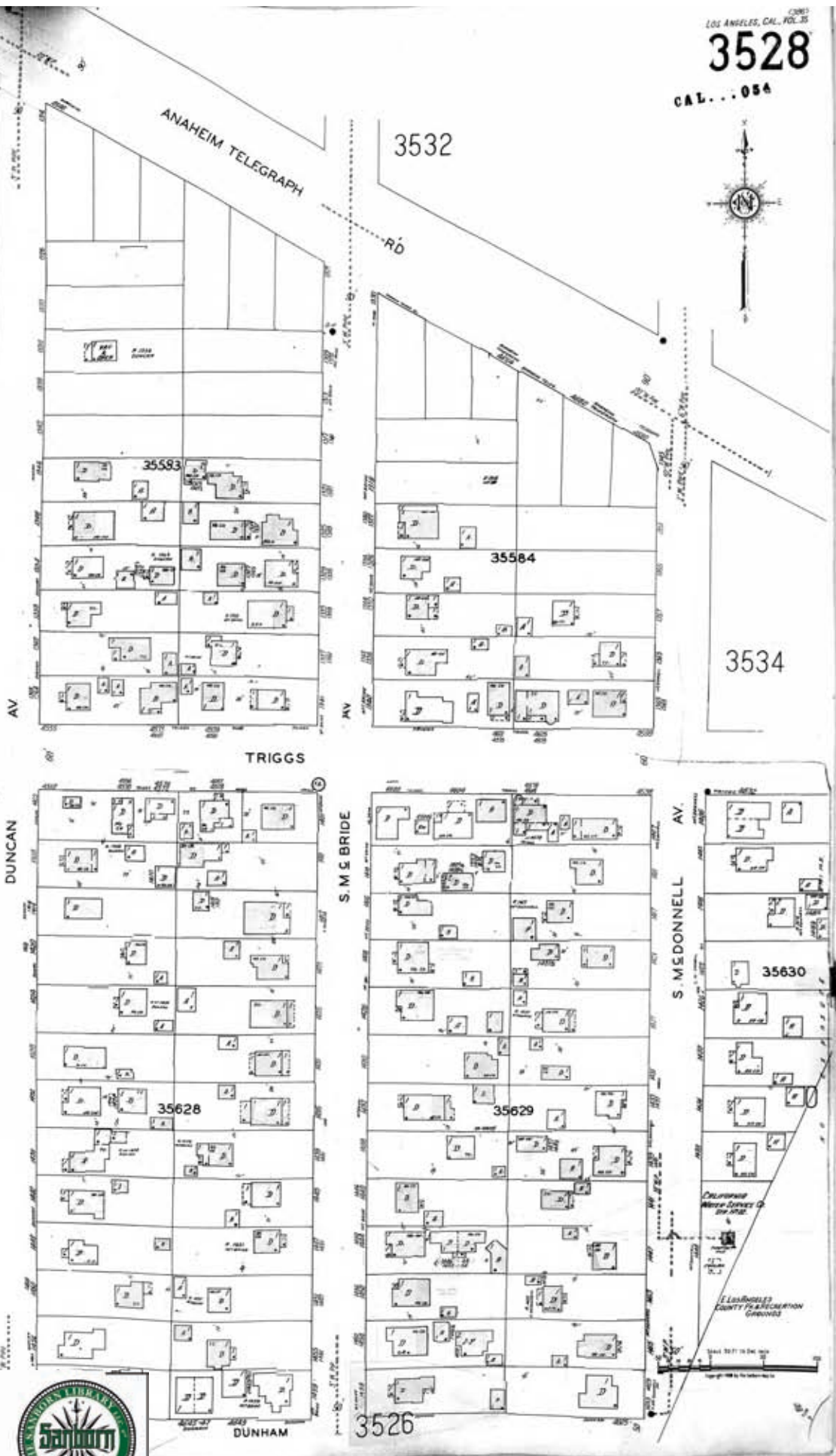

3526

CAL. .054



The certified Sanborn Library search results in this report can be authenticated by visiting
 www.edrnet.com/sanborn and entering the certification number. Only Environmental
 Data Resources Inc. (EDR) is authorized to grant rights for commercial reproduction of
 maps by The Sanborn Library LLC, the copyright holder for the collection.

Certification #
 A66B-4BC2-AFC8

Site Name: I-710 Corridor - Segment 6
 Address: I-710 Corridor - Segment 6
 City, ST, ZIP: Los Angeles County CA 90017
 Client: URS Corporation
 EDR Inquiry: 2456631.4s
 Order Date: 3/31/2009 1:09:04 PM
 Certification # A66B-4BC2-AFC8



Copyright: 1949