

FEB. 1950

34919

34920

34921

3487

3486

34942

34943

34944

BANDINI BLVD.

SEE VOLUME

THIRTY - TWO

AGRASHELL INC.
MOTOR OIL SALES
EQUIPMENT SALES
REPAIRS

34924

34922

34923

3487

34945

34947

PACIFIC NUT OIL CO.

SHEPARD TRACTOR & EQUIPMENT CO.

BANDINI BLVD.

ATLANTIC AV.

SEE VOLUME THIRTY-TWO

THIRTY-TWO

The certified Sanborn Library search results in this report can be authenticated by visiting www.edrnet.com/sanborn and entering the certification number. Only Environmental Data Resources Inc. (EDR) is authorized to grant rights for commercial reproduction of maps by The Sanborn Library LLC, the copyright holder for the collection.

Certification #

A66B-4BC2-AFC8

Site Name: I-710 Corridor - Segment 6
Address: I-710 Corridor - Segment 6
City, ST, ZIP: Los Angeles County CA 90017
Client: URS Corporation
EDR Inquiry: 2456631.4s
Order Date: 3/31/2009 1:09:04 PM
Certification #: A66B-4BC2-AFC8



3469

TERRITORY ON THIS SHEET IS NOT
IN ANY INCORPORATED CITY

LOS ANGELES CAL. PL. 34

3472

13121

Cal. 659

DUNHAM

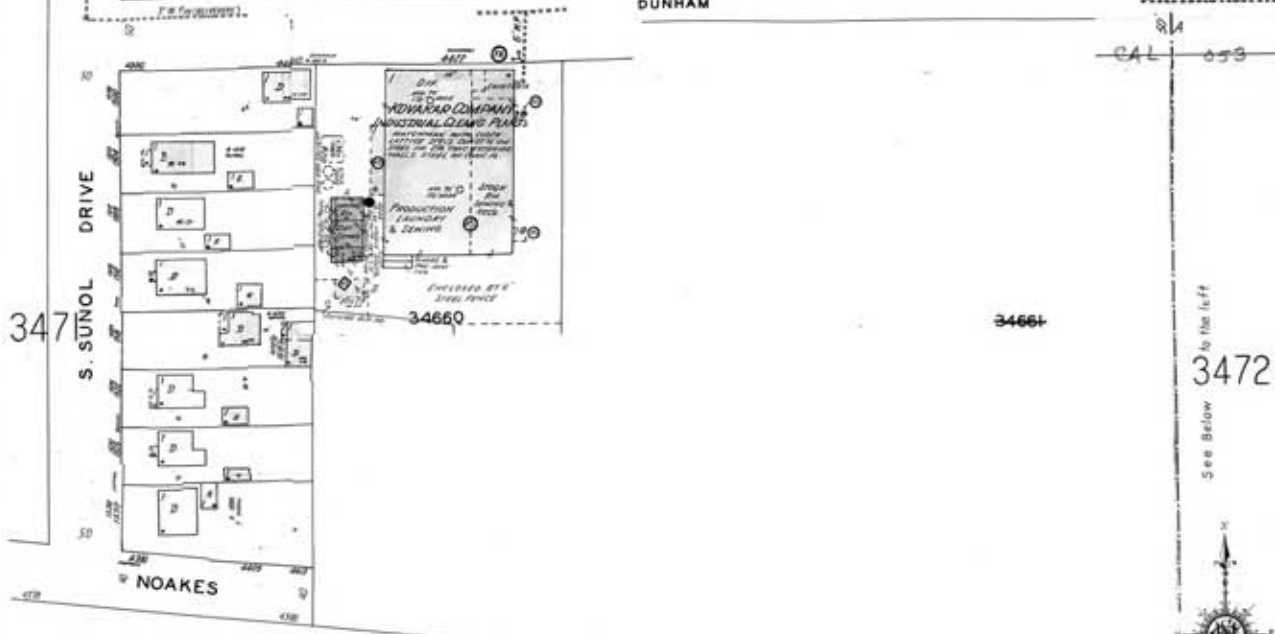

See Below to the left

3472

0

3470

DUNHAM

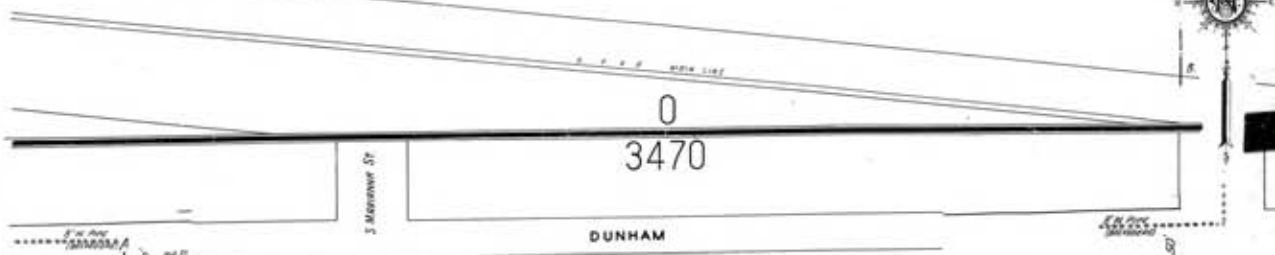

S. EASTERN AV.

See Volume 35

See Above to the right

3472

34662

34664

Scale of Feet.



Copyright 1984 by the Sanborn Map Co.

The certified Sanborn Library search results in this report can be authenticated by visiting
 www.edrnet.com/sanborn and entering the certification number. Only Environmental
 Data Resources Inc. (EDR) is authorized to grant rights for commercial reproduction of
 maps by The Sanborn Library LLC, the copyright holder for the collection.

Certification #
 A66B-4BC2-AFC8

Site Name: I-710 Corridor - Segment 6
 Address: I-710 Corridor - Segment 6
 City, ST, ZIP: Los Angeles County CA 90017
 Client: URS Corporation
 EDR Inquiry: 2456631.4s
 Order Date: 3/31/2009 1:09:04 PM
 Certification # A66B-4BC2-AFC8



Copyright: 1950

E. WASHINGTON BLVD

3490

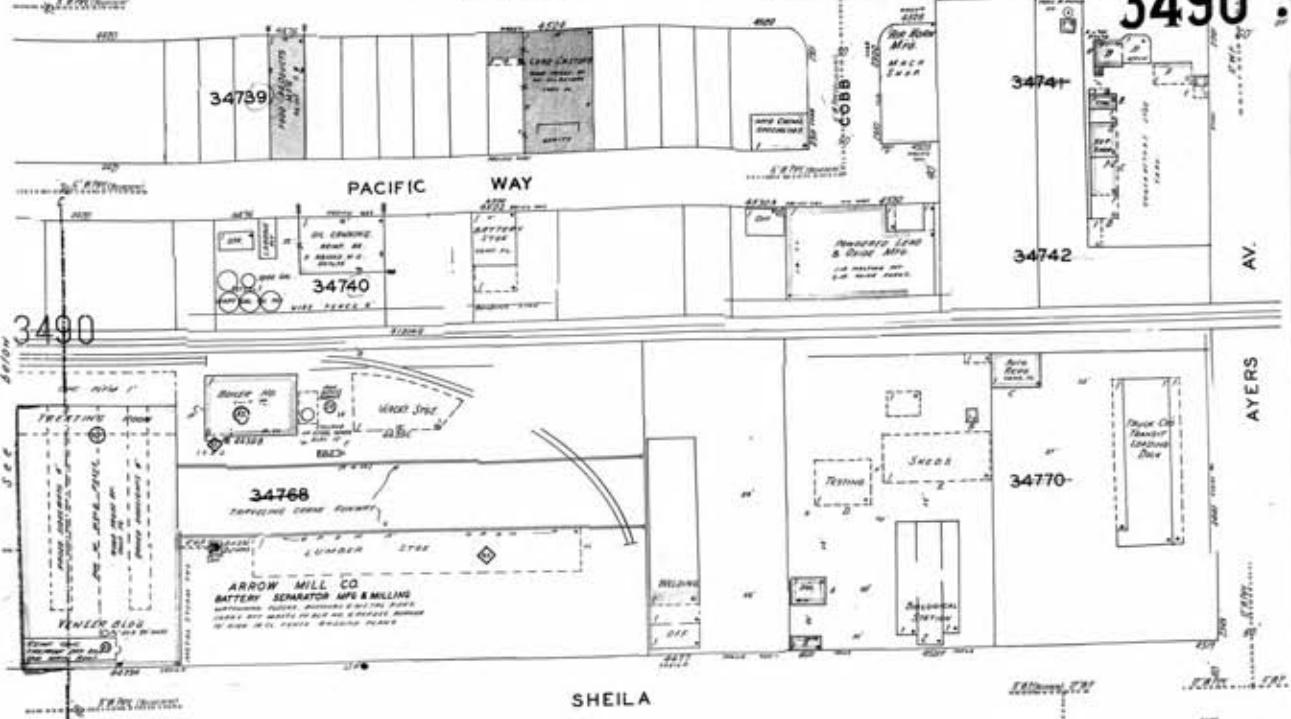

The certified Sanborn Library search results in this report can be authenticated by visiting
 www.edrnet.com/sanborn and entering the certification number. Only Environmental
 Data Resources Inc. (EDR) is authorized to grant rights for commercial reproduction of
 maps by The Sanborn Library LLC, the copyright holder for the collection.

SHEILA

AYERS AV.



Certification #
 A66B-4BC2-AFC8

3484

3485

VERNON CITY



Site Name: I-710 Corridor - Segment 6
 Address: I-710 Corridor - Segment 6
 City, ST, ZIP: Los Angeles County CA 90017
 Client: URS Corporation
 EDR Inquiry: 2456631.4s
 Order Date: 3/31/2009 1:09:04 PM
 Certification #: A66B-4BC2-AFC8



