

4315

The certified Sanborn Library search results in this report can be authenticated by visiting www.edrnet.com/sanborn and entering the certification number. Only Environmental Data Resources Inc. (EDR) is authorized to grant rights for commercial reproduction of maps by The Sanborn Library LLC, the copyright holder for the collection.

Certification # A66B-4BC2-AFC8

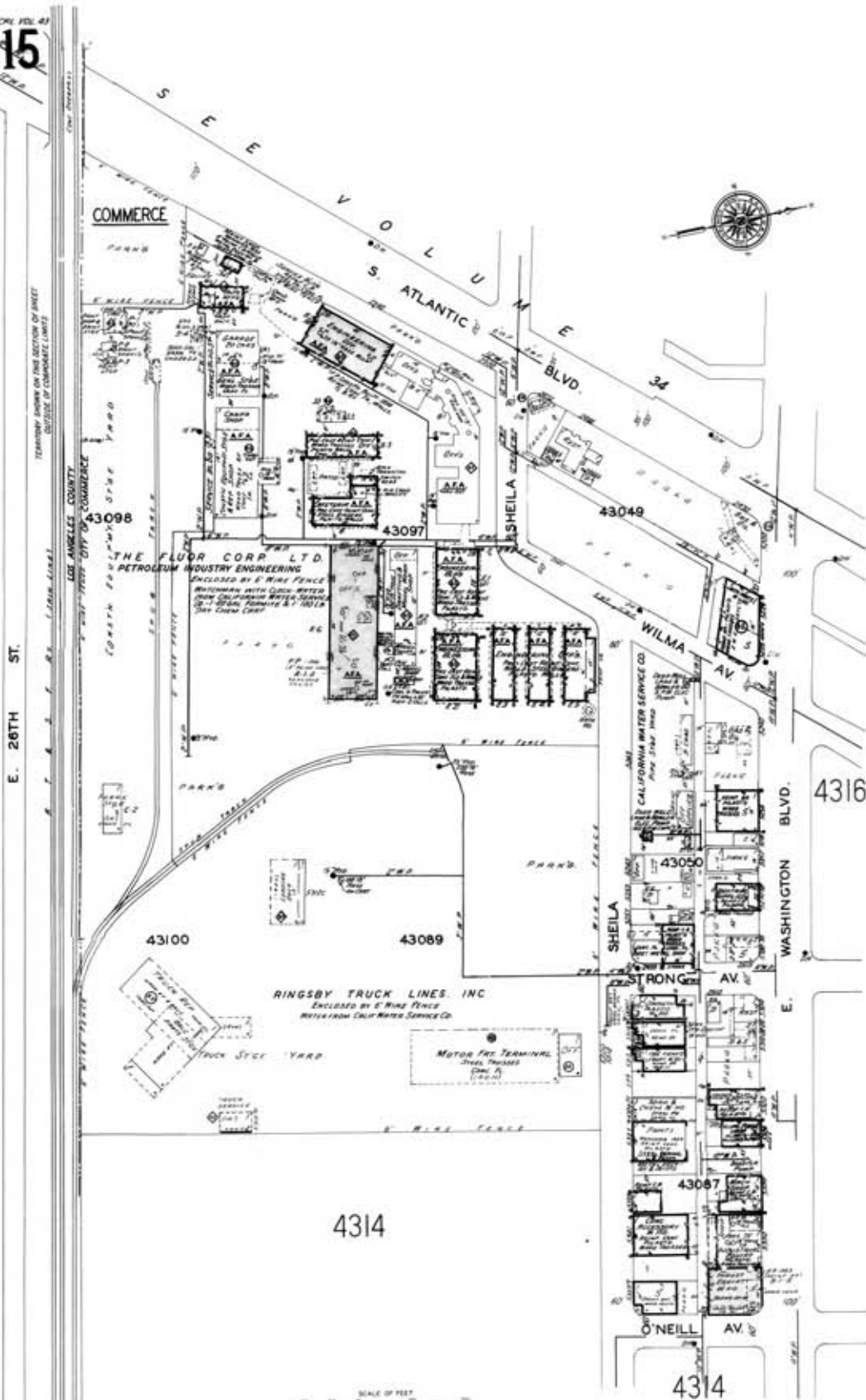

Site Name: I-710 Corridor - Segment 6
 Address: I-710 Corridor - Segment 6
 City, ST, ZIP: Los Angeles County CA 90017
 Client: URS Corporation
 EDR Inquiry: 2456631.4s
 Order Date: 3/31/2009 1:09:04 PM
 Certification # A66B-4BC2-AFC8



4324

VERNON

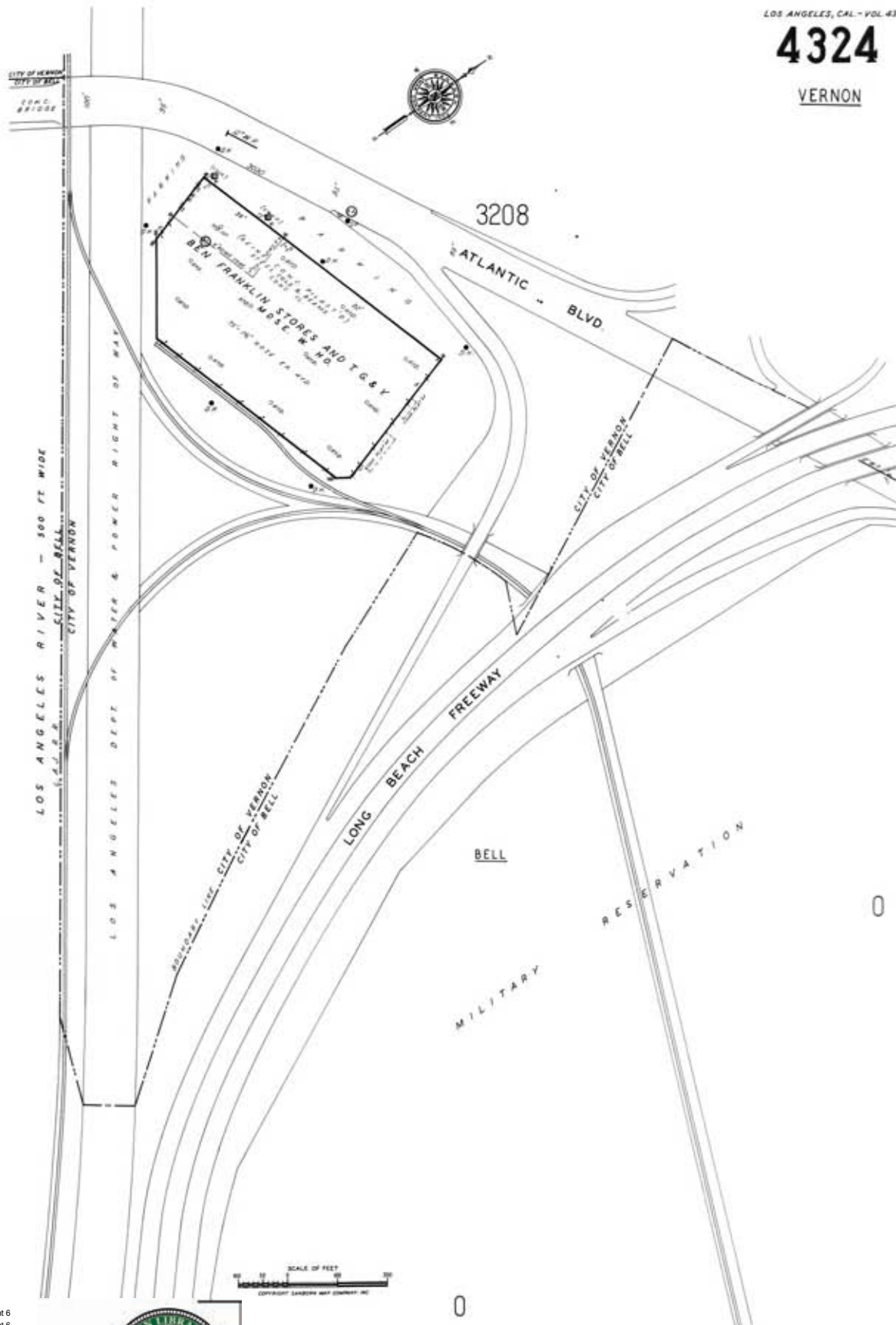

The certified Sanborn Library search results in this report can be authenticated by visiting www.edrnet.com/sanborn and entering the certification number. Only Environmental Data Resources Inc. (EDR) is authorized to grant rights for commercial reproduction of maps by The Sanborn Library LLC, the copyright holder for the collection.

Certification #

A66B-4BC2-AFC8

Site Name: I-710 Corridor - Segment 6
 Address: I-710 Corridor - Segment 6
 City, ST, ZIP: Los Angeles County CA 90017
 Client: URS Corporation
 EDR Inquiry: 2456631.4s
 Order Date: 3/31/2009 1:09:04 PM
 Certification # A66B-4BC2-AFC8



Copyright: 1966

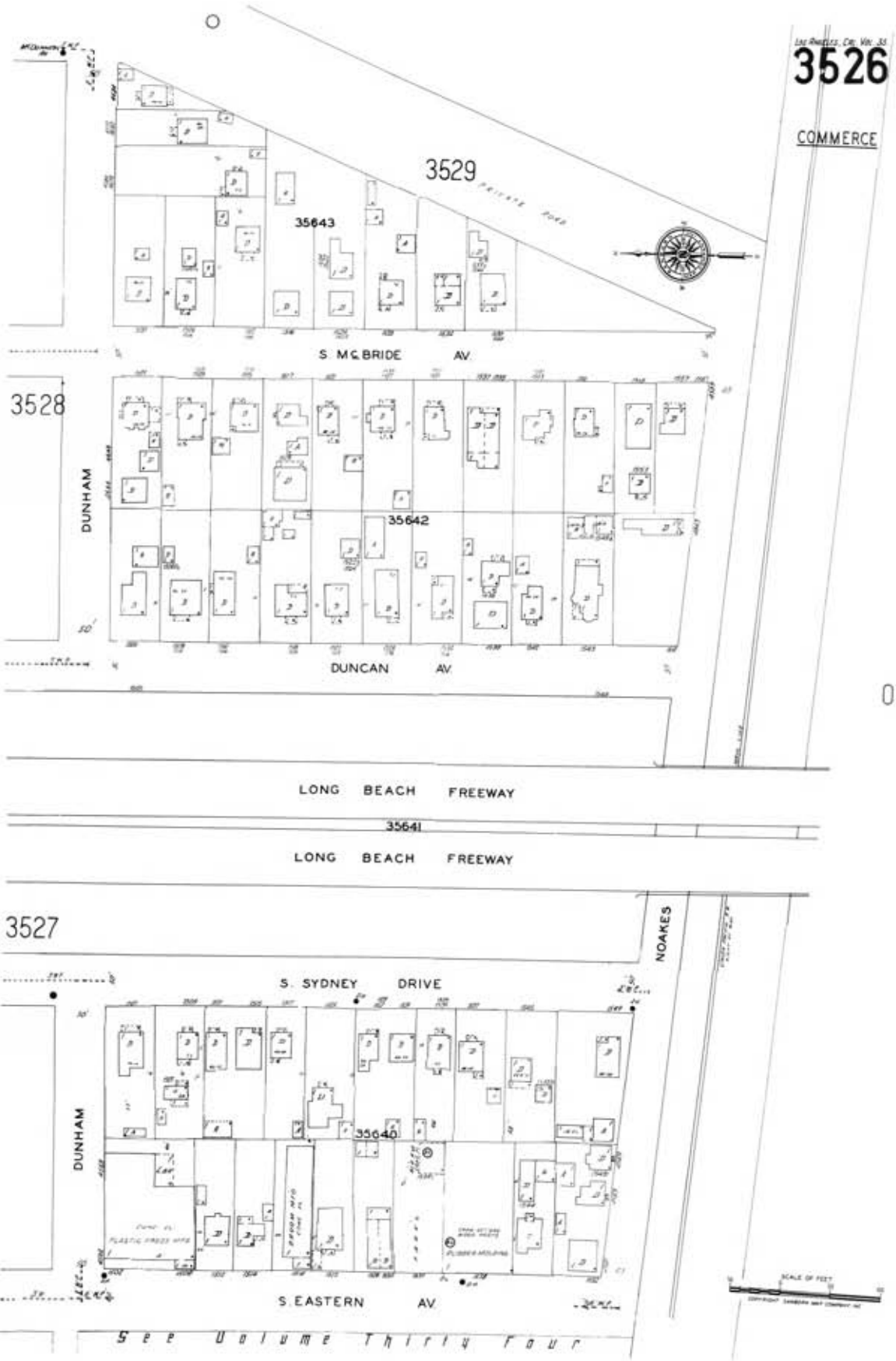

The certified Sanborn Library search results in this report can be authenticated by visiting www.edrnet.com/sanborn and entering the certification number. Only Environmental Data Resources Inc. (EDR) is authorized to grant rights for commercial reproduction of maps by The Sanborn Library LLC, the copyright holder for the collection.

Certification #
A66B-4BC2-AFC8

Site Name: I-710 Corridor - Segment 6
 Address: I-710 Corridor - Segment 6
 City, ST, ZIP: Los Angeles County CA 90017
 Client: URS Corporation
 EDR Inquiry: 2456631.4s
 Order Date: 3/31/2009 1:09:04 PM
 Certification #: A66B-4BC2-AFC8
 Copyright: 1966

