



The certified Sanborn Library search results in this report can be authenticated by visiting [www.edrnet.com/sanborn](http://www.edrnet.com/sanborn) and entering the certification number. Only Environmental Data Resources Inc. (EDR) is authorized to grant rights for commercial reproduction of maps by The Sanborn Library LLC, the copyright holder for the collection.

Certification #  
 A66B-4BC2-AFC8

Site Name: I-710 Corridor - Segment 6  
 Address: I-710 Corridor - Segment 6  
 City, ST, ZIP: Los Angeles County CA 90017  
 Client: URS Corporation  
 EDR Inquiry: 2456631.4s  
 Order Date: 3/31/2009 1:09:04 PM  
 Certification # A66B-4BC2-AFC8



3527  
COMMERCE

3531

TELEGRAPH RD

The certified Sanborn Library search results in this report can be authenticated by visiting [www.edrnet.com/sanborn](http://www.edrnet.com/sanborn) and entering the certification number. Only Environmental Data Resources Inc. (EDR) is authorized to grant rights for commercial reproduction of maps by The Sanborn Library LLC, the copyright holder for the collection.

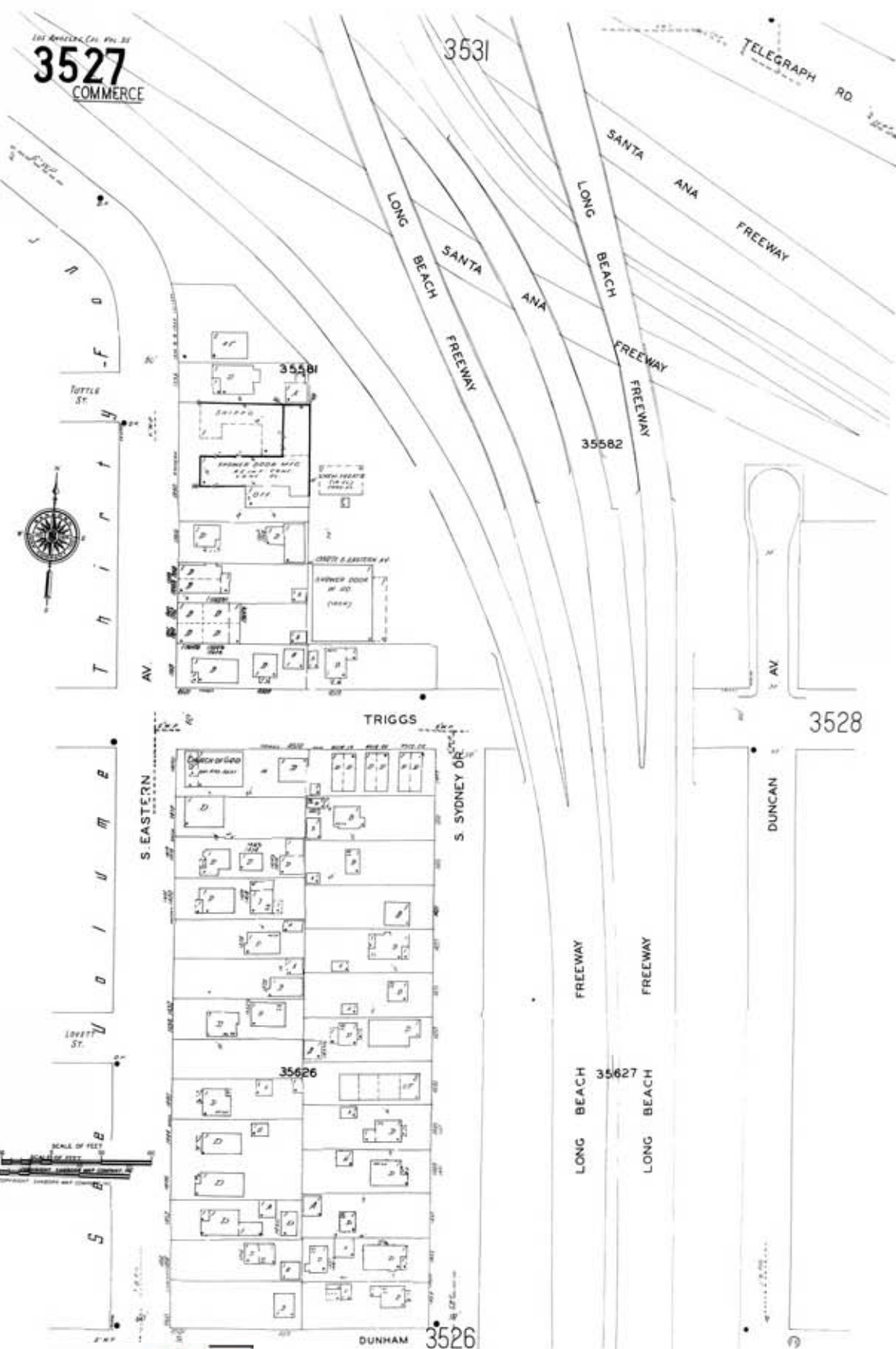

Certification # A66B-4BC2-AFC8

Site Name: I-710 Corridor - Segment 6  
Address: I-710 Corridor - Segment 6  
City, ST, ZIP: Los Angeles County CA 90017  
Client: URS Corporation  
EDR Inquiry: 2456631.4s  
Order Date: 3/31/2009 1:09:04 PM  
Certification #: A66B-4BC2-AFC8



Copyright: 1966