

ANGELES CO. VOL. 31
3115

BELL SEE VOLUME THIRTY -
PACIFIC ELECTRIC RY. CO. RIGHT OF WAY

Site Name: I-710 Corridor - Segment 5
Address: I-710 Corridor - Segment 5
City, ST, ZIP: Los Angeles County CA 90201
Client: URS Corporation
EDR Inquiry: 2456631.3s
Order Date: 3/31/2009 1:50:46 PM
Certification # 6B5F-4C35-989A
Copyright: 1929



3114

HOME AV.

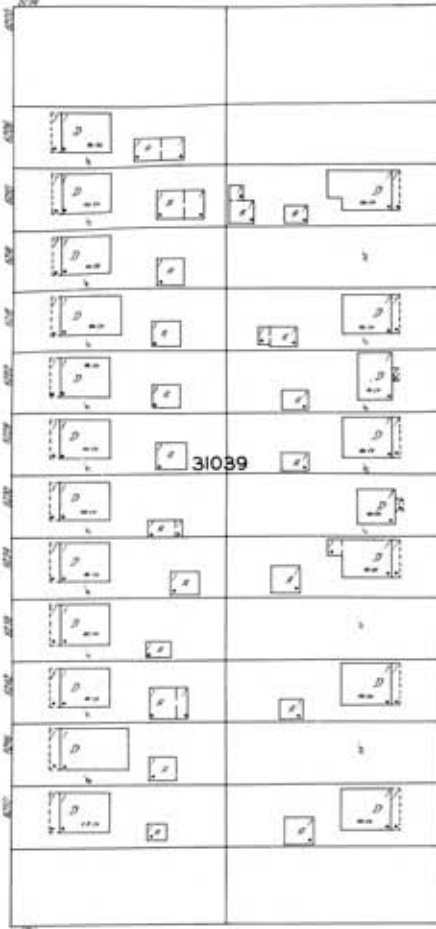

RANDOLPH

CASITAS AV.



RIVERSIDE DRIVE
City of Bell
Los Angeles County



Los Angeles River

The certified Sanborn Library search results in this report can be authenticated by visiting www.edrnet.com/sanborn and entering the certification number. Only Environmental Data Resources Inc. (EDR) is authorized to grant rights for commercial reproduction of maps by The Sanborn Library LLC, the copyright holder for the collection.

FILMORE

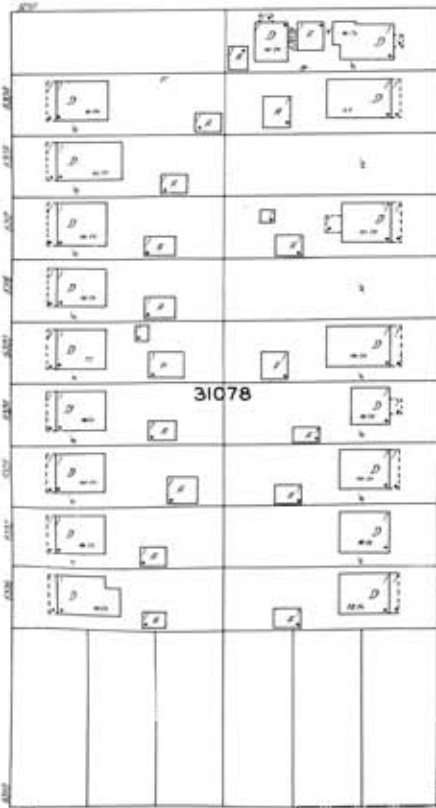

3128

BAKER AV.

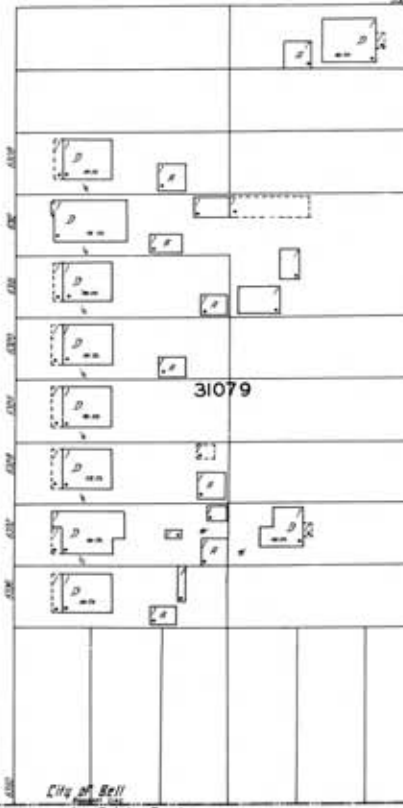

City of Bell
Los Angeles County

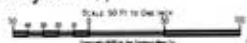

0

6B5F-4C35-989A

Certification #