

4301
(3297)

NOTE: AREA SHOWN ON THIS SHEET IS NOT IN ANY INCORPORATED CITY
THIS TERRITORY SERVICED BY LAGUNA - MAYWOOD MUTUAL WATER CO.

"N"
OCT. 1949



Los Angeles River (500ft wide)

The certified Sanborn Library search results in this report can be authenticated by visiting www.edrnet.com/sanborn and entering the certification number. Only Environmental Data Resources Inc. (EDR) is authorized to grant rights for commercial reproduction of maps by The Sanborn Library LLC, the copyright holder for the collection.

Certification #
685F-4C35-989A

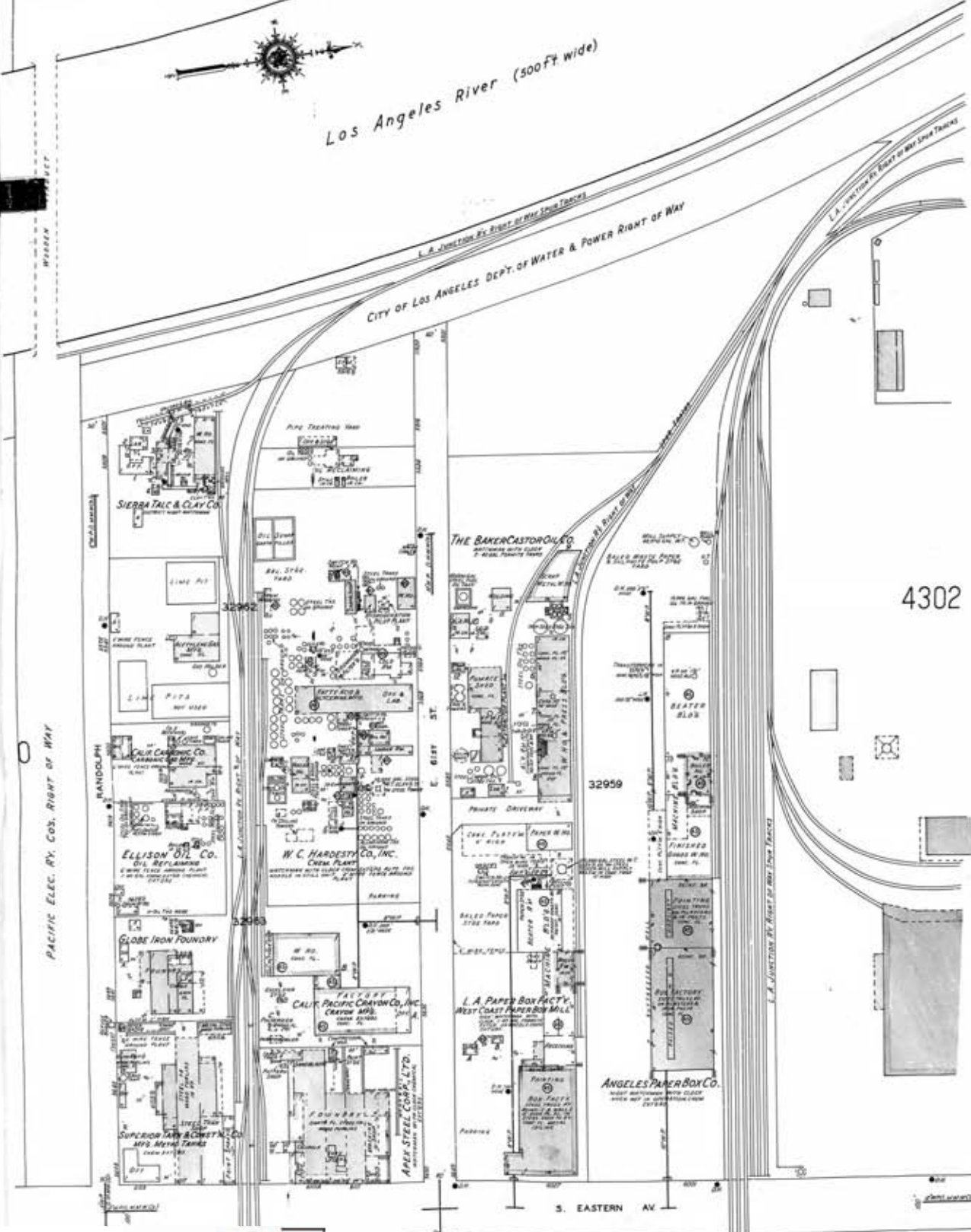

4302

4303

Site Name: I-710 Corridor - Segment 5
Address: I-710 Corridor - Segment 5
City, ST, ZIP: Los Angeles County CA 90201
Client: URS Corporation
EDR Inquiry: 2456631.3s
Order Date: 3/31/2009 1:50:46 PM
Certification #: 685F-4C35-989A



The certified Sanborn Library search results in this report can be authenticated by visiting www.edrnet.com/sanborn and entering the certification number. Only Environmental Data Resources Inc. (EDR) is authorized to grant rights for commercial reproduction of maps by The Sanborn Library LLC, the copyright holder for the collection.

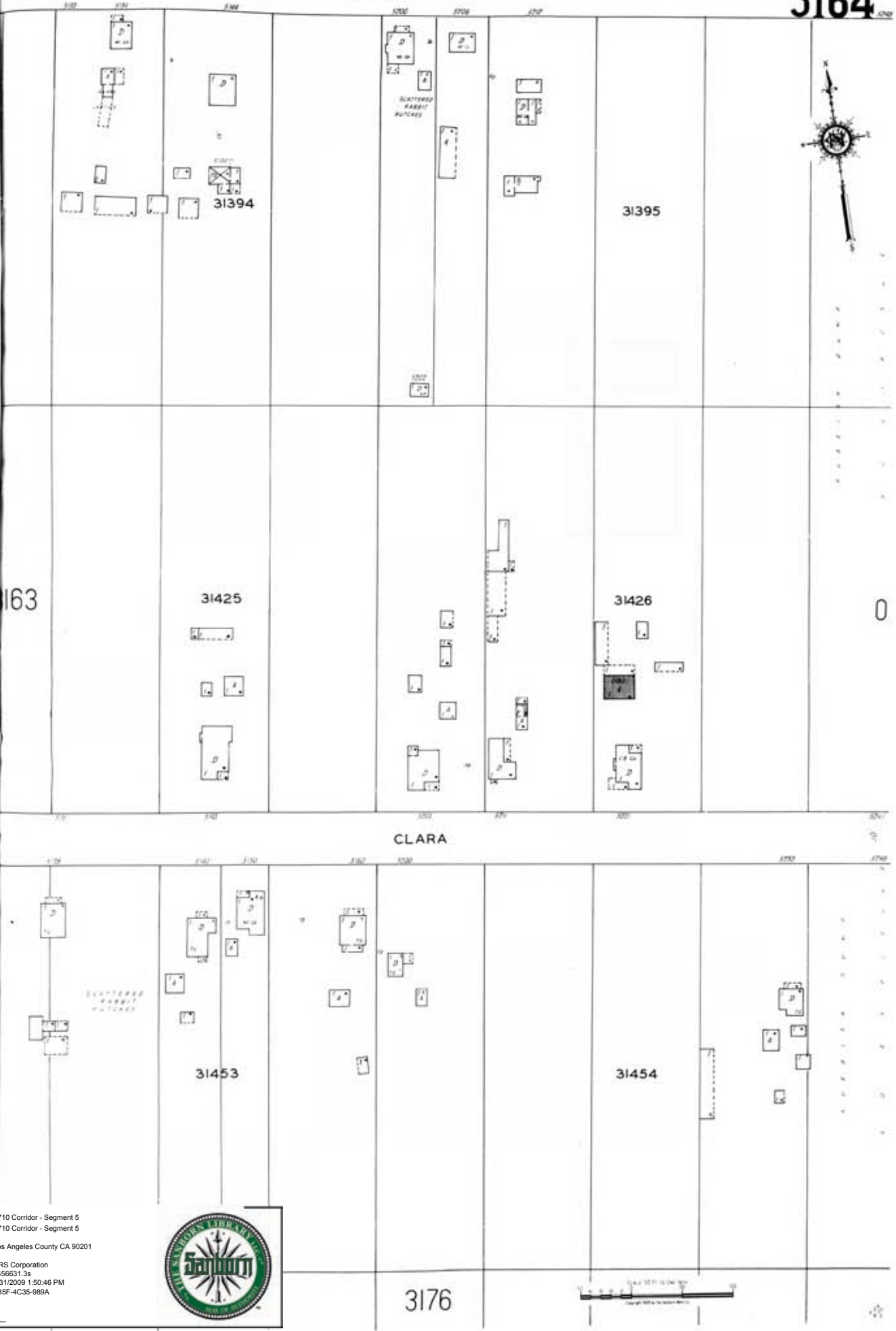

163

0

CLARA

Certification #

685F-4C35-989A

Site Name: I-710 Corridor - Segment 5
Address: I-710 Corridor - Segment 5
City, ST, ZIP: Los Angeles County CA 90201
Client: URS Corporation
EDR Inquiry: 2456631.3s
Order Date: 3/31/2009 1:50:46 PM
Certification #: 685F-4C35-989A



3176

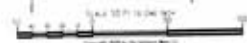

3281

3266

32483

3281

32771

3220

32733

3280

32731

ALAMO

E. 59TH PL.

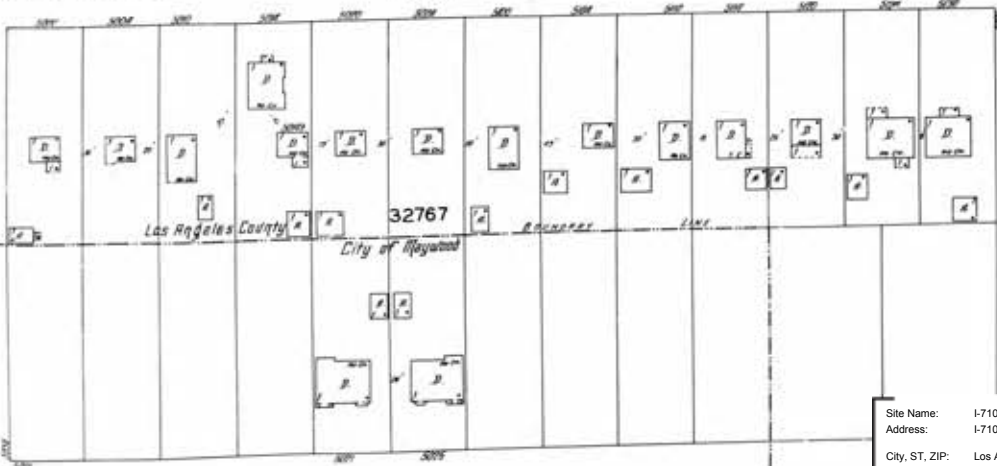

Las Angeles County
City of Hayward

32767

32769

WALKER AV.

E. 60TH ST.

3296

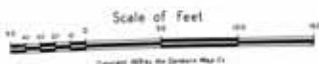

Site Name: I-710 Corridor - Segment 5
 Address: I-710 Corridor - Segment 5
 City, ST, ZIP: Los Angeles County CA 90201
 Client: URS Corporation
 EDR Inquiry: 2456631.3s
 Order Date: 3/31/2009 1:50:46 PM
 Certification # 6BSF-4C35-989A

Copyright: 1929



The certified Sanborn Library search results in this report can be authenticated by visiting www.edrnet.com/sanborn and entering the certification number. Only Environmental Data Resources Inc. (EDR) is authorized to grant rights for commercial reproduction of maps by The Sanborn Library LLC, the copyright holder for the collection.

6BSF-4C35-989A

Certification #

3140

31284

31286

E. FLORENCE AV.

51

31323

31324

0

City of Bell
Los Angeles County

31359

31360

LIVE OAK
3164



The certified Sanborn Library search results in this report can be authenticated by visiting www.edrnet.com/sanborn and entering the certification number. Only Environmental Data Resources Inc. (EDR) is authorized to grant rights for commercial reproduction of maps by The Sanborn Library LLC, the copyright holder for the collection.

Certification #
685F-4C35-989A

Site Name: I-710 Corridor - Segment 5
Address: I-710 Corridor - Segment 5
City, ST, ZIP: Los Angeles County CA 90201
Client: URS Corporation
EDR Inquiry: 2456631.3s
Order Date: 3/31/2009 1:50:46 PM
Certification #: 685F-4C35-989A

