



I-710 Corridor - Segment 1

I-710 Corridor - Segment 1

Los Angeles County, CA 90802

Inquiry Number: 2451114.4

March 25, 2009

The EDR Historical Topographic Map Report

EDR Historical Topographic Map Report

Environmental Data Resources, Inc.s (EDR) Historical Topographic Map Report is designed to assist professionals in evaluating potential liability on a target property resulting from past activities. EDRs Historical Topographic Map Report includes a search of a collection of public and private color historical topographic maps, dating back to the early 1900s.

Thank you for your business.
Please contact EDR at 1-800-352-0050
with any questions or comments.

Disclaimer - Copyright and Trademark Notice

This Report contains certain information obtained from a variety of public and other sources reasonably available to Environmental Data Resources, Inc. It cannot be concluded from this Report that coverage information for the target and surrounding properties does not exist from other sources. **NO WARRANTY EXPRESSED OR IMPLIED, IS MADE WHATSOEVER IN CONNECTION WITH THIS REPORT. ENVIRONMENTAL DATA RESOURCES, INC. SPECIFICALLY DISCLAIMS THE MAKING OF ANY SUCH WARRANTIES, INCLUDING WITHOUT LIMITATION, MERCHANTABILITY OR FITNESS FOR A PARTICULAR USE OR PURPOSE. ALL RISK IS ASSUMED BY THE USER. IN NO EVENT SHALL ENVIRONMENTAL DATA RESOURCES, INC. BE LIABLE TO ANYONE, WHETHER ARISING OUT OF ERRORS OR OMISSIONS, NEGLIGENCE, ACCIDENT OR ANY OTHER CAUSE, FOR ANY LOSS OF DAMAGE, INCLUDING, WITHOUT LIMITATION, SPECIAL, INCIDENTAL, CONSEQUENTIAL, OR EXEMPLARY DAMAGES. ANY LIABILITY ON THE PART OF ENVIRONMENTAL DATA RESOURCES, INC. IS STRICTLY LIMITED TO A REFUND OF THE AMOUNT PAID FOR THIS REPORT.** Purchaser accepts this Report AS IS. Any analyses, estimates, ratings, environmental risk levels or risk codes provided in this Report are provided for illustrative purposes only, and are not intended to provide, nor should they be interpreted as providing any facts regarding, or prediction or forecast of, any environmental risk for any property. Only a Phase I Environmental Site Assessment performed by an environmental professional can provide information regarding the environmental risk for any property. Additionally, the information provided in this Report is not to be construed as legal advice.

Copyright 2009 by Environmental Data Resources, Inc. All rights reserved. Reproduction in any media or format, in whole or in part, of any report or map of Environmental Data Resources, Inc., or its affiliates, is prohibited without prior written permission.

EDR and its logos (including Sanborn and Sanborn Map) are trademarks of Environmental Data Resources, Inc. or its affiliates. All other trademarks used herein are the property of their respective owners.

Historical Topographic Map



<p>N ↑</p>	TARGET QUAD	SITE NAME:	I-710 Corridor - Segment 1	CLIENT:	URS Corporation
	NAME: SOUTHERN CA SHEET 1	ADDRESS:	I-710 Corridor - Segment 1	CONTACT:	Debbie Stott
	MAP YEAR: 1901		Los Angeles County, CA	INQUIRY#:	2451114.4
	REVISED FROM: 1902	LAT/LONG:	/	RESEARCH DATE:	03/25/2009
	SERIES: 60				
	SCALE: 1:250000				

Historical Topographic Map



<p>N</p> <p>↑</p>	<p>TARGET QUAD</p> <p>NAME: DOWNEY</p> <p>MAP YEAR: 1902</p>	<p>SITE NAME: I-710 Corridor - Segment 1</p> <p>ADDRESS: I-710 Corridor - Segment 1 Los Angeles County, CA</p> <p>LAT/LONG: /</p>	<p>CLIENT: URS Corporation</p> <p>CONTACT: Debbie Stott</p> <p>INQUIRY#: 2451114.4</p> <p>RESEARCH DATE: 03/25/2009</p>
	<p>SERIES: 15</p> <p>SCALE: 1:62500</p>		

Historical Topographic Map

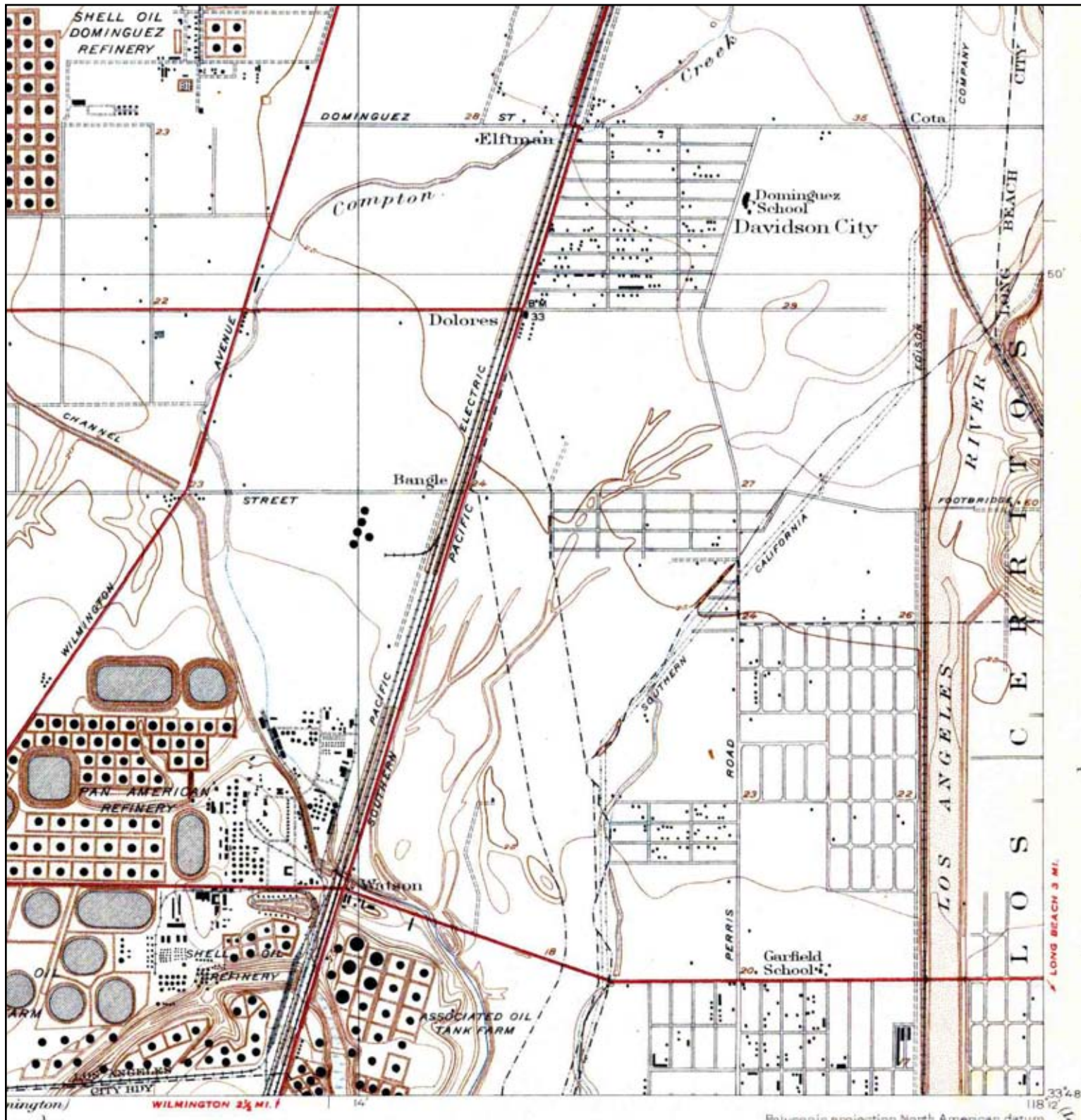

<p>N ↑</p>	<p>TARGET QUAD NAME: COMPTON MAP YEAR: 1930</p>	<p>SITE NAME: I-710 Corridor - Segment 1 ADDRESS: I-710 Corridor - Segment 1 Los Angeles County, CA LAT/LONG: /</p>	<p>CLIENT: URS Corporation CONTACT: Debbie Stott INQUIRY#: 2451114.4 RESEARCH DATE: 03/25/2009</p>
	<p>SERIES: 6 SCALE: 1:24000</p>		

Historical Topographic Map

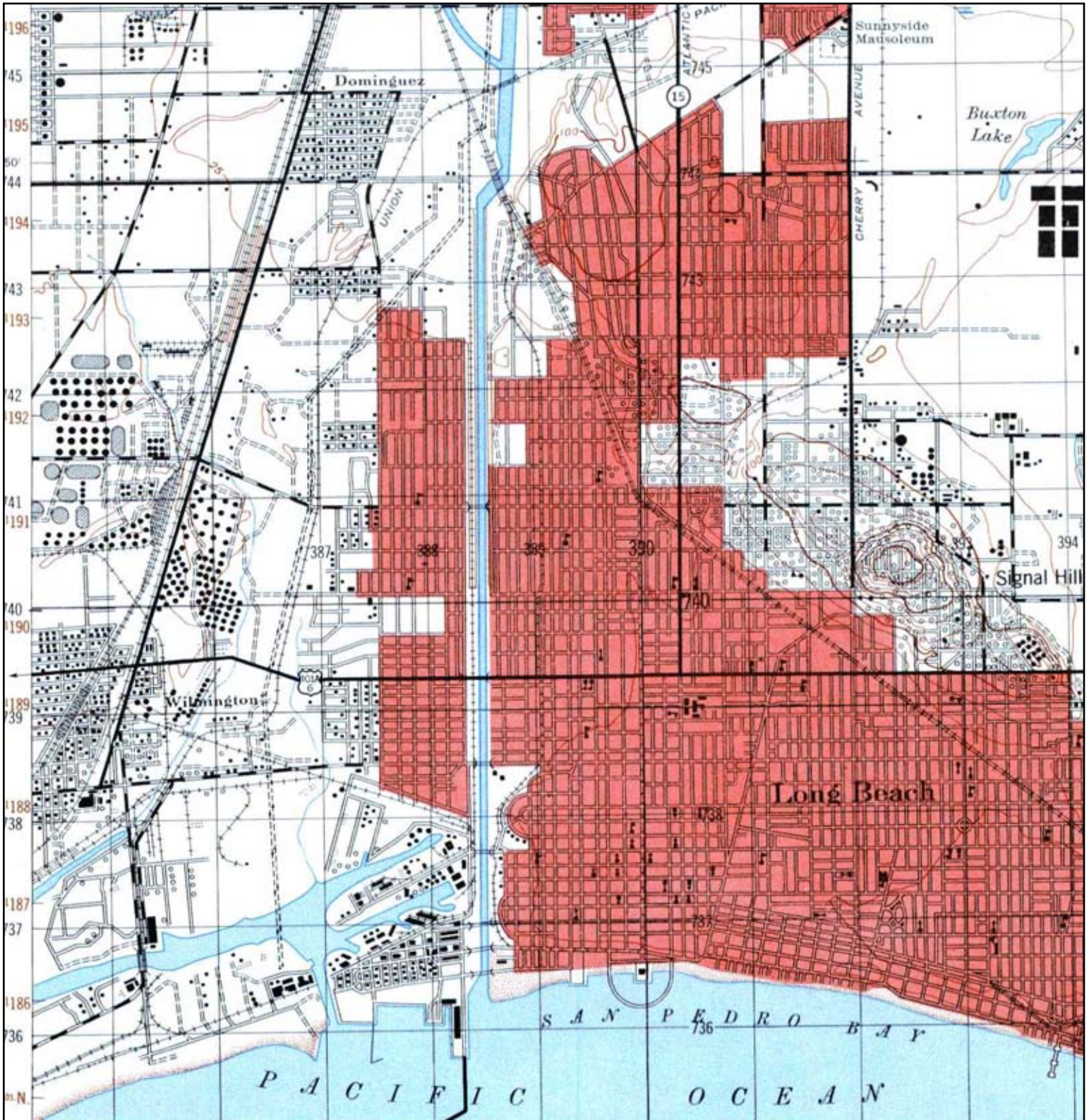

	TARGET QUAD NAME: DOWNEY MAP YEAR: 1947	SITE NAME: I-710 Corridor - Segment 1 ADDRESS: I-710 Corridor - Segment 1 Los Angeles County, CA LAT/LONG: /	CLIENT: URS Corporation CONTACT: Debbie Stott INQUIRY#: 2451114.4 RESEARCH DATE: 03/25/2009
	SERIES: 15 SCALE: 1:50000		

Historical Topographic Map

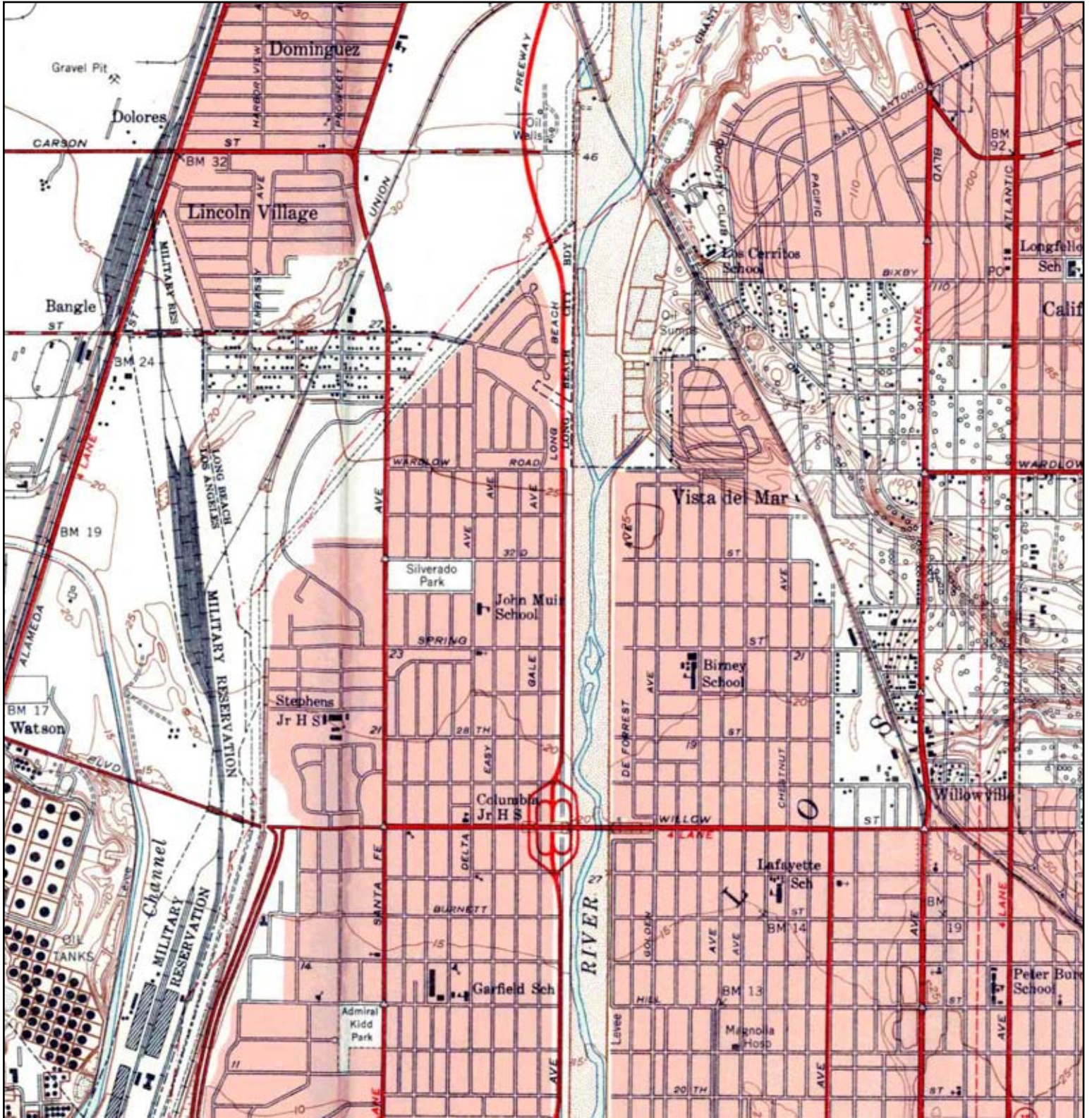

	TARGET QUAD	SITE NAME:	CLIENT:
	NAME: LONGBEACH VICINITY	I-710 Corridor - Segment 1	URS Corporation
	MAP YEAR: 1951	ADDRESS: I-710 Corridor - Segment 1	CONTACT: Debbie Stott
	SERIES: 7.5	LAT/LONG: /	INQUIRY#: 2451114.4
	SCALE: 1:24000		RESEARCH DATE: 03/25/2009

Historical Topographic Map

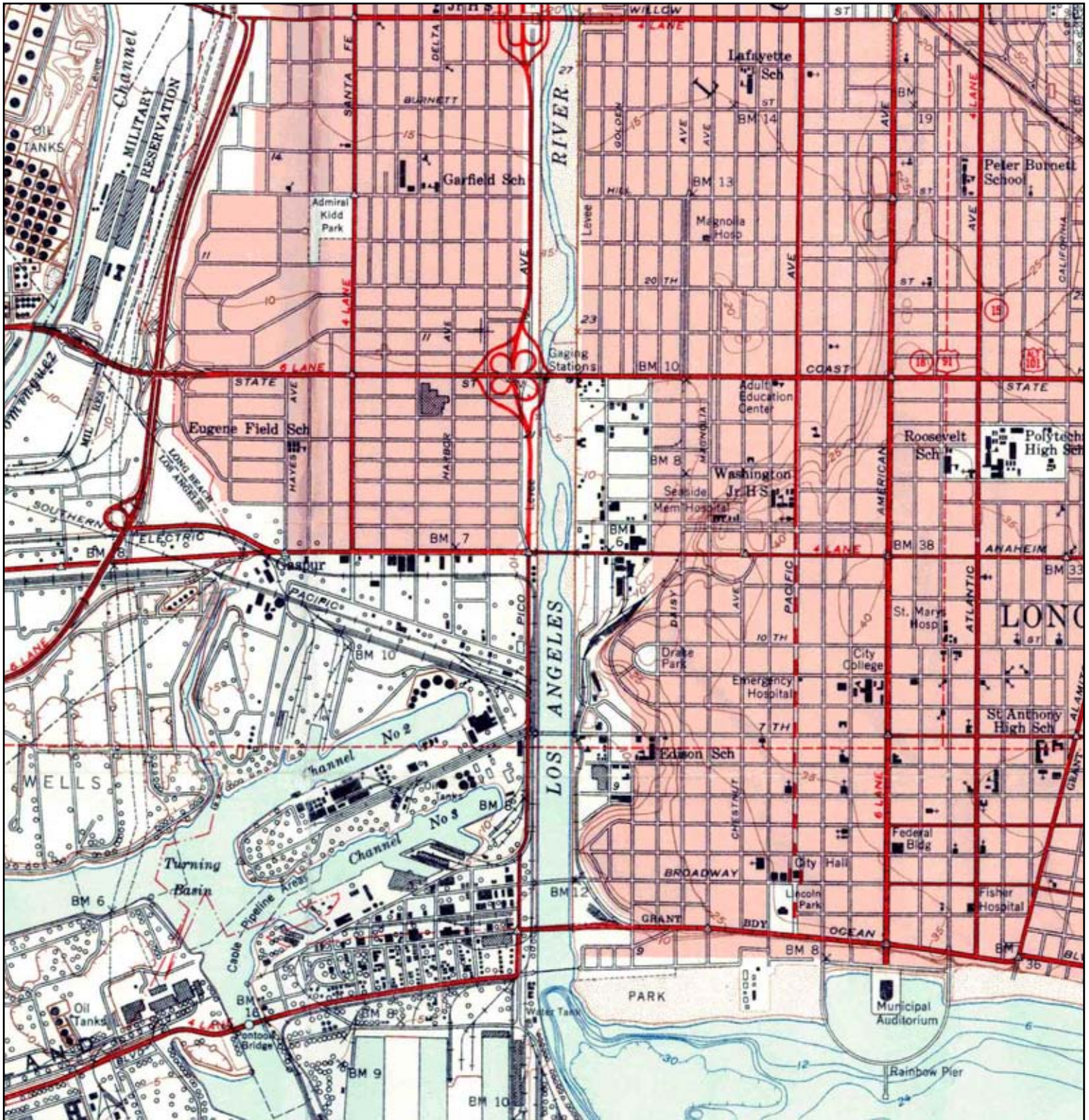

 N	TARGET QUAD	SITE NAME:	I-710 Corridor - Segment 1	CLIENT:	URS Corporation	
	NAME:	LONGBEACH VICINITY	ADDRESS:	I-710 Corridor - Segment 1	CONTACT:	Debbie Stott
	MAP YEAR:	1951	LAT/LONG:	/	INQUIRY#:	2451114.4
	SERIES:	7.5			RESEARCH DATE:	03/25/2009
	SCALE:	1:24000				

Historical Topographic Map

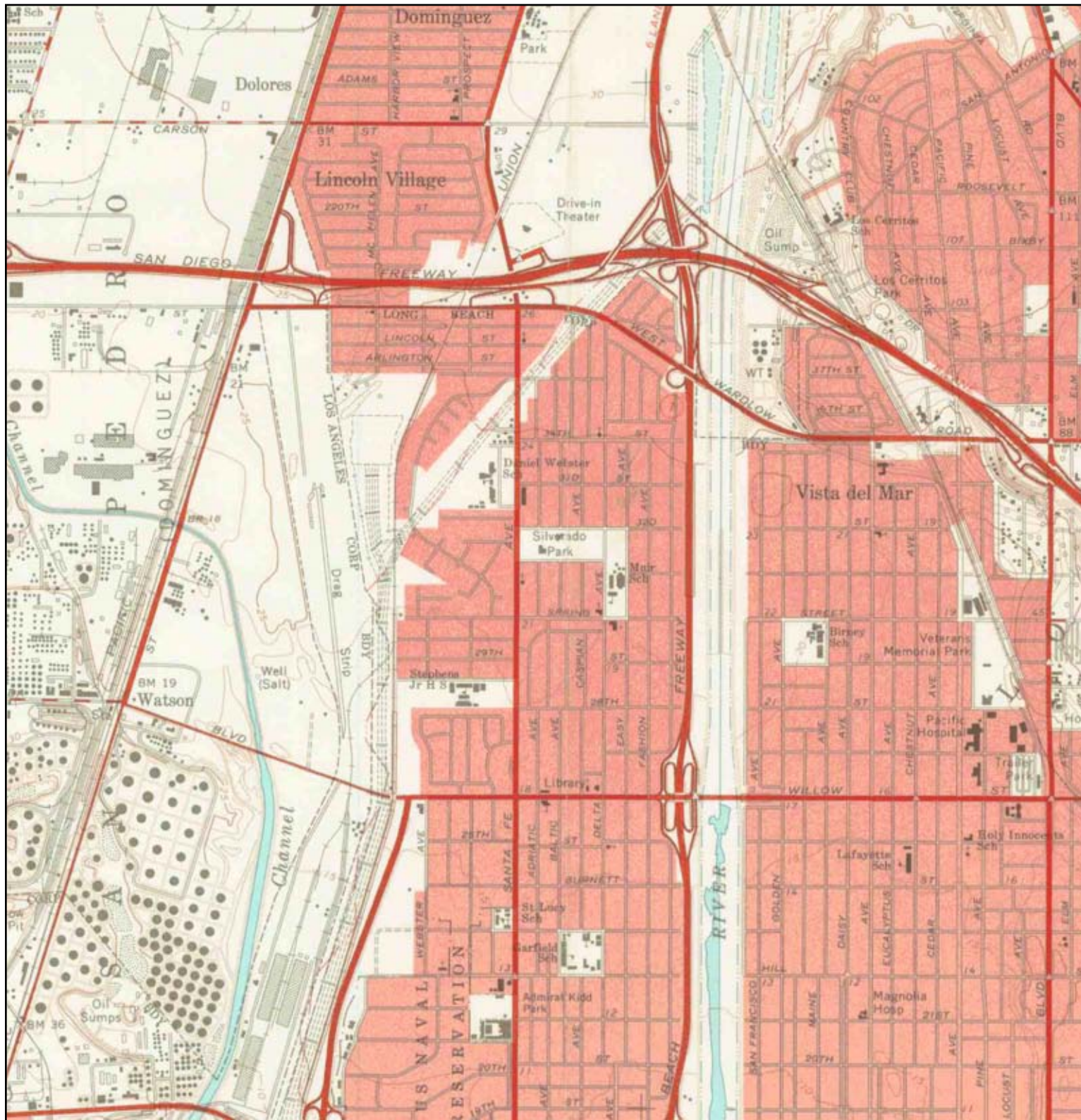

	TARGET QUAD NAME: LONG BEACH MAP YEAR: 1964	SITE NAME: I-710 Corridor - Segment 1 ADDRESS: I-710 Corridor - Segment 1 Los Angeles County, CA LAT/LONG: /	CLIENT: URS Corporation CONTACT: Debbie Stott INQUIRY#: 2451114.4 RESEARCH DATE: 03/25/2009
	SERIES: 7.5 SCALE: 1:24000		

Historical Topographic Map

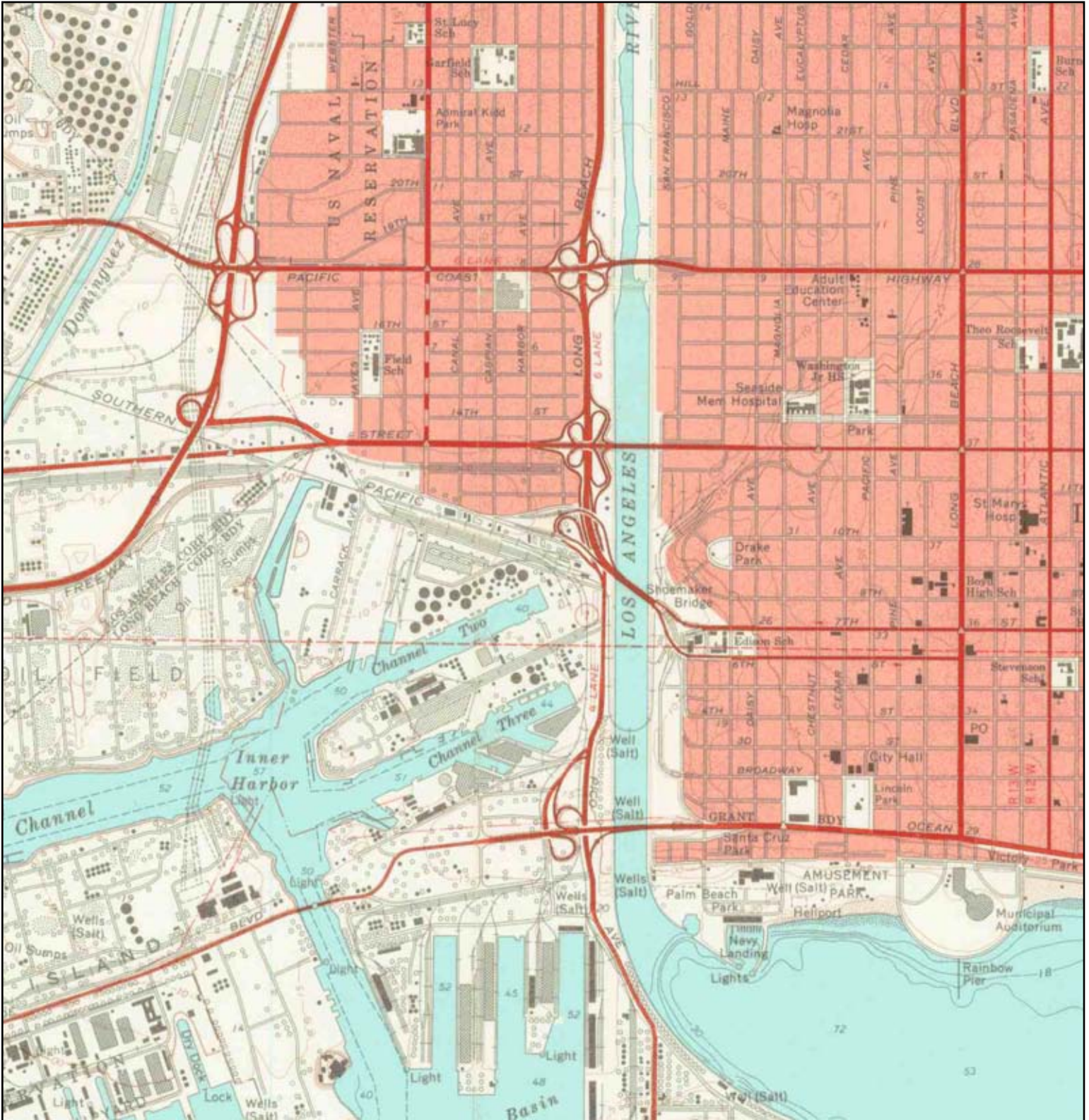

	TARGET QUAD NAME: LONG BEACH MAP YEAR: 1964	SITE NAME: I-710 Corridor - Segment 1 ADDRESS: I-710 Corridor - Segment 1 Los Angeles County, CA LAT/LONG: /	CLIENT: URS Corporation CONTACT: Debbie Stott INQUIRY#: 2451114.4 RESEARCH DATE: 03/25/2009
	SERIES: 7.5 SCALE: 1:24000		

Historical Topographic Map

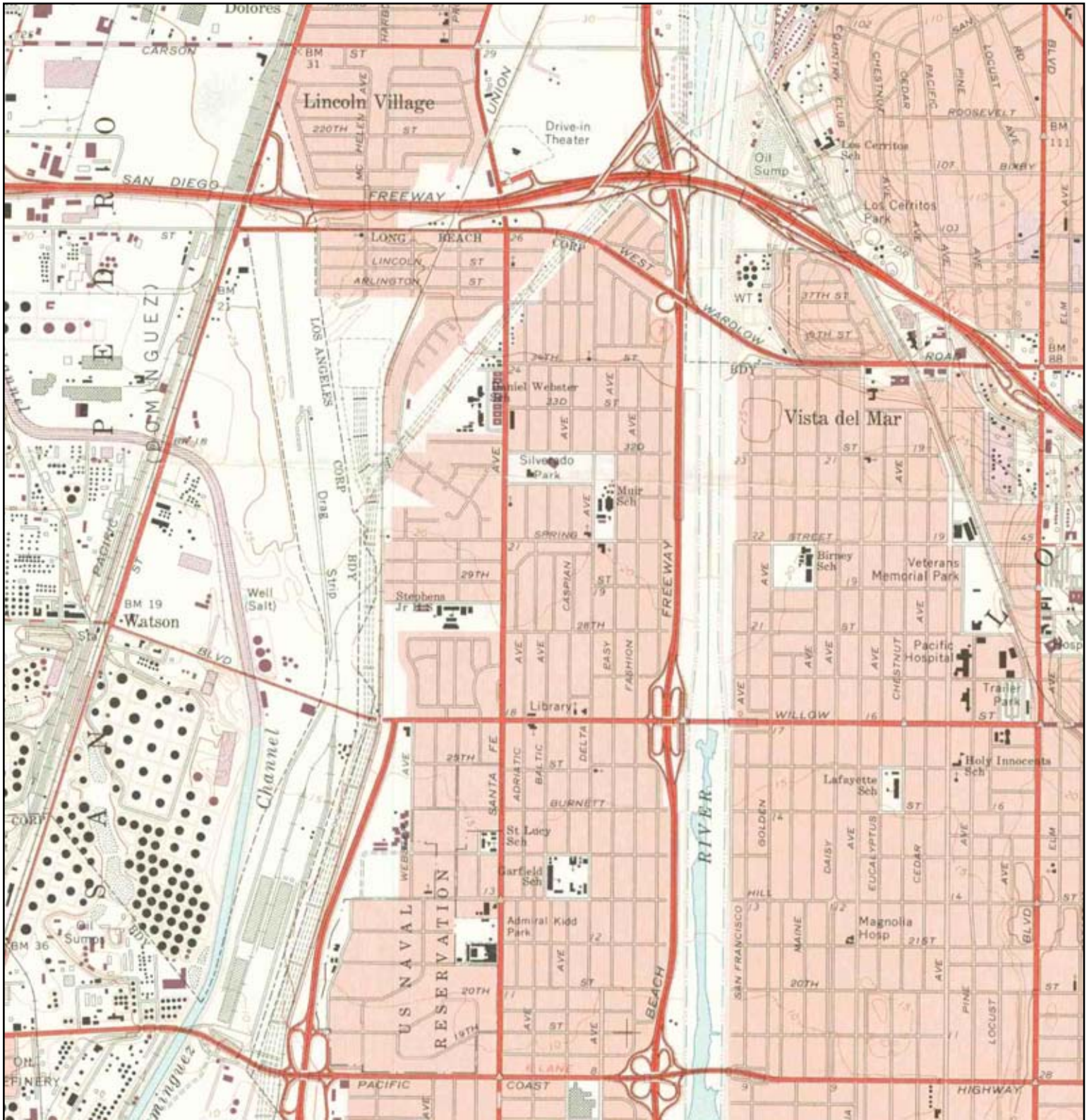

	TARGET QUAD	SITE NAME:	CLIENT:
	NAME: LONG BEACH	I-710 Corridor - Segment 1	URS Corporation
	MAP YEAR: 1972	ADDRESS: I-710 Corridor - Segment 1	CONTACT: Debbie Stott
	PHOTOREVISED FROM: 1964	Los Angeles County, CA	INQUIRY#: 2451114.4
	SERIES: 7.5	LAT/LONG: /	RESEARCH DATE: 03/25/2009
	SCALE: 1:24000		

Historical Topographic Map

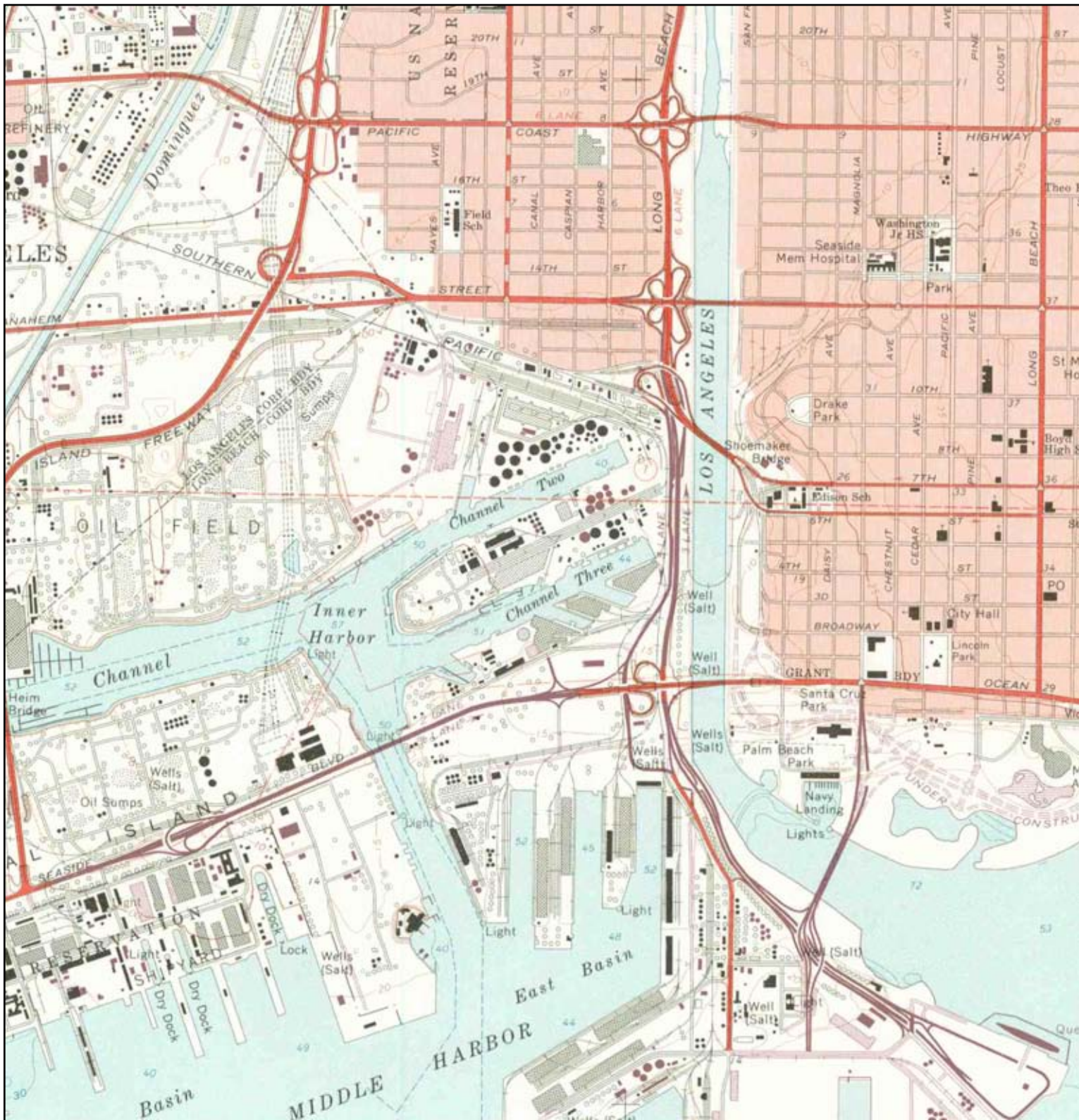

<p>N ↑</p>	TARGET QUAD	SITE NAME:	I-710 Corridor - Segment 1	CLIENT:	URS Corporation
	NAME: LONG BEACH	ADDRESS:	I-710 Corridor - Segment 1	CONTACT:	Debbie Stott
	MAP YEAR: 1972		Los Angeles County, CA	INQUIRY#:	2451114.4
	PHOTOREVISED FROM: 1964	LAT/LONG:	/	RESEARCH DATE:	03/25/2009
	SERIES: 7.5				
	SCALE: 1:24000				