

Appendix J  
ALTERNATIVE 5A, 6A, 6B AND 6C (MITIGATED)  
CONCEPTUAL DESIGN PLANS

This page intentionally left blank.

# I-710 Corridor PA-ED Conceptual Plan

Congestion Relief Improvements

Title and Key Map

City: N/A

Scale: Not to scale

## INDEX OF SHEETS

INT. ID # / DESCRIPTION	SHEET NO.
13. Anaheim St & Magnolia Ave	2
14. Anaheim St & Pacific Ave	3
16. Anaheim St & Cherry Ave	4
18. Alameda St & O St	5
20. Pacific Coast Hwy & Pacific Ave	6
21. Pacific Coast Hwy & Long Beach Blvd	7
25. Alameda St & Sepulveda Blvd	8
28. Willow St & Long Beach Blvd	9
29. Willow St & Atlantic Ave	10
30. Willow St & Cherry Ave	11
35. Del Amo Blvd & Long Beach Blvd	12
36. Del Amo Blvd & Atlantic Ave	13
37. Del Amo Blvd & Cherry Ave	14
38. Del Amo Blvd & Lakewood Blvd	15
39. Artesia Blvd & Long Beach Blvd	16
48. Rosecrans Ave & Santa Fe Ave	17
49. Rosecrans Ave & Long Beach Blvd	18
51. Rosecrans Ave & Garfield Ave	20
52. Rosecrans Ave & Paramount Blvd	21
54. Imperial Hwy & Long Beach Blvd	22
55. Imperial Hwy & Atlantic Ave	23
57. Imperial Hwy & Paramount Blvd	24
59. Firestone Blvd & California Ave	25
60. Firestone Blvd & Atlantic Ave	26
61. Firestone Blvd & Garfield Ave	27
62. Firestone Blvd & Paramount Blvd	28
63. Florence Ave & Alameda St	29
64. Florence Ave & Atlantic Ave	30
68. Slauson Ave & Alameda St	31
69. Slauson Ave & Soto St	32
106. Humpreys Ave & Cesar Chavez Ave	33*
146. Santa Fe Ave & Wardlow Rd	34
151. Slauson Ave & Santa Fe Ave	35
152. Pacific Blvd & Gage Ave	36
153. Santa Fe Ave & Gage Ave	37
161. Del Amo Blvd & Susana Rd	38
41. Alondra Blvd & Santa Fe Ave	39
44. Alondra Blvd & Garfield Ave	40
45. Alondra Blvd & Paramount Blvd	41
71. Slauson Ave & Eastern Ave	42
73. Slauson Ave & Garfield Ave	43

Note:

\* Intersection No.106 (Sheet 33) is part of of I-5 study intersection and not shown in the map.

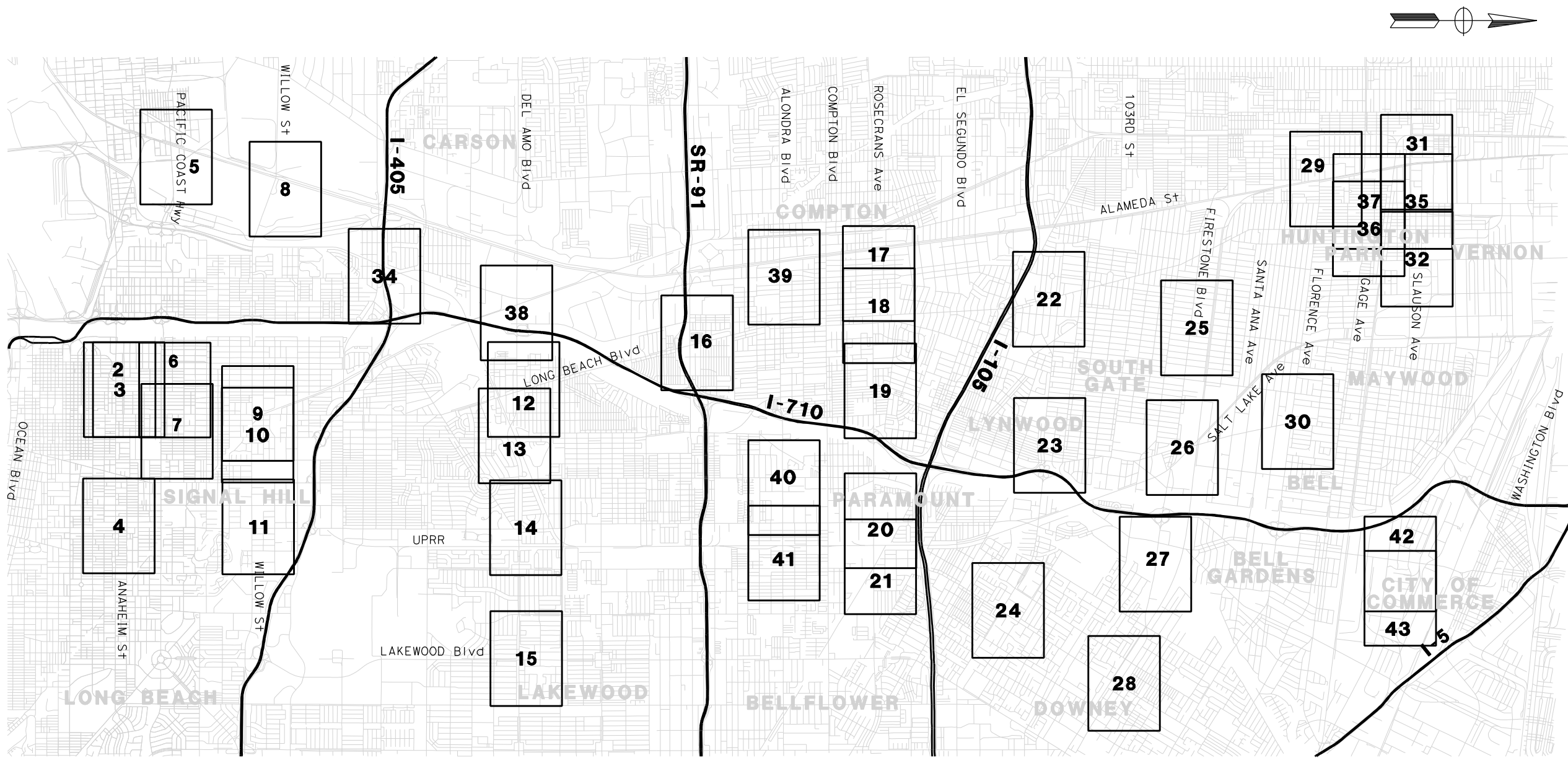



**I-710 Corridor PA-ED  
Conceptual Plan**

Congestion Relief Improvements  
 13. Anaheim St & Magnolia Ave  
 City: Long Beach Scale: 1"= 100'

Congestion Relief Improvements:  
 \* Add an extra left turn lane on NB approach.

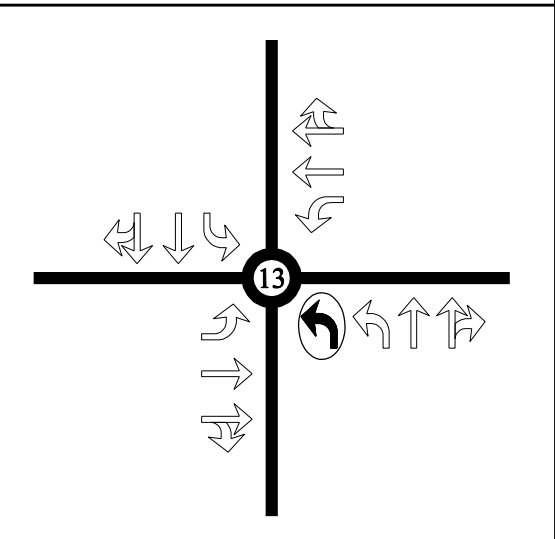

2035 Congestion Relief Improvements

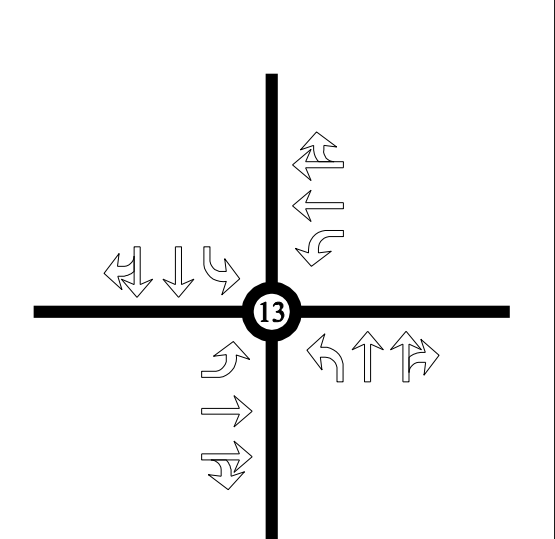

**NOTE:**  
 - Existing Lane - Proposed Lane

Existing Geometry



DATE PLOTTED => 11/18/2011 TIME PLOTTED => 2:30:42 PM USERNAME => enr\ique\_biche

# I-710 Corridor PA-ED Conceptual Plan

Congestion Relief Improvements

14. Anaheim St & Pacific Ave

City: Long Beach

Scale: 1"= 100'

Congestion Relief Improvements:

- \* Add a separate right turn lane on EB and WB approach.
- \* Add an extra left turn lane on NB and SB approach.

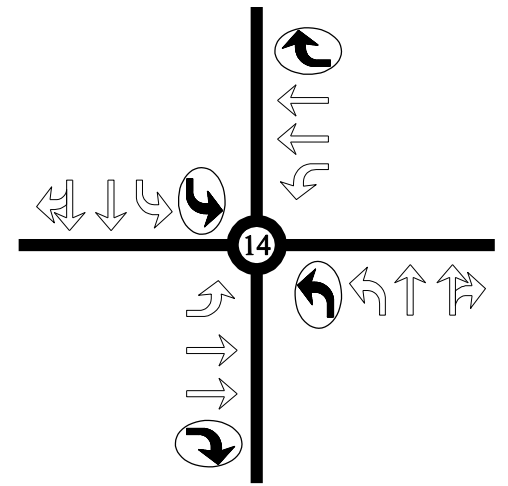
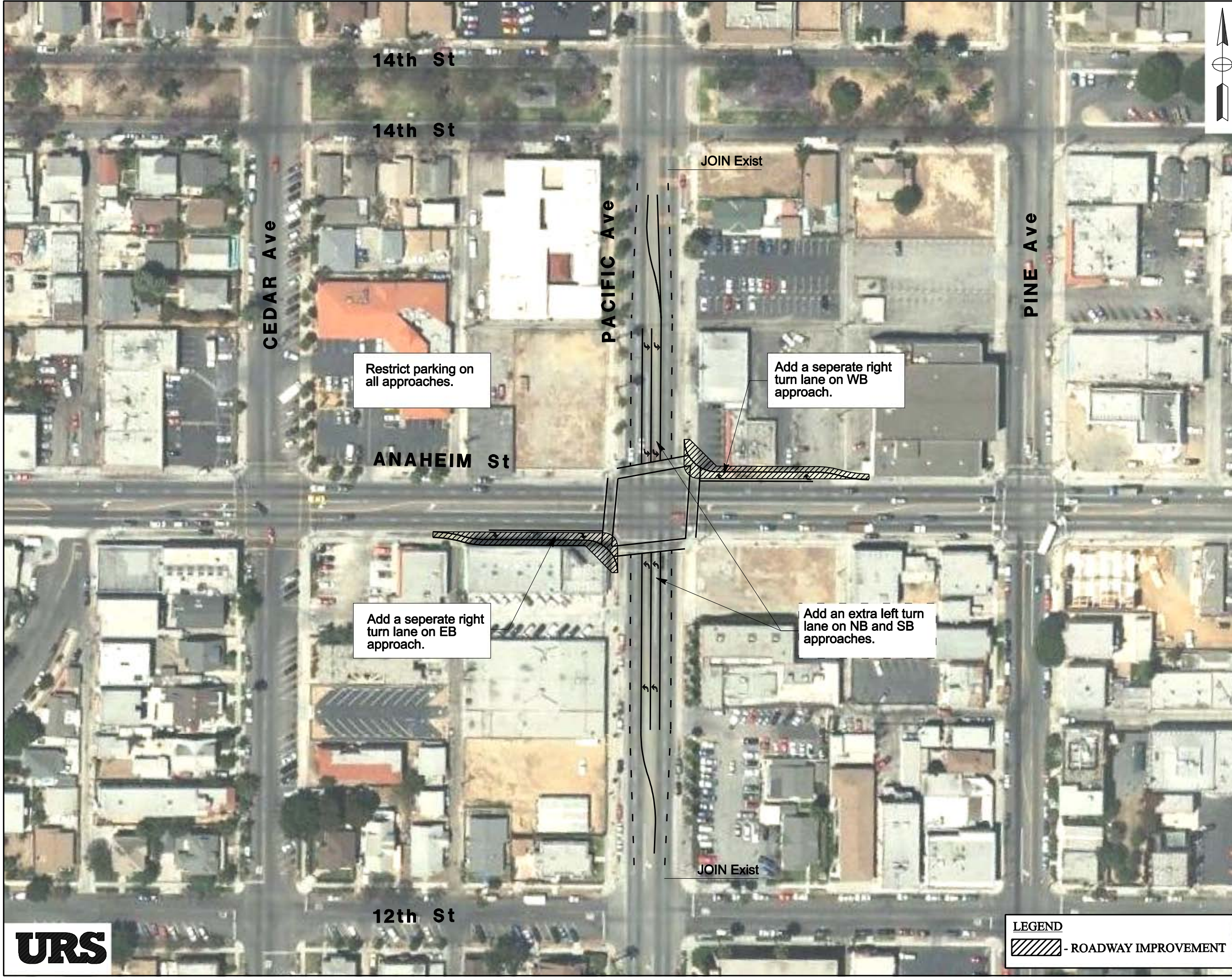

2035 Congestion Relief Improvements

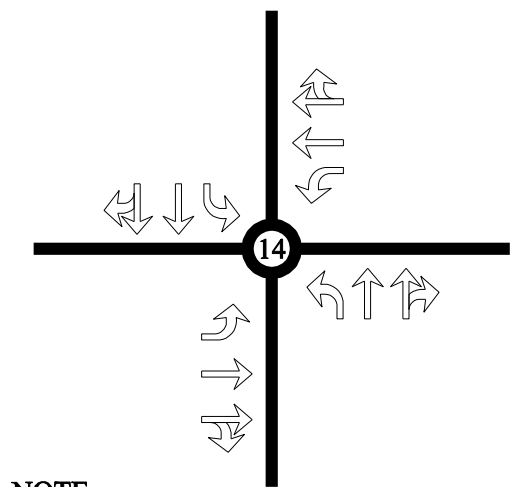

NOTE:  
 - Existing Lane     - Proposed Lane

Existing Geometry

**LEGEND**  
 - ROADWAY IMPROVEMENT



DATE PLOTTED => 11/18/2011 2:30:57 PM USERNAME => enr\jque\_biche

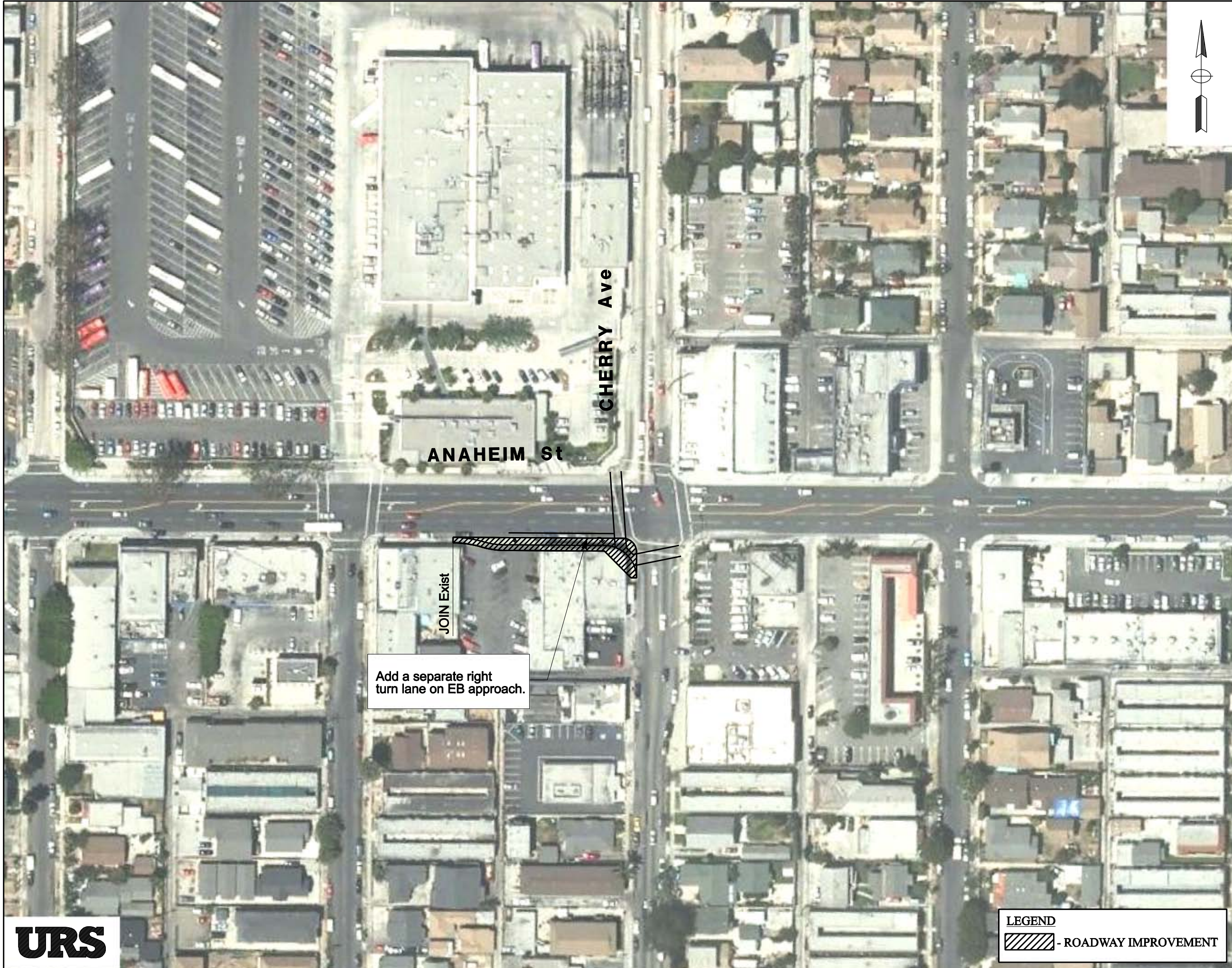

**I-710 Corridor PA-ED  
Conceptual Plan**

Congestion Relief Improvements  
 16. Anaheim St & Cherry Ave  
 City: Long Beach Scale: 1"= 100'

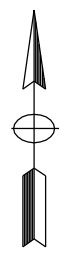

Congestion Relief Improvements:  
 \* Add an separate right turn lane on EB approach.

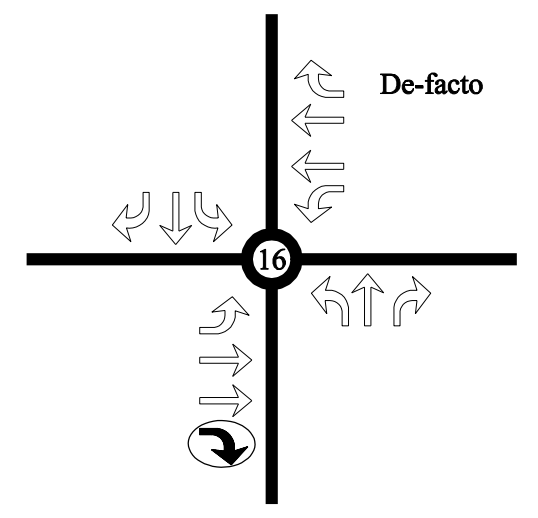

**2035 Congestion Relief Improvements**

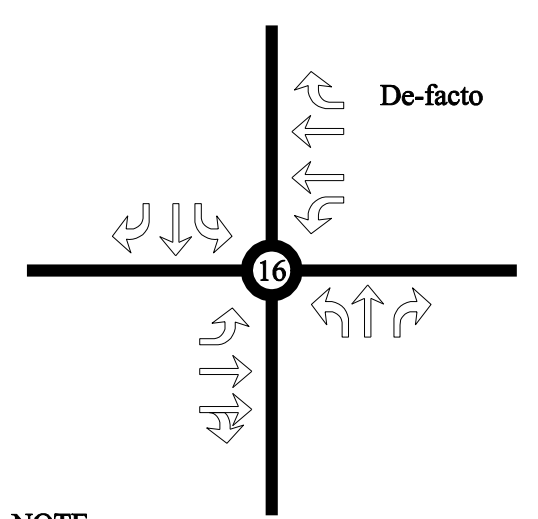

**NOTE:**  
 - Existing Lane    - Proposed Lane

**LEGEND**  
 - ROADWAY IMPROVEMENT

Existing Geometry



USERNAME => enr\jque\_biche SHEET No. 4  
 DATE PLOTTED => 11/18/2011 TIME PLOTTED => 2:31:55 PM

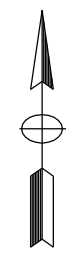

**I-710 Corridor PA-ED  
Conceptual Plan**

Congestion Relief Improvements

18. Alameda St & O St

City: Los Angeles (Wilmington) Scale: 1"= 100'

Congestion Relief Improvements:

\* Restripe to add extra right turn lane on WB approach.

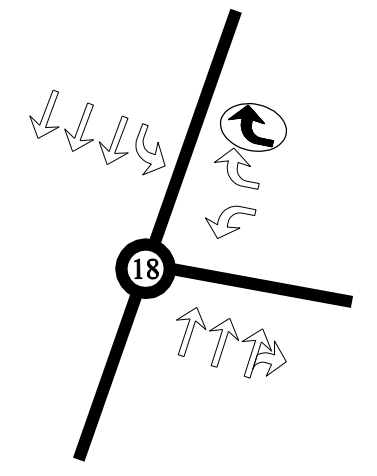

2035 Congestion Relief Improvements

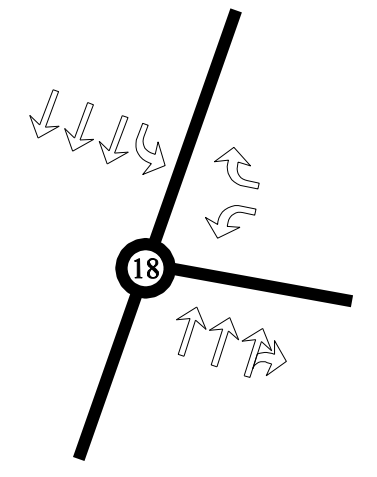

NOTE:

- Existing Lane      - Proposed Lane

Existing Geometry



DATE PLOTTED => 11/18/2011      TIME PLOTTED => 2:32:35 PM      USERNAME => enr\jque\_biche      SHEET No. 5

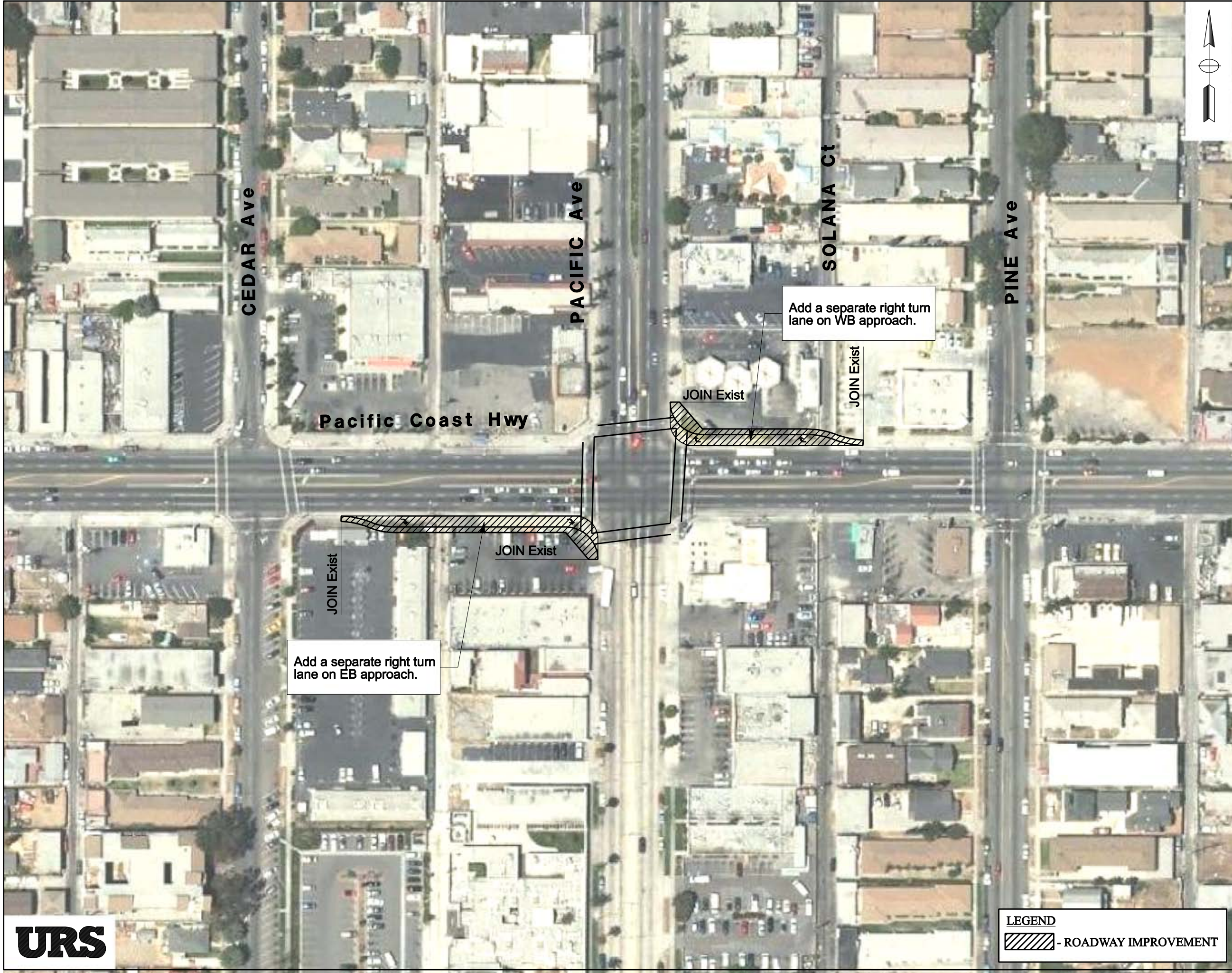

# I-710 Corridor PA-ED Conceptual Plan

Congestion Relief Improvements  
 20. PCH & Pacific Ave  
 City: Long Beach Scale: 1"= 100'

Congestion Relief Improvements:  
 \* Add a separate right turn lane on EB and WB approaches.

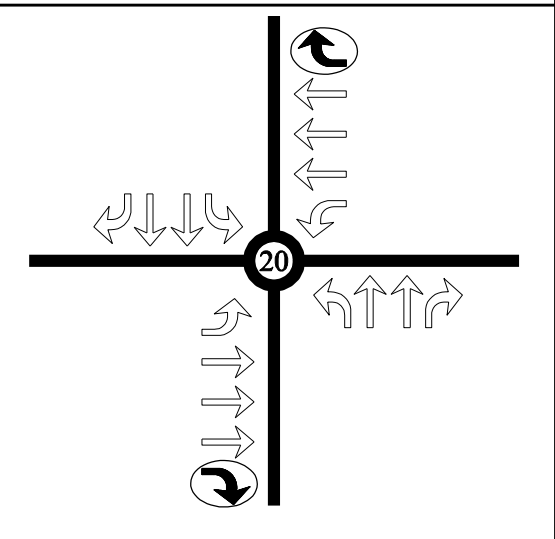

2035 Congestion Relief Improvements

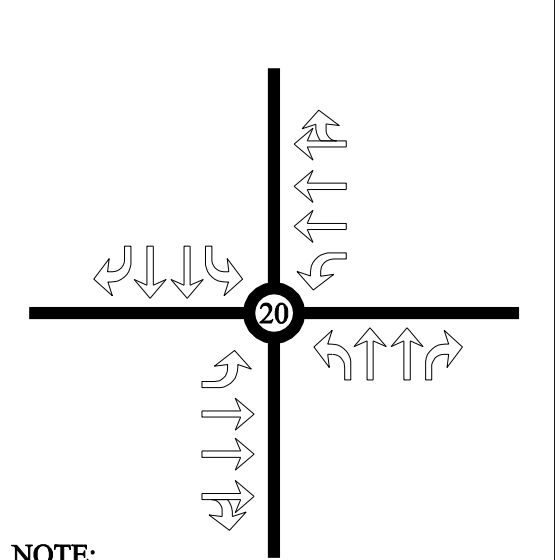

NOTE:  
 - Existing Lane - Proposed Lane

Existing Geometry

**LEGEND**  
 - ROADWAY IMPROVEMENT



DATE PLOTTED => 11/18/2011 USERNAME => enr\jque\_biche TIME PLOTTED => 2:32:41 PM

# I-710 Corridor PA-ED Conceptual Plan

Congestion Relief Improvements

21. PCH & Long Beach Blvd

City: Long Beach

Scale: 1"= 100'

Congestion Relief Improvements:

\* Add an extra LT lane on EB & WB approaches.

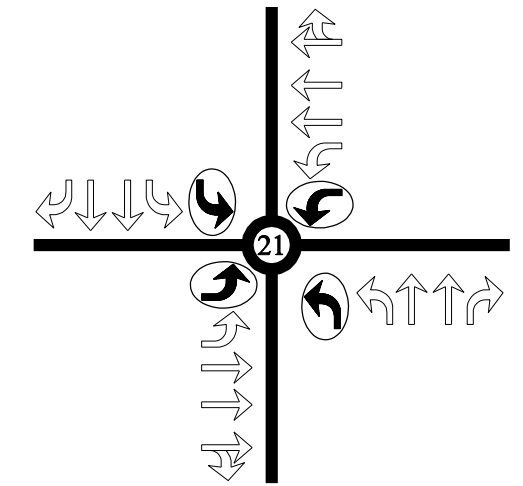
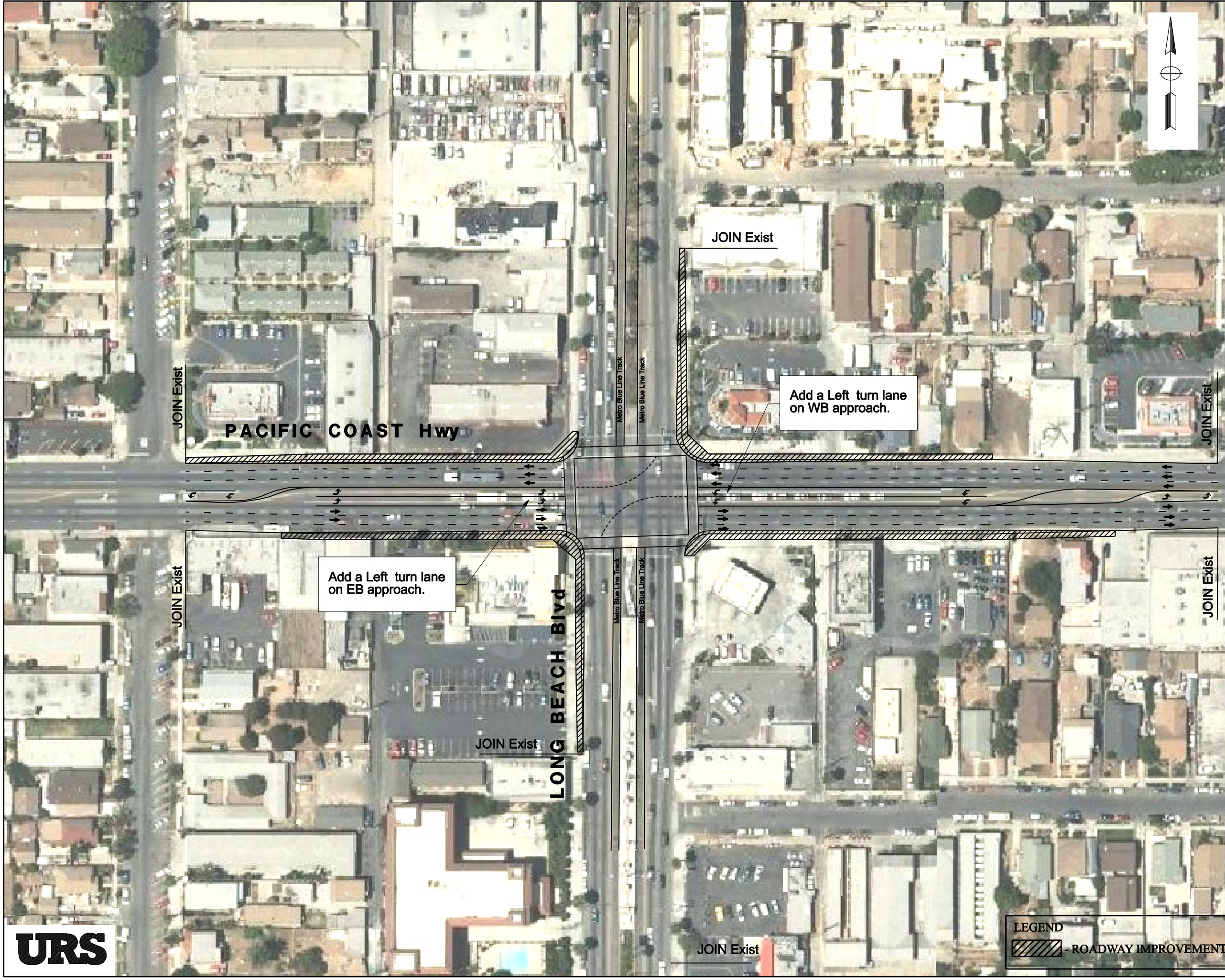

2035 Alternative 5A & 6A Mitigation

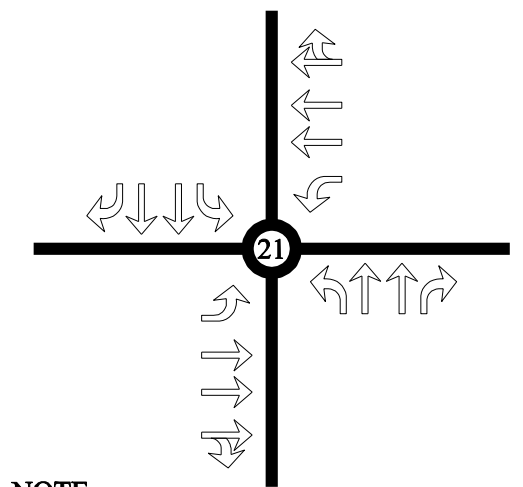

NOTE:  
 - Existing Lane     - Proposed Lane

**LEGEND**  
 - ROADWAY IMPROVEMENT

Existing Geometry



DATE PLOTTED => 11/18/2011  
 TIME PLOTTED => 2:32:47 PM  
 USERNAME => enr\ique\_biche  
 SHEET No. 7



**I-710 Corridor PA-ED  
Conceptual Plan**

Congestion Relief Improvements  
 25. Sepulveda Blvd & Alameda St (Ramp)  
 City: Carson Scale: 1"= 100'

- Congestion Relief Improvements:
- \* Add a WB right-turn and a SB through lane.
  - \* Re-stripe NB through-left to NB left and SB through-left to SB left.

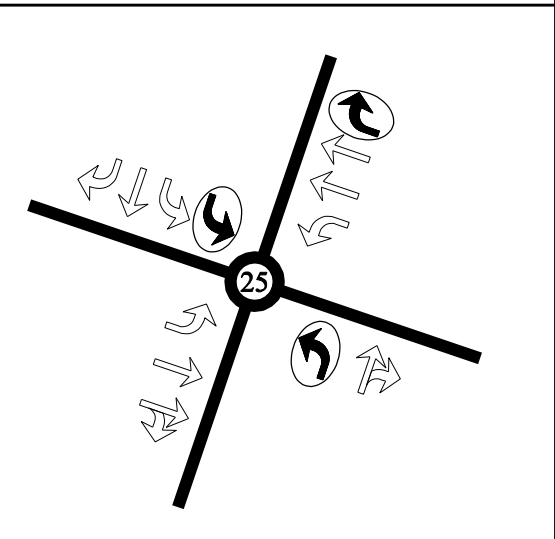
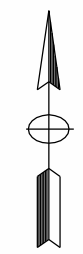

2035 Congestion Relief Improvements

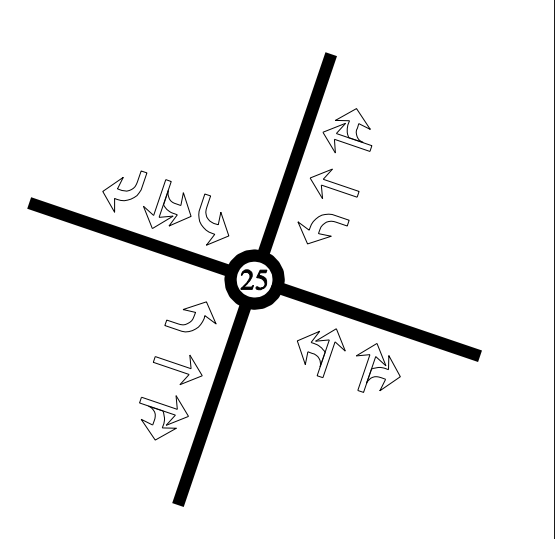

NOTE:  
 - Existing Lane - Proposed Lane

**LEGEND**  
 - ROADWAY IMPROVEMENT

Existing Geometry



DATE PLOTTED => 11/18/2011 TIME PLOTTED => 2:32:54 PM USERNAME => enr\jque\_biche

**I-710 Corridor PA-ED  
Conceptual Plan**

Congestion Relief Improvements

28. Willow St & Long Beach Blvd

City: Long Beach

Scale: 1"= 100'

Congestion Relief Improvements:

\* Add an extra left turn lane on EB & WB approaches.

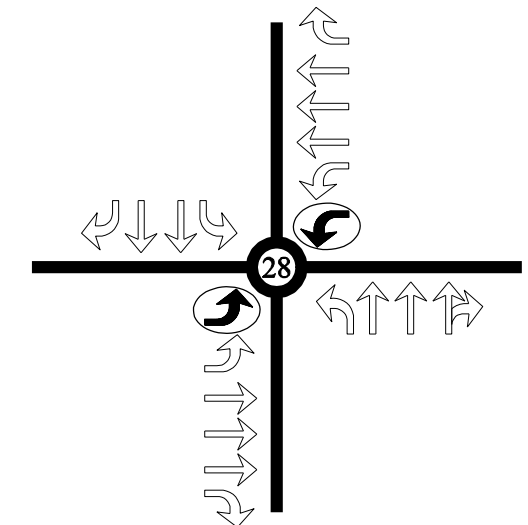

2035 Congestion Relief Improvements

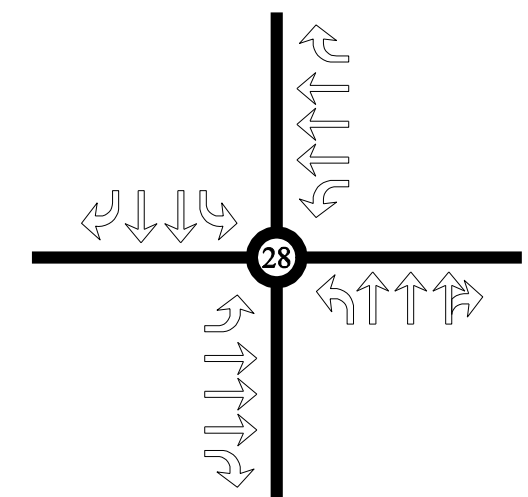

**NOTE:**

↩ - Existing Lane      ↩ - Proposed Lane

Existing Geometry

**LEGEND**

▨ - ROADWAY IMPROVEMENT

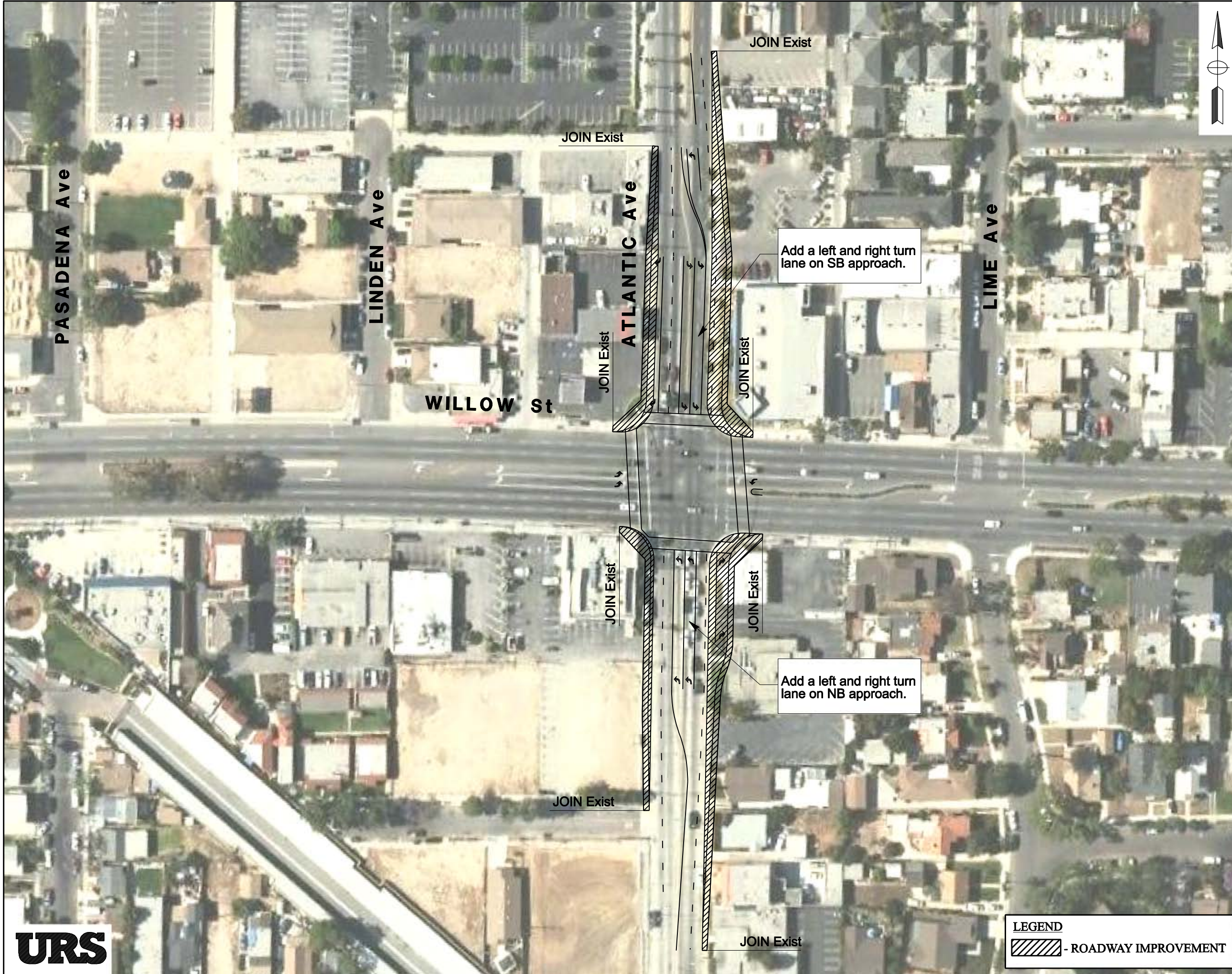

**I-710 Corridor PA-ED  
Conceptual Plan**

Congestion Relief Improvements  
 29. Willow St & Atlantic Ave  
 City: Long Beach Scale: 1"= 100'

Congestion Relief Improvements:  
 \* Add a left and right turn lane on NB & SB approaches.

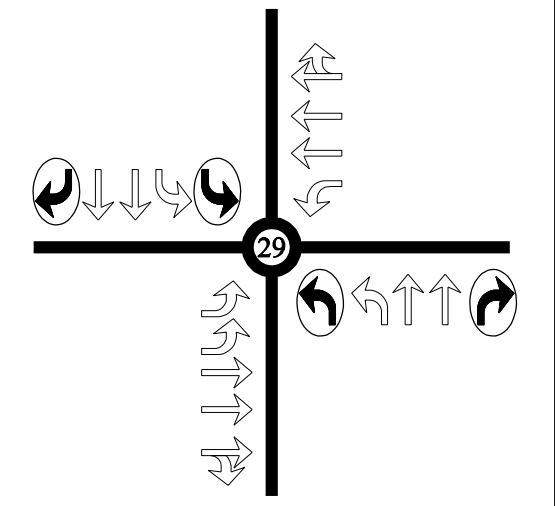

2035 Congestion Relief Improvements

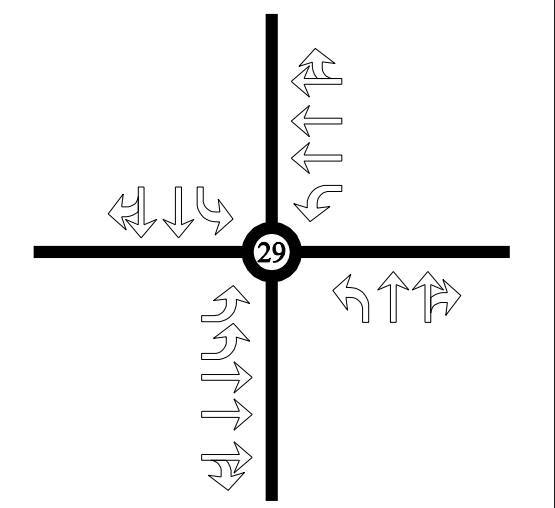

**NOTE:**  
 ↩ - Existing Lane      ↩ - Proposed Lane

Existing Geometry

**LEGEND**  
 - ROADWAY IMPROVEMENT



DATE PLOTTED => 11/18/2011 TIME PLOTTED => 2:33:07 PM USERNAME => enr\ique\_biche

# I-710 Corridor PA-ED Conceptual Plan

Congestion Relief Improvements

30. Willow St & Cherry Ave

City: Signal Hill

Scale: 1"= 100'

Congestion Relief Improvements:

- \* Add a separate right turn lane on EB & WB approaches.
- \* Add an extra left turn lane on NB approach.

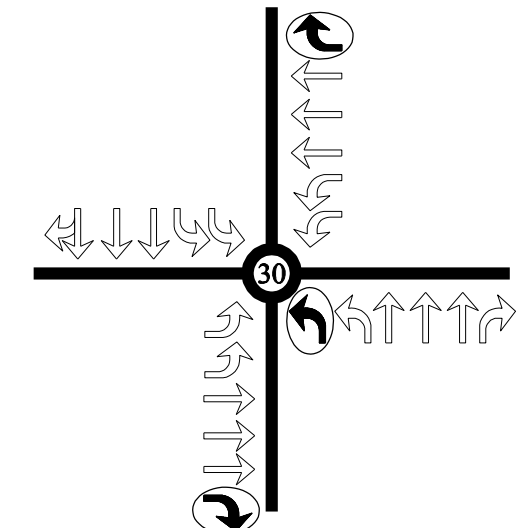
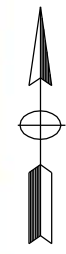

2035 Congestion Relief Improvements

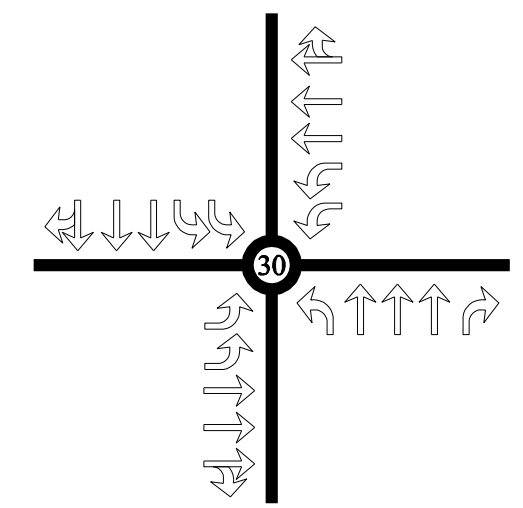

**LEGEND**

- ROADWAY IMPROVEMENT

**NOTE:**  
 - Existing Lane      - Proposed Lane

Existing Geometry



DATE PLOTTED => 11/18/2011 2:33:14 PM  
 USERNAME => enr\ique\_biche

# I-710 Corridor PA-ED Conceptual Plan

Congestion Relief Improvements

35. Del Amo Blvd & Long Beach Blvd

City: Long Beach

Scale: 1"= 100'

Congestion Relief Improvements:

\* Add an extra left turn lane on NB and SB approaches.

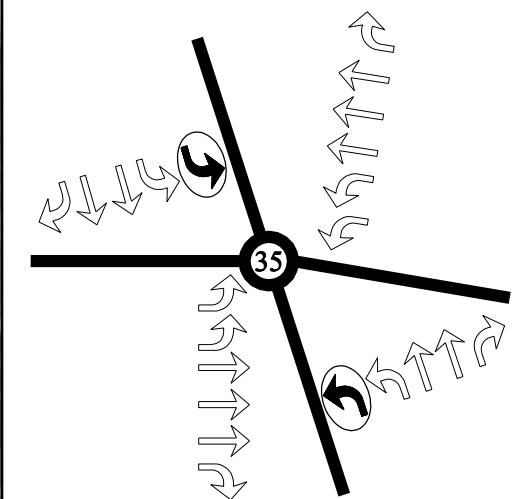
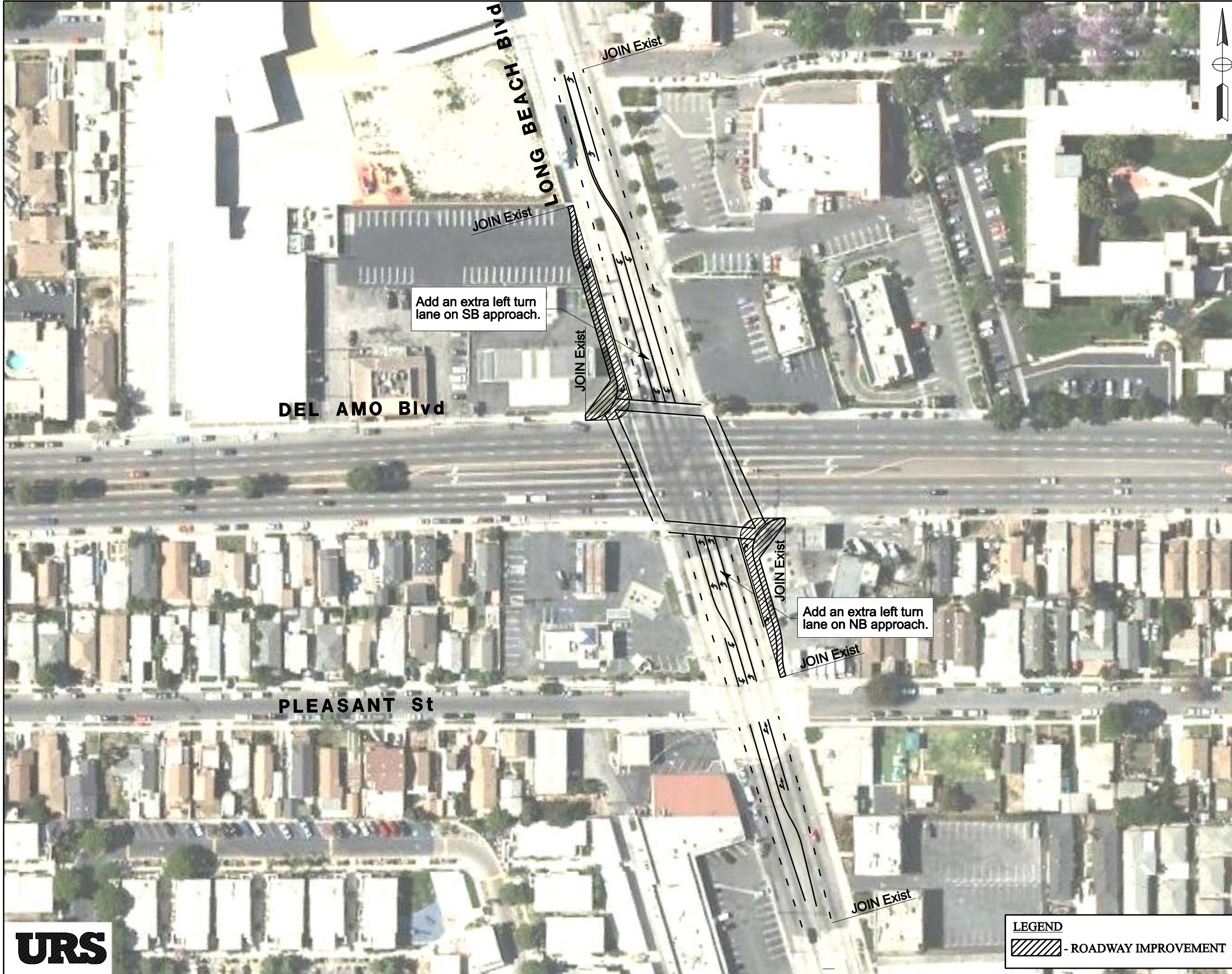

2035 Congestion Relief Improvements

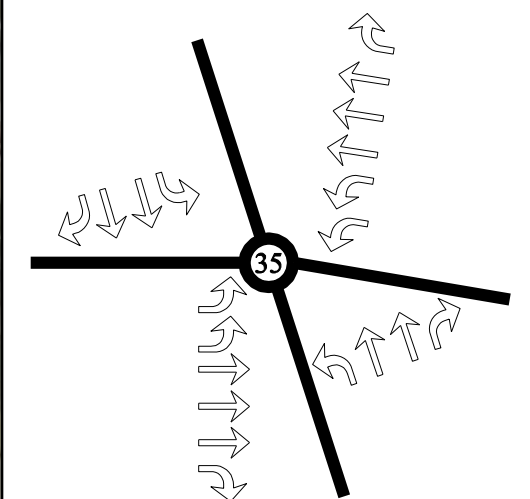

NOTE:

↩ - Existing Lane      ↩ - Proposed Lane

**LEGEND**

▨ - ROADWAY IMPROVEMENT

Existing Geometry

# I-710 Corridor PA-ED Conceptual Plan

Congestion Relief Improvements

36. Del Amo Blvd & Atlantic Ave

City: Long Beach

Scale: 1"= 100'

Congestion Relief Improvements:

\* Add an extra left turn lane on NB and SB approaches.

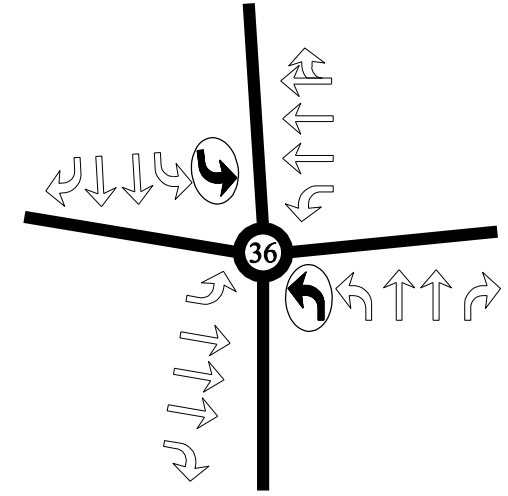
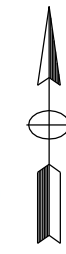

2035 Congestion Relief Improvements

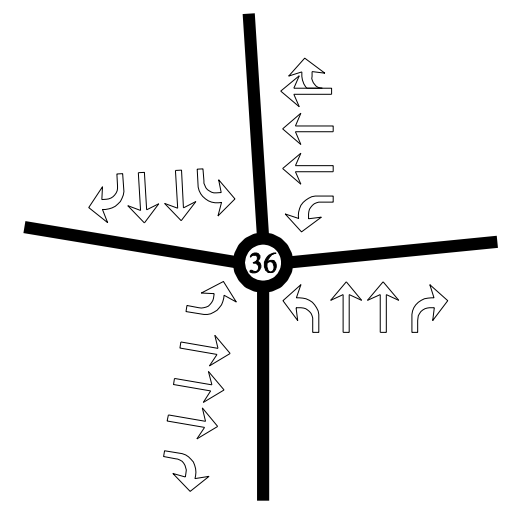

**NOTE:**  
 - Existing Lane      - Proposed Lane

Existing Geometry



USERNAME => enr\jque\_biche  
 DATE PLOTTED => 11/18/2011  
 TIME PLOTTED => 2:33:26 PM

# I-710 Corridor PA-ED Conceptual Plan

Congestion Relief Improvements

37. Del Amo Blvd & Cherry Ave

City: Long Beach/Lakewood Scale: 1"= 100'

Congestion Relief Improvements:

\* Add an extra left turn lane on EB, WB, and SB approaches.

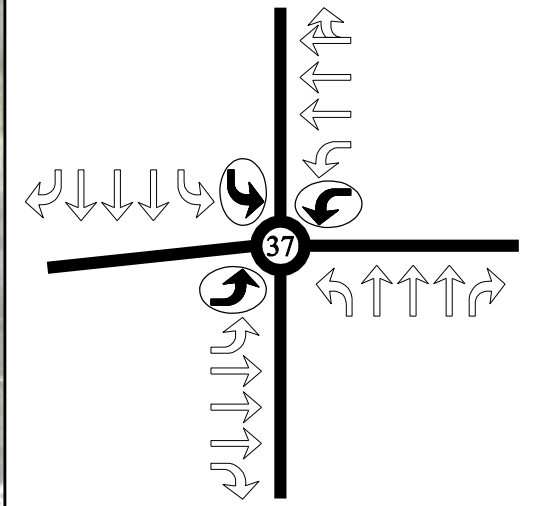
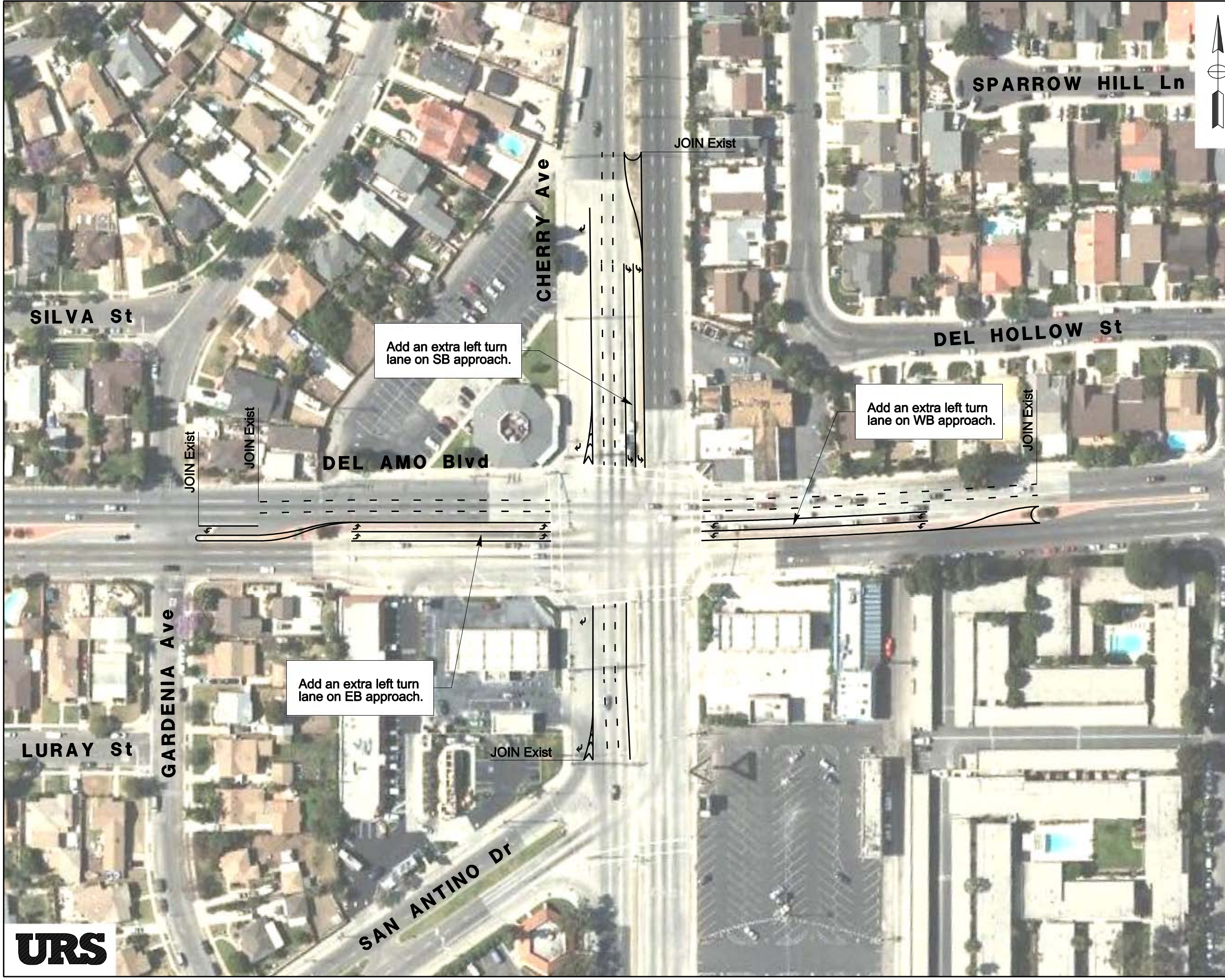

2035 Congestion Relief Improvements

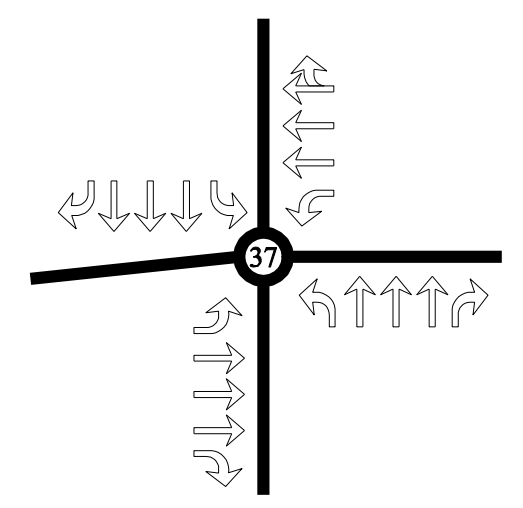

**NOTE:**  
 - Existing Lane     - Proposed Lane

Existing Geometry



DATE PLOTTED => 11/18/2011 2:33:33 PM USERNAME => enr\ique\_biche

**I-710 Corridor PA-ED  
Conceptual Plan**

Congestion Relief Improvements

38. Del Amo Blvd & Lakewood Blvd

City: Lakewood

Scale: 1"= 100'

Congestion Relief Improvements:

\* Add an additional left turn lane on all approaches.

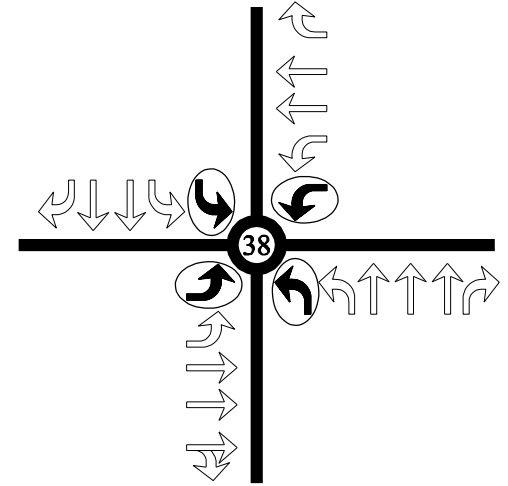
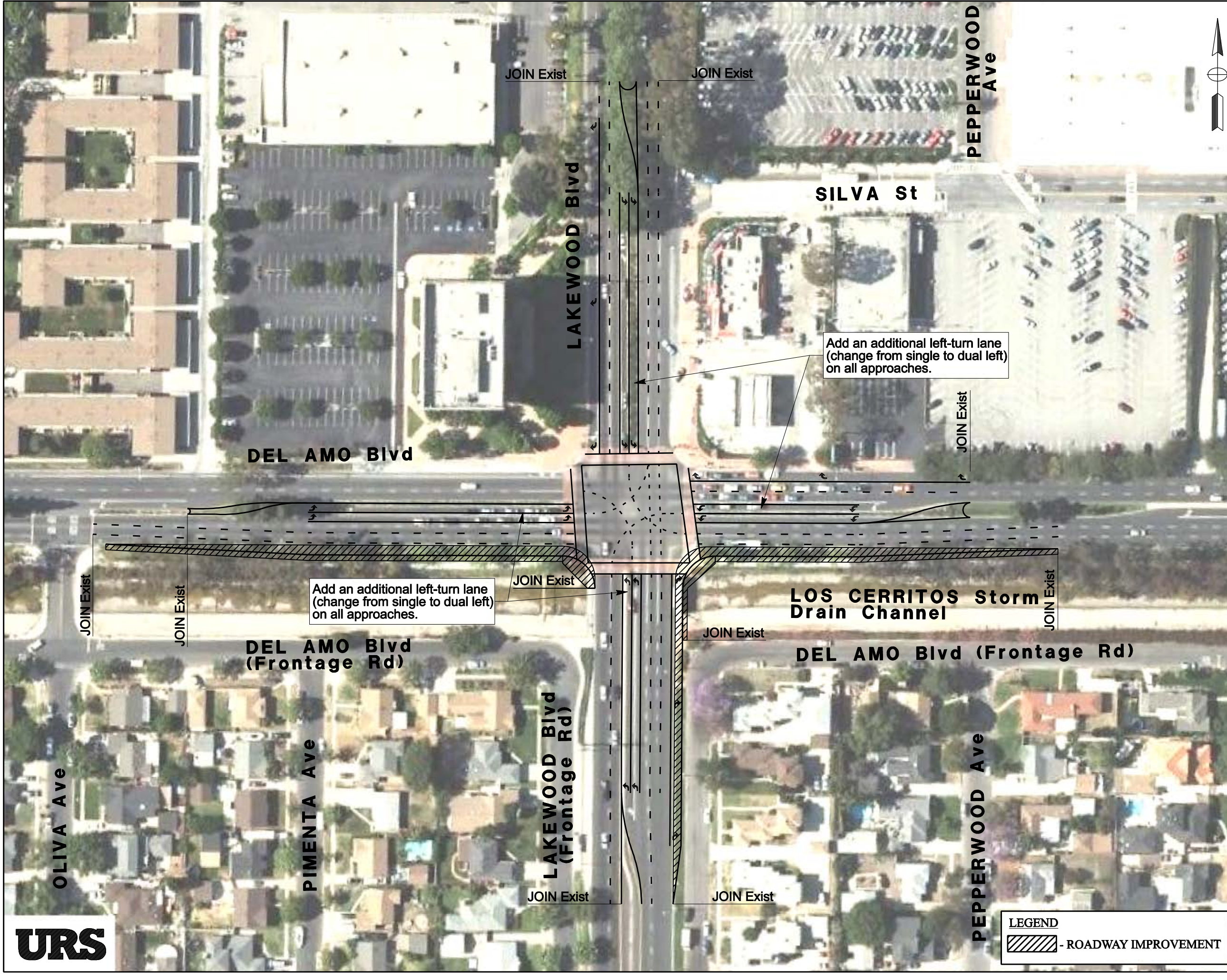

2035 Congestion Relief Improvements

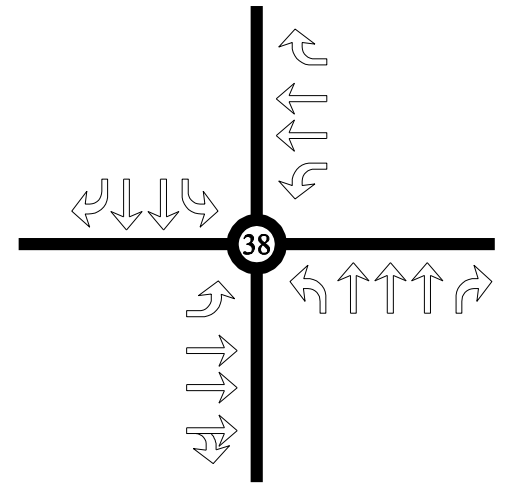

**NOTE:**  
 - Existing Lane     - Proposed Lane

**LEGEND**  
 - ROADWAY IMPROVEMENT

Existing Geometry



DATE PLOTTED => 11/18/2011  
 TIME PLOTTED => 2:33:38 PM  
 USERNAME => enr\ique\_biche  
 SHEET No. 15

# I-710 Corridor PA-ED Conceptual Plan

Congestion Relief Improvements

39. Artesia Blvd & Long Beach Blvd

City: Long Beach

Scale: 1"= 100'

Congestion Relief Improvements:

\* Add an additional left turn lane (change from single to double) on WB approach.

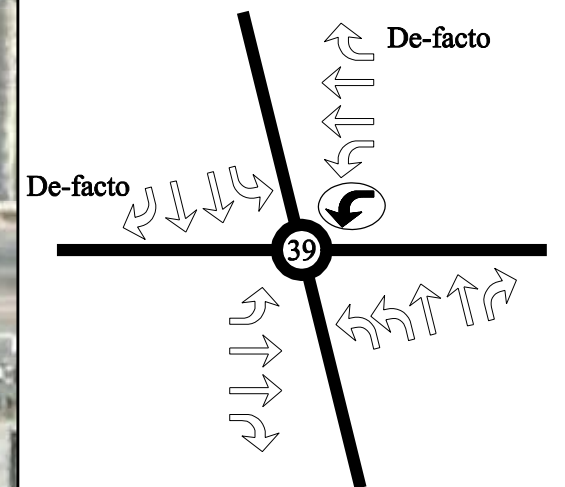
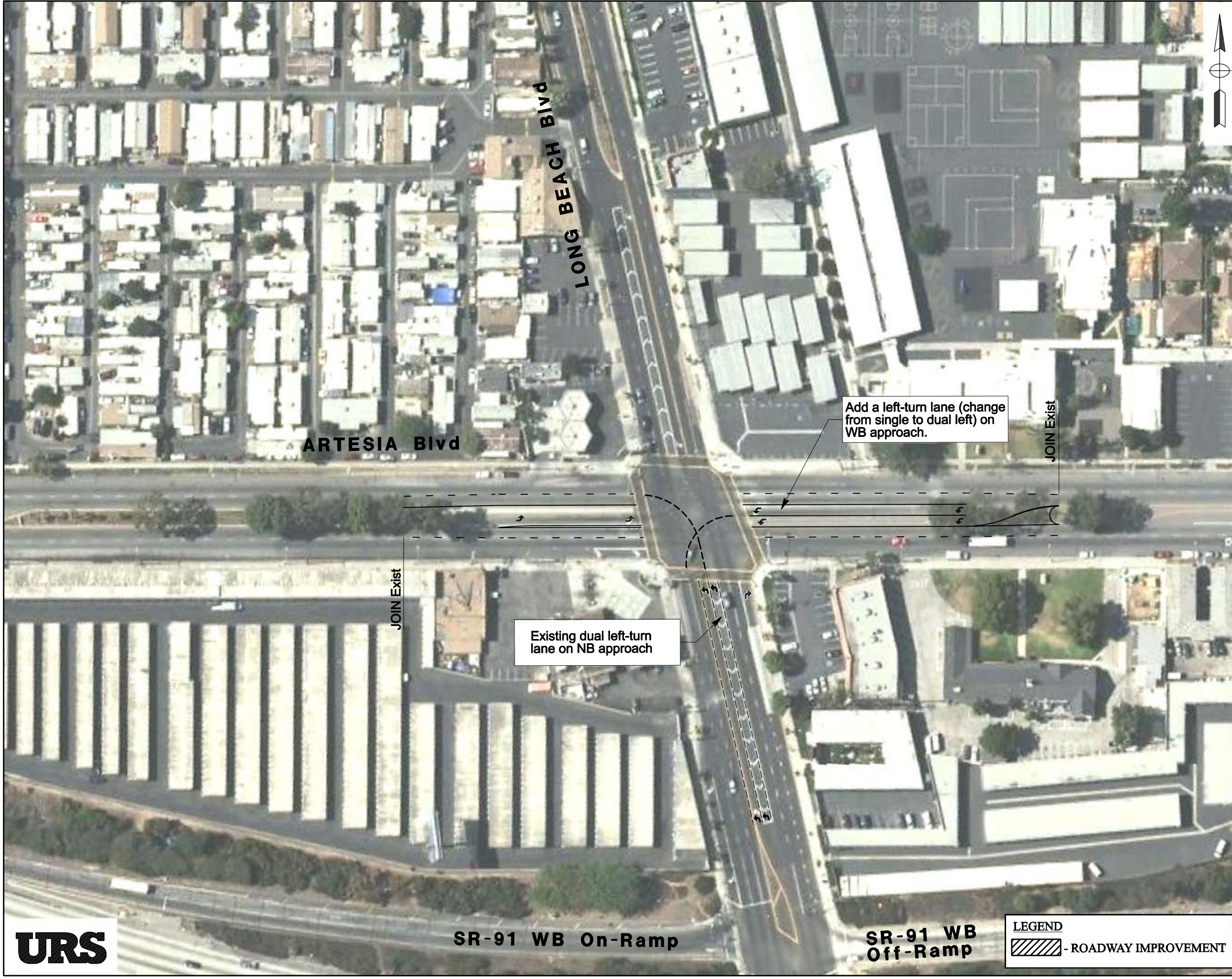

2035 Congestion Relief Improvements

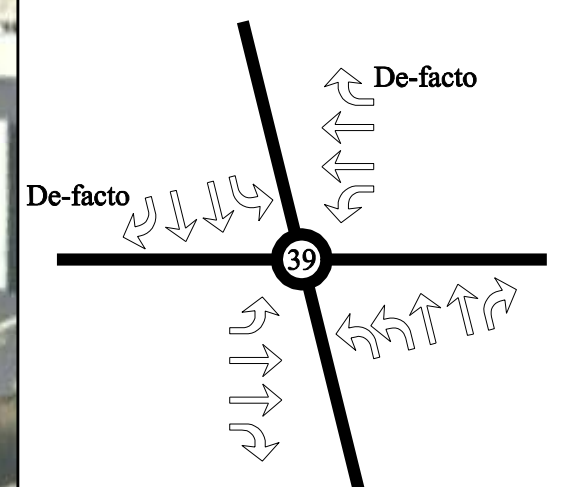

NOTE:

↩ - Existing Lane

↩ - Proposed Lane

Existing Geometry

LEGEND

▨ - ROADWAY IMPROVEMENT



SR-91 WB On-Ramp

SR-91 WB Off-Ramp

DATE PLOTTED => 11/18/2011 2:33:44 PM USERNAME => enrrique\_biche

# I-710 Corridor PA-ED Conceptual Plan

Congestion Relief Improvements

48. Rosecrans Ave & Santa Fe Ave

City: Compton

Scale: 1"= 100'

Congestion Relief Improvements:

\* Add a left-turn lane (change from single to dual left) on WB approach.

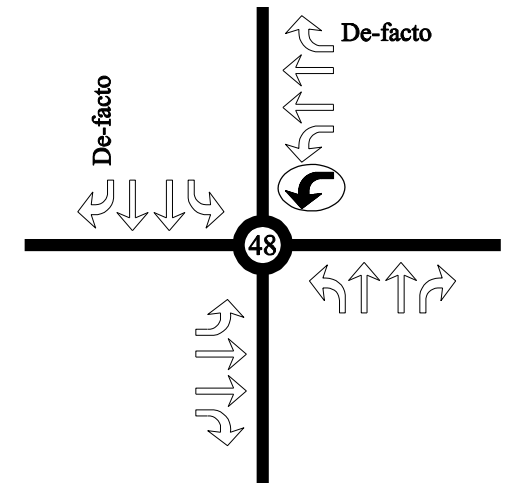
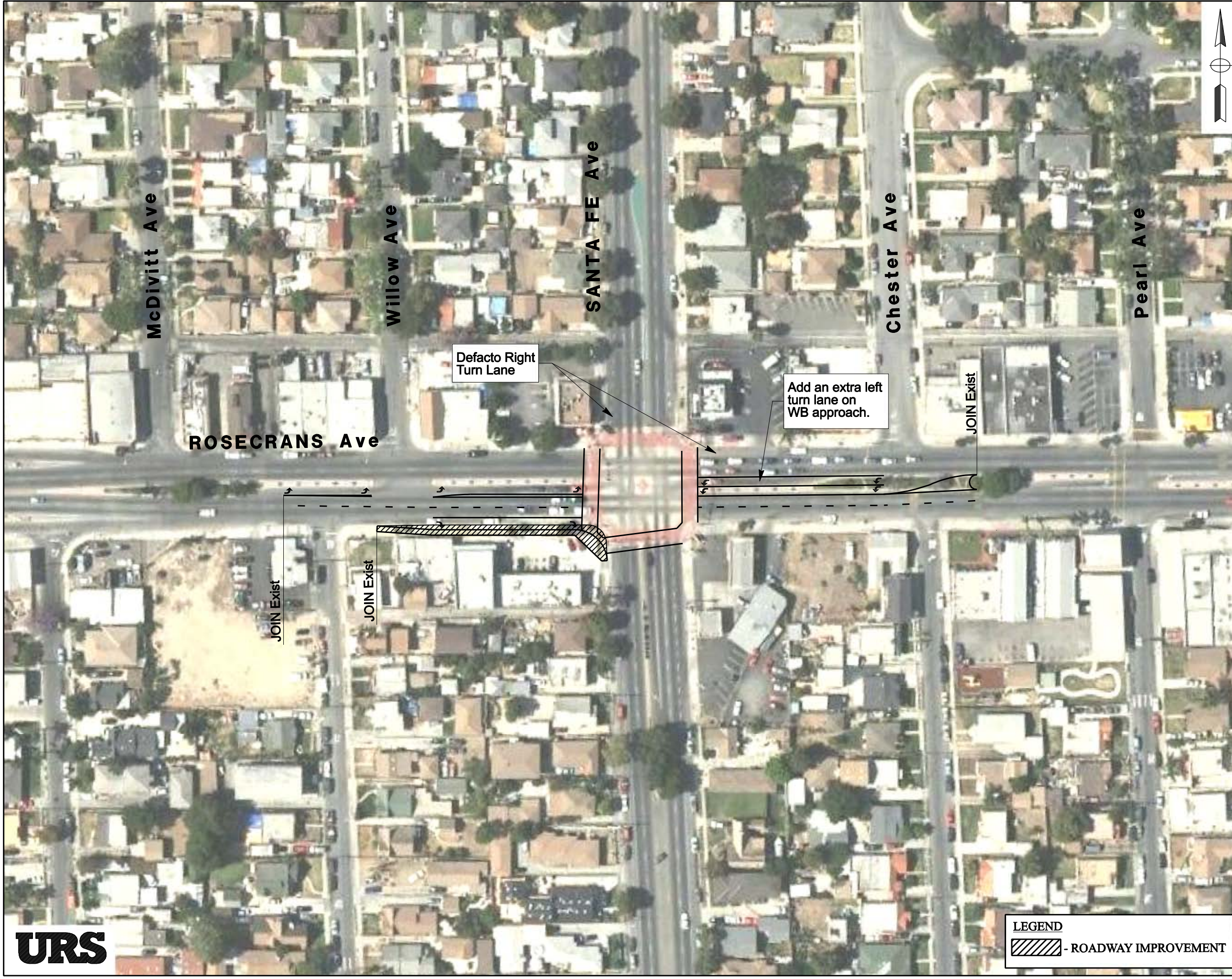

2035 Congestion Relief Improvements

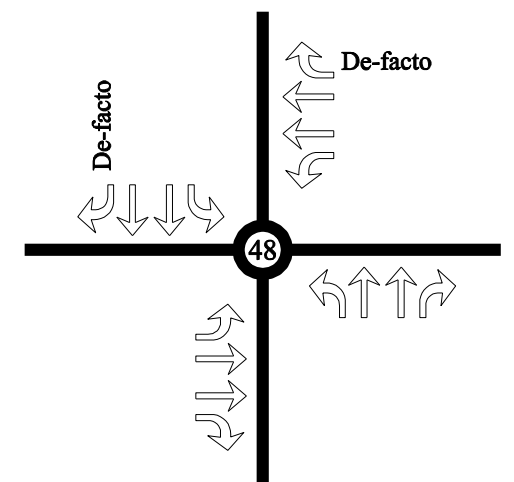

NOTE:

- Existing Lane

- Proposed Lane

Existing Geometry

**LEGEND**

- ROADWAY IMPROVEMENT

# I-710 Corridor PA-ED Conceptual Plan

Congestion Relief Improvements

49. Rosecrans Ave & Long Beach Blvd

City: Compton

Scale: 1"= 100'

Congestion Relief Improvements:

- \* Add separate right-turn lanes on EB and WB approaches.
- \* Add an additional left-turn lane (change from single to dual left) on both NB and SB approaches.

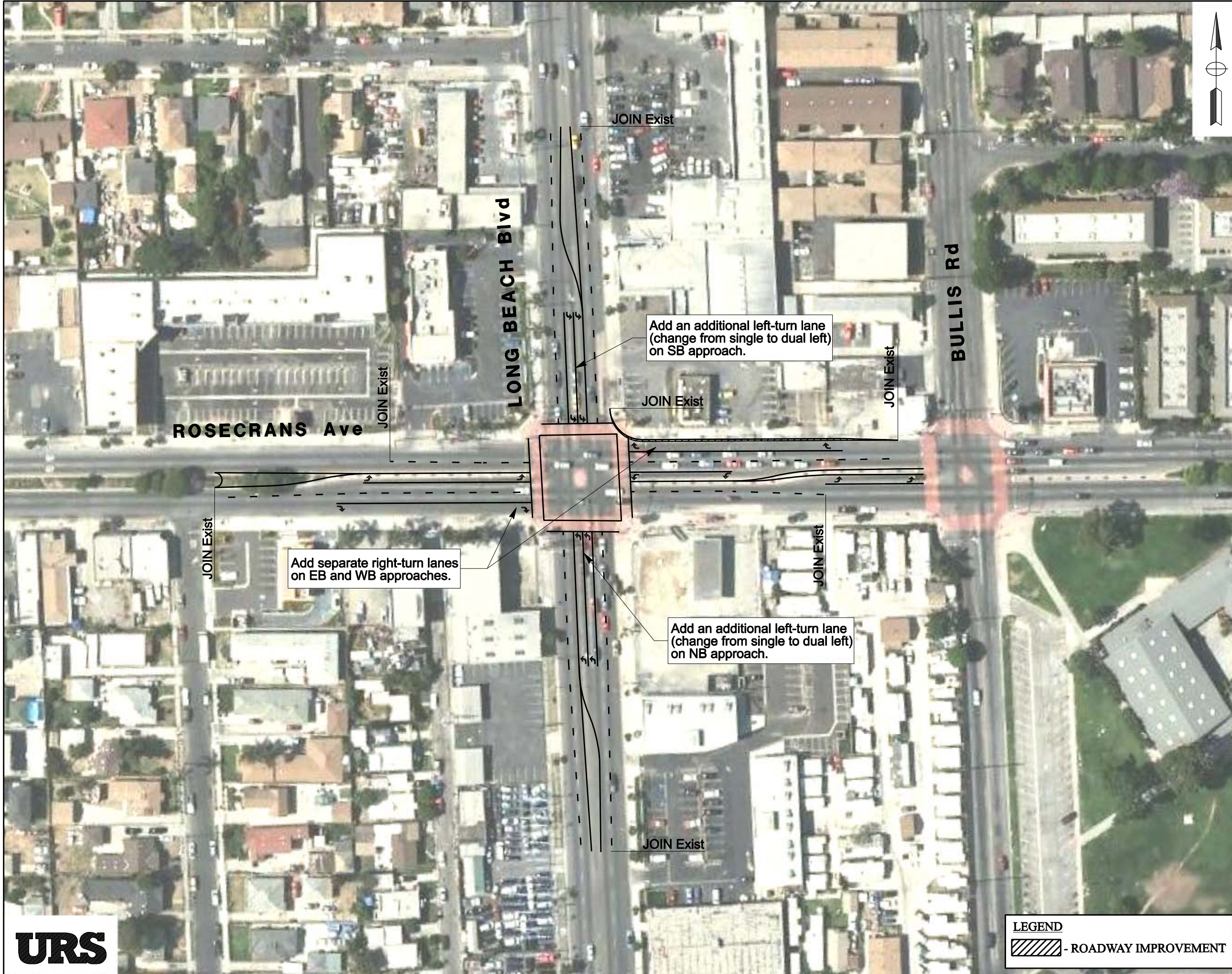

Add an additional left-turn lane  
(change from single to dual left)  
on SB approach.

Add separate right-turn lanes  
on EB and WB approaches.

Add an additional left-turn lane  
(change from single to dual left)  
on NB approach.

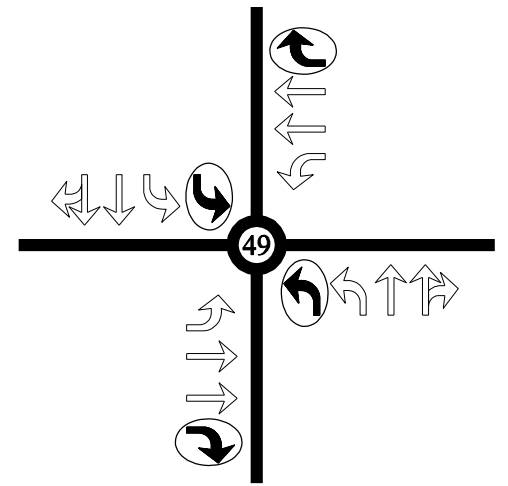

2035 Congestion Relief Improvements

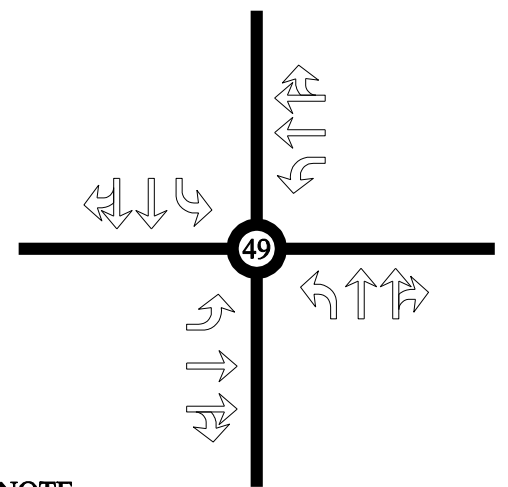

NOTE:  
 - Existing Lane     - Proposed Lane

Existing Geometry

**LEGEND**  
 - ROADWAY IMPROVEMENT



USERNAME => enr\_ique\_biche  
 DATE PLOTTED => 11/18/2011  
 TIME PLOTTED => 2:34:20 PM

# I-710 Corridor PA-ED Conceptual Plan

Congestion Relief Improvements

50. Rosecrans Ave & Atlantic Ave

City: Compton/LA County Scale: 1"= 100'

Congestion Relief Improvements:

- \* Add separate right-turn lanes on all-four approaches.
- \* Add an additional left-turn lane (change from single to dual left) on all-four approaches.

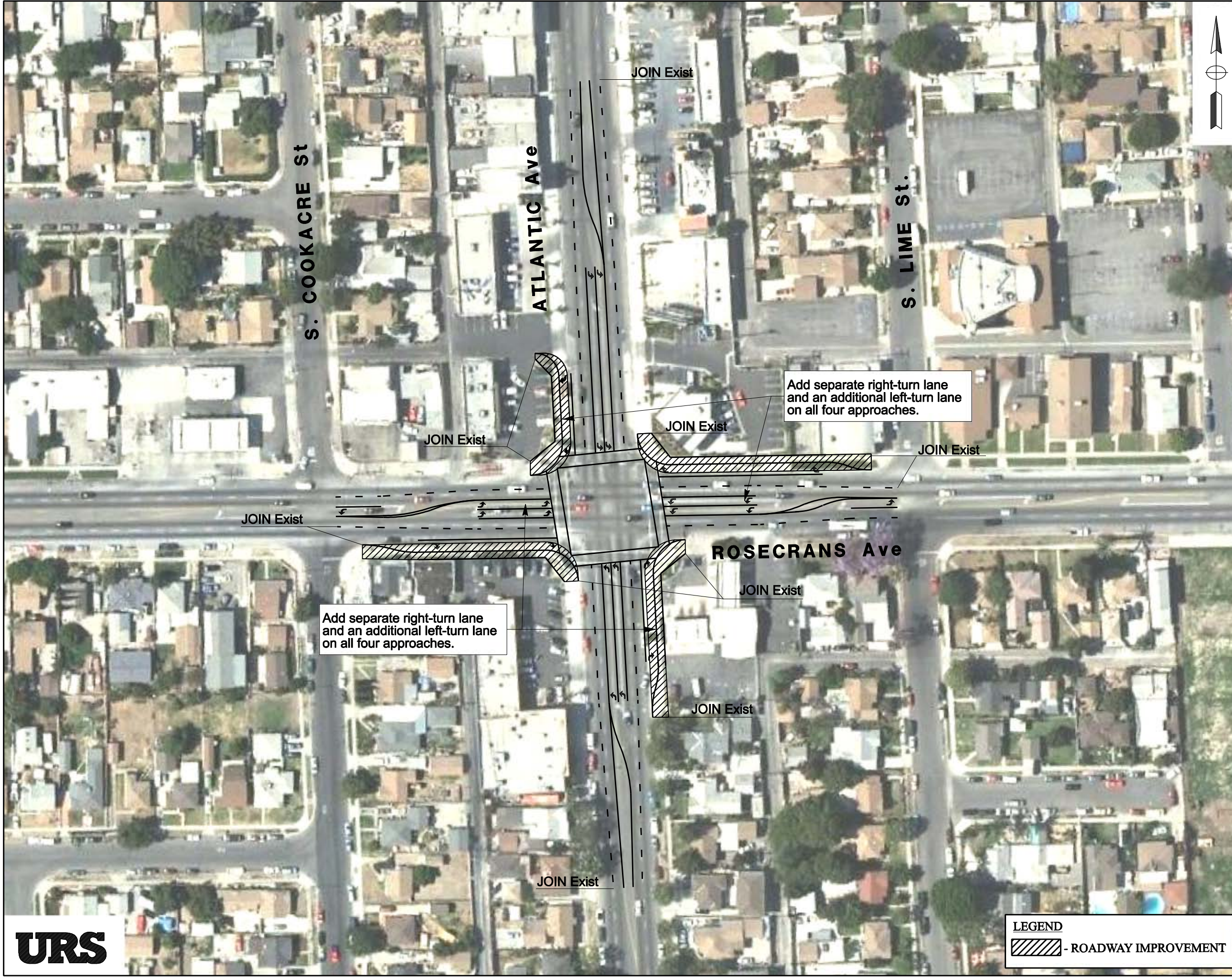

Add separate right-turn lane and an additional left-turn lane on all four approaches.

Add separate right-turn lane and an additional left-turn lane on all four approaches.

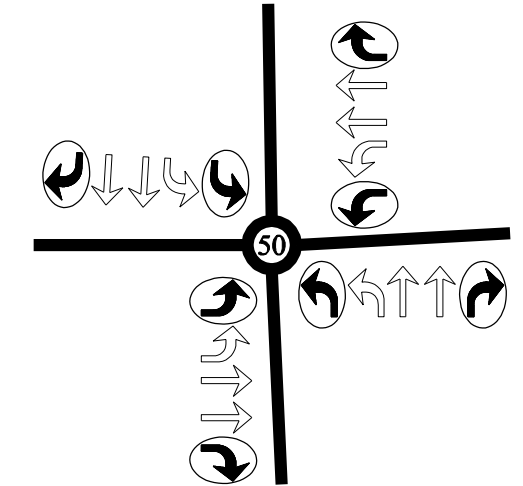

2035 Congestion Relief Improvements

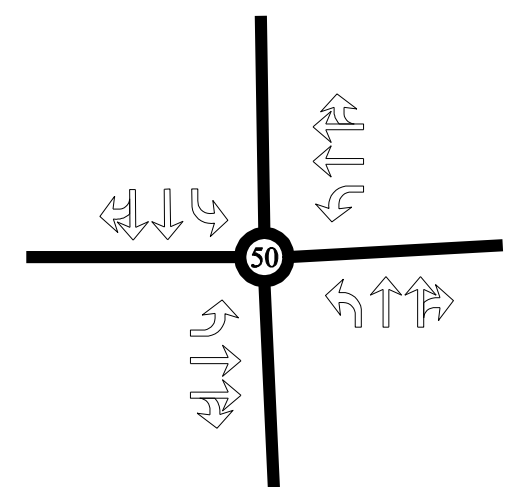

**NOTE:**  
 - Existing Lane     - Proposed Lane

**LEGEND**  
 - ROADWAY IMPROVEMENT

Existing Geometry



DATE PLOTTED => 11/18/2011 2:34:27 PM USERNAME => enr\jque\_biche

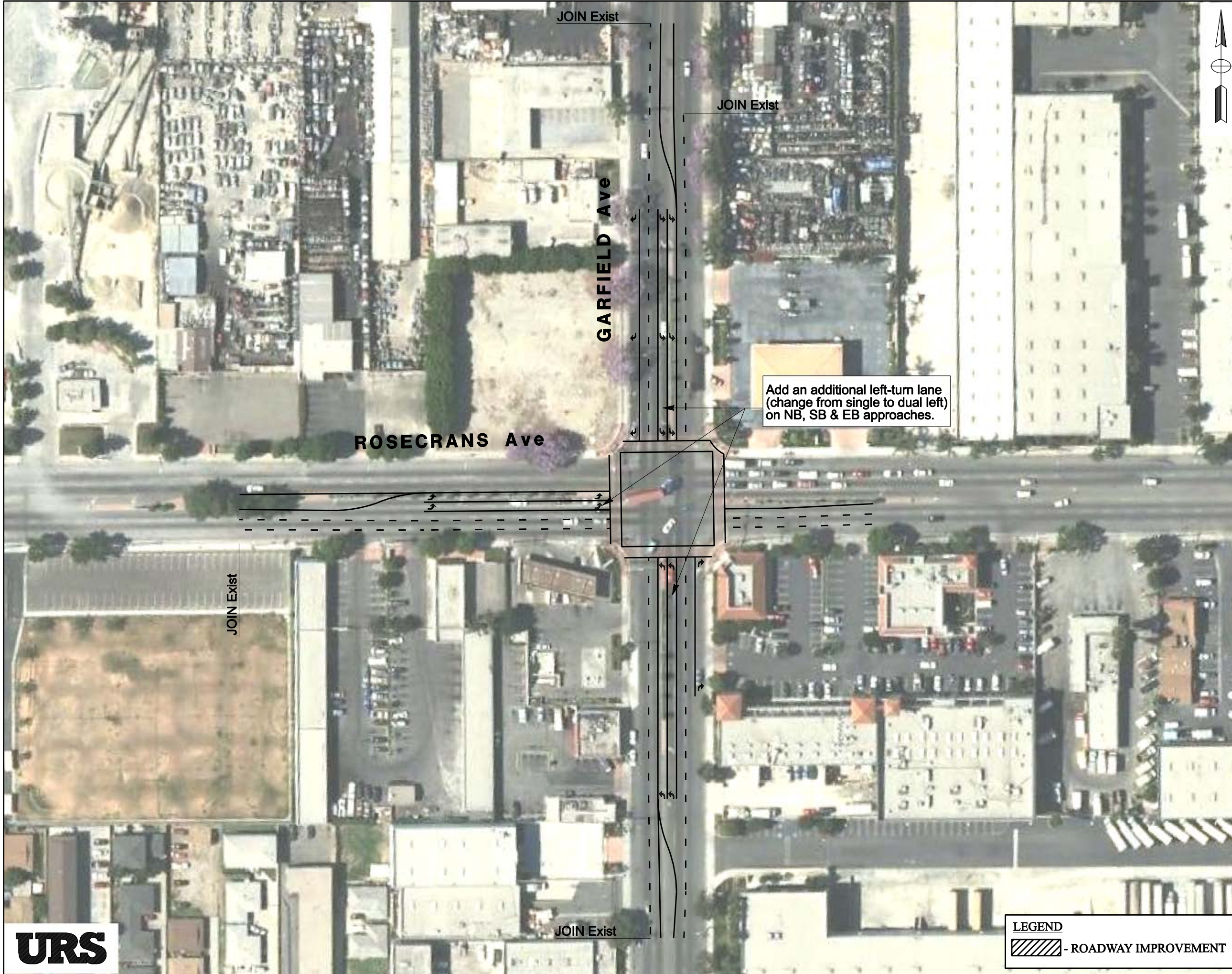

# I-710 Corridor PA-ED Conceptual Plan

Congestion Relief Improvements  
 51. Rosecrans Ave & Garfield Ave  
 City: Paramount Scale: 1"= 100'

Congestion Relief Improvements:  
 \* Add an additional left-turn lane (change from single to dual left) on NB, SB, & EB approaches.

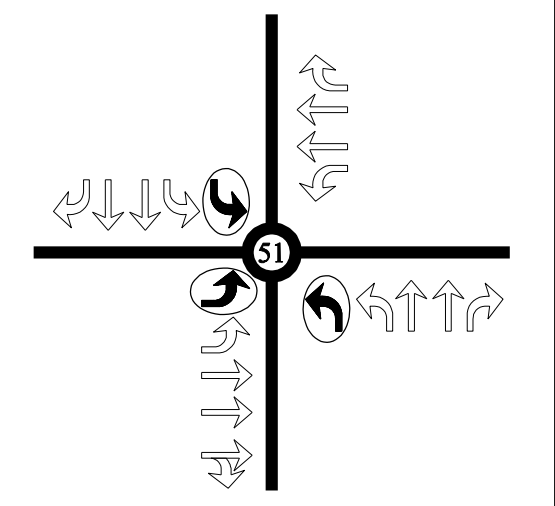

2035 Congestion Relief Improvements

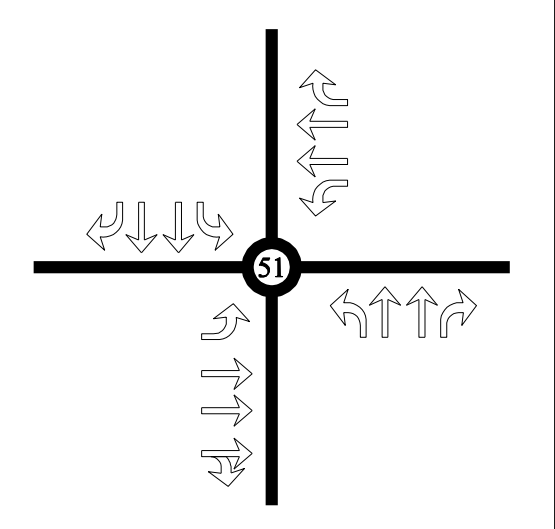

NOTE:  
 - Existing Lane - Proposed Lane

Existing Geometry

**LEGEND**  
 - ROADWAY IMPROVEMENT



DATE PLOTTED => 11/18/2011 TIME PLOTTED => 2:34:33 PM USERNAME => enr\jane\_biche



**I-710 Corridor PA-ED  
Conceptual Plan**

Congestion Relief Improvements

52. Rosecrans Ave & Paramount Blvd

City: Paramount

Scale: 1"= 100'

Congestion Relief Improvements:

\* Add a separate right-turn lane on NB approach.

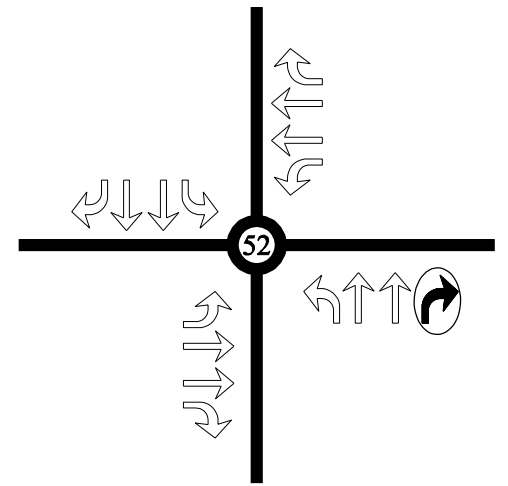

2035 Congestion Relief Improvements

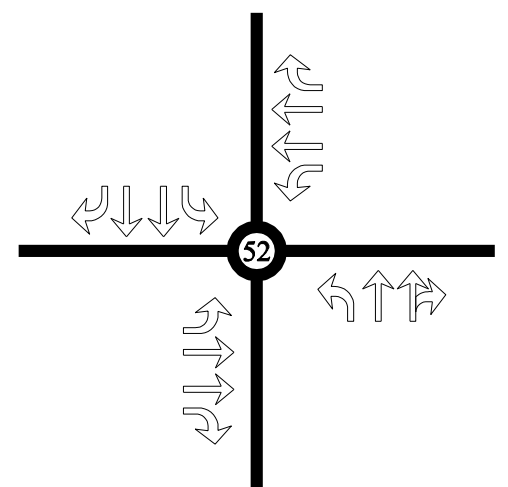

NOTE:

↩ - Existing Lane      ↩ - Proposed Lane

**LEGEND**  
 - ROADWAY IMPROVEMENT

Existing Geometry



# I-710 Corridor PA-ED Conceptual Plan

Congestion Relief Improvements

54. Imperial Highway & Long Beach Blvd

City: Lynwood

Scale: 1"= 100'

Congestion Relief Improvements:

\* Add an additional left-turn lane (change from single to dual left) on WB approach.

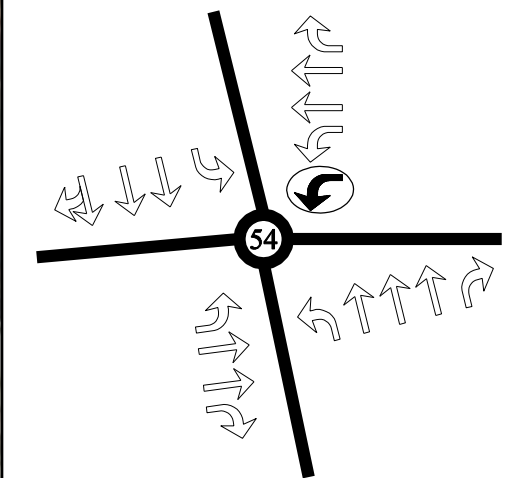
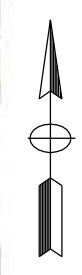

2035 Congestion Relief Improvements

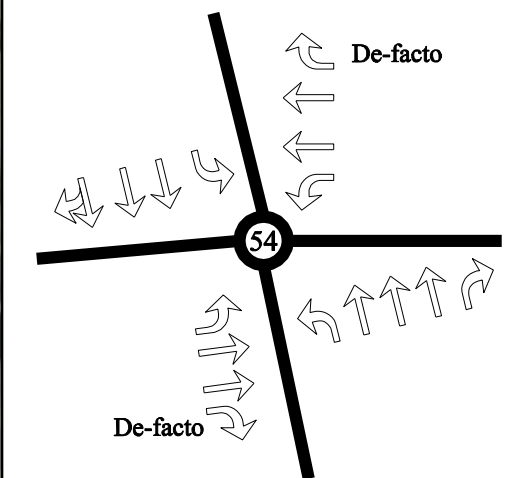

NOTE:

↩ - Existing Lane      ↩ - Proposed Lane

Existing Geometry

**LEGEND**

- ROADWAY IMPROVEMENT



DATE PLOTTED => 11/18/2011 TIME PLOTTED => 2:34:46 PM USERNAME => enr\ique\_biche

# I-710 Corridor PA-ED Conceptual Plan

Congestion Relief Improvements

55. Imperial Highway & Atlantic Ave

City: Lynwood

Scale: 1"= 100'

Congestion Relief Improvements:

\* Add an additional left-turn lane (change from single to dual left) on NB and SB approaches.

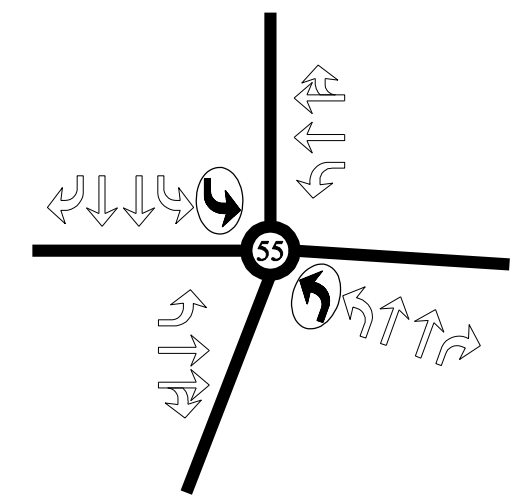
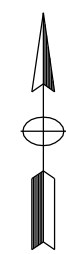

2035 Congestion Relief Improvements

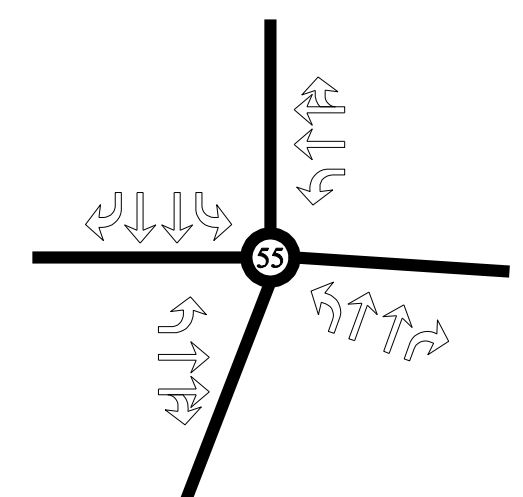

NOTE:  
 - Existing Lane      - Proposed Lane

**LEGEND**  
 - ROADWAY IMPROVEMENT

Existing Geometry



USERNAME => enr\ique\_biche  
 DATE PLOTTED => 11/18/2011  
 TIME PLOTTED => 2:34:53 PM

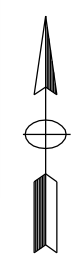

**I-710 Corridor PA-ED  
Conceptual Plan**

Congestion Relief Improvements  
 57. Imperial Highway & Paramount Blvd  
 City: Downey Scale: 1"= 100'

Congestion Relief Improvements:  
 \* Add an extra left-turn lane (change from single to dual left) on both WB & SB approaches.

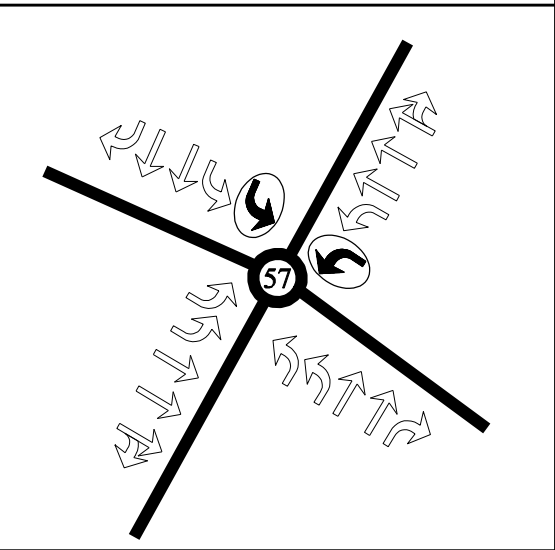

2035 Congestion Relief Improvements

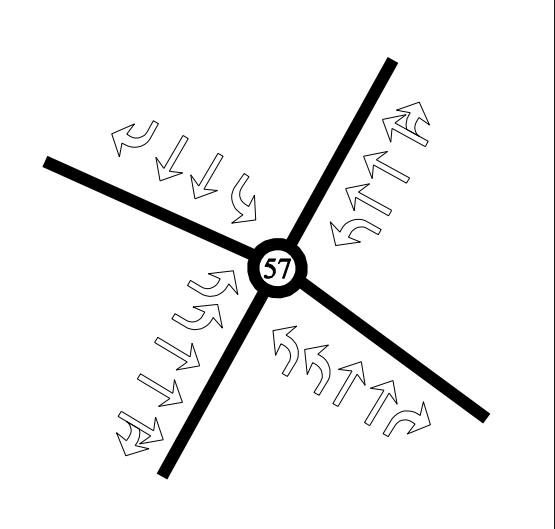

NOTE:  
 ↩ - Existing Lane      ↩ - Proposed Lane

**LEGEND**  
 [Hatched Box] - ROADWAY IMPROVEMENT



DATE PLOTTED => 11/18/2011  
 TIME PLOTTED => 2:35:00 PM  
 USERNAME => enr\jque\_biche  
 SHEET No. 24

# I-710 Corridor PA-ED Conceptual Plan

Congestion Relief Improvements

59. Firestone Blvd & California Ave

City: South Gate

Scale: 1"= 100'

Congestion Relief Improvements:

- \* Add separate right-turn lane on NB and SB approaches.
- \* Add an additional left-turn lane (change from single to dual left) on NB & SB approaches.

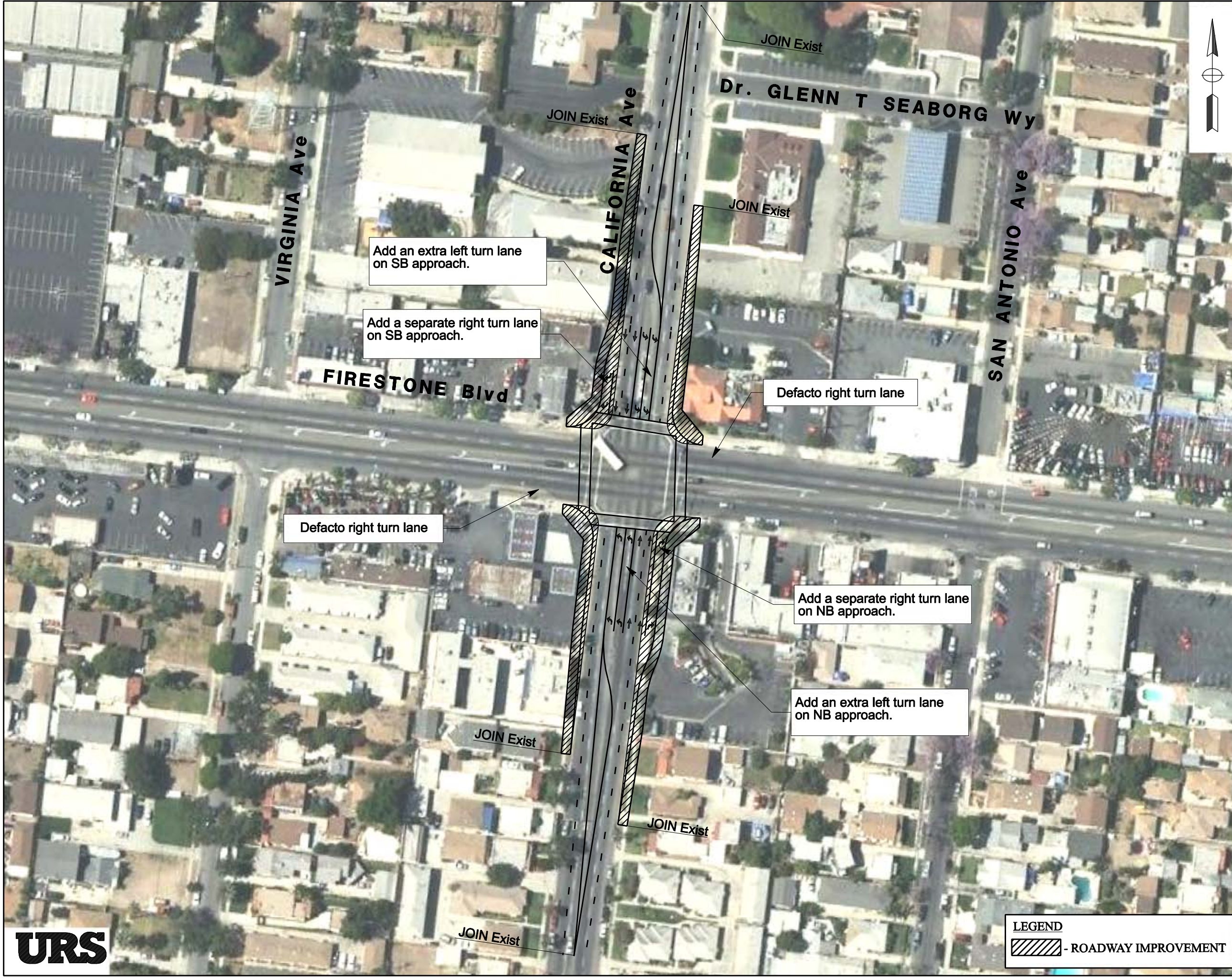

Add an extra left turn lane on SB approach.

Add a separate right turn lane on SB approach.

Defacto right turn lane

Defacto right turn lane

Add a separate right turn lane on NB approach.

Add an extra left turn lane on NB approach.

**LEGEND**  
 - ROADWAY IMPROVEMENT

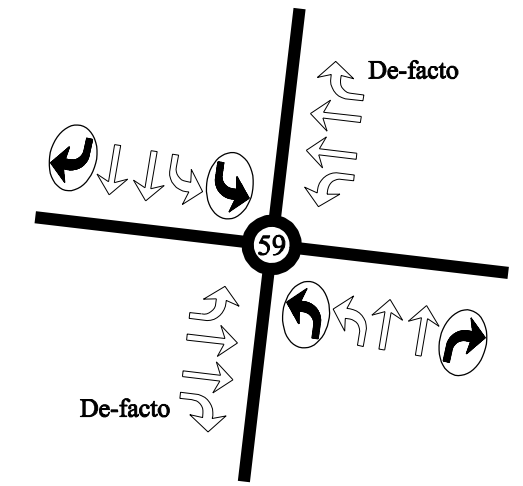

2035 Congestion Relief Improvements

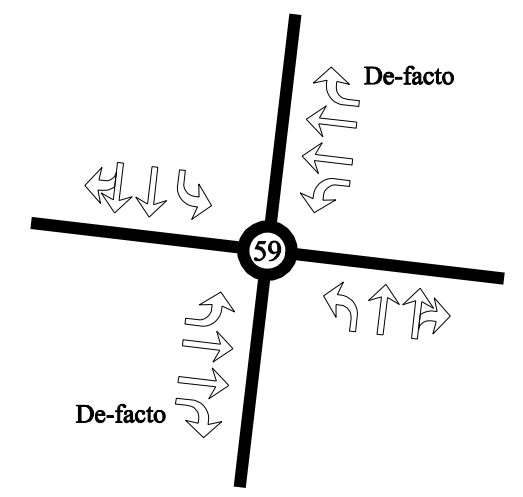

**NOTE:**  
 - Existing Lane    - Proposed Lane

Existing Geometry



USERNAME => enr\_ique\_biche  
 DATE PLOTTED => 11/18/2011  
 TIME PLOTTED => 2:35:07 PM

# I-710 Corridor PA-ED Conceptual Plan

Congestion Relief Improvements

60. Firestone Blvd & Atlantic Ave

City: South Gate

Scale: 1"= 100'

Congestion Relief Improvements:

- \* Add separate right-turn lanes on EB approach.
- \* Add an additional left-turn lane (change from single to double left) on WB & NB approaches.

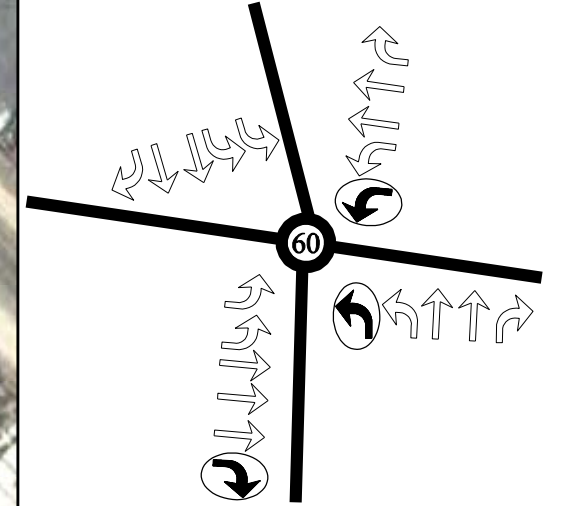

2035 Congestion Relief Improvements

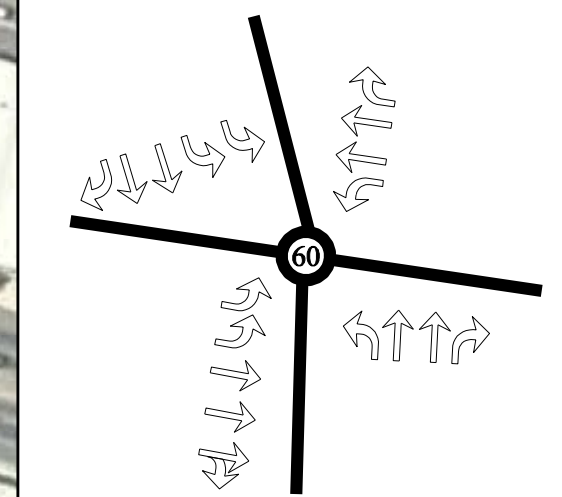

NOTE:

- Existing Lane
- Proposed Lane

LEGEND

- ROADWAY IMPROVEMENT

Existing Geometry



DATE PLOTTED => 11/18/2011 TIME PLOTTED => 2:35:15 PM USERNAME => enr\jque\_biche

# I-710 Corridor PA-ED Conceptual Plan

Congestion Relief Improvements

61. Firestone Blvd & Garfield Ave

City: South Gate

Scale: 1"= 100'

Congestion Relief Improvements:

- \* Add a separate right turn lane on NB approach.
- \* Add an extra left turn lane on EB approach.



Note:  
See Geometric plans  
for Improvements at  
Firestone Blvd Interchange.

Add an extra left turn  
lane on EB approach.  
(3 total)

Add a separate right  
turn lane on NB approach.

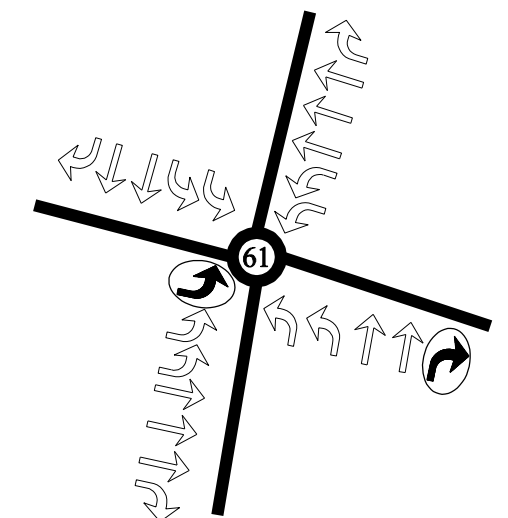
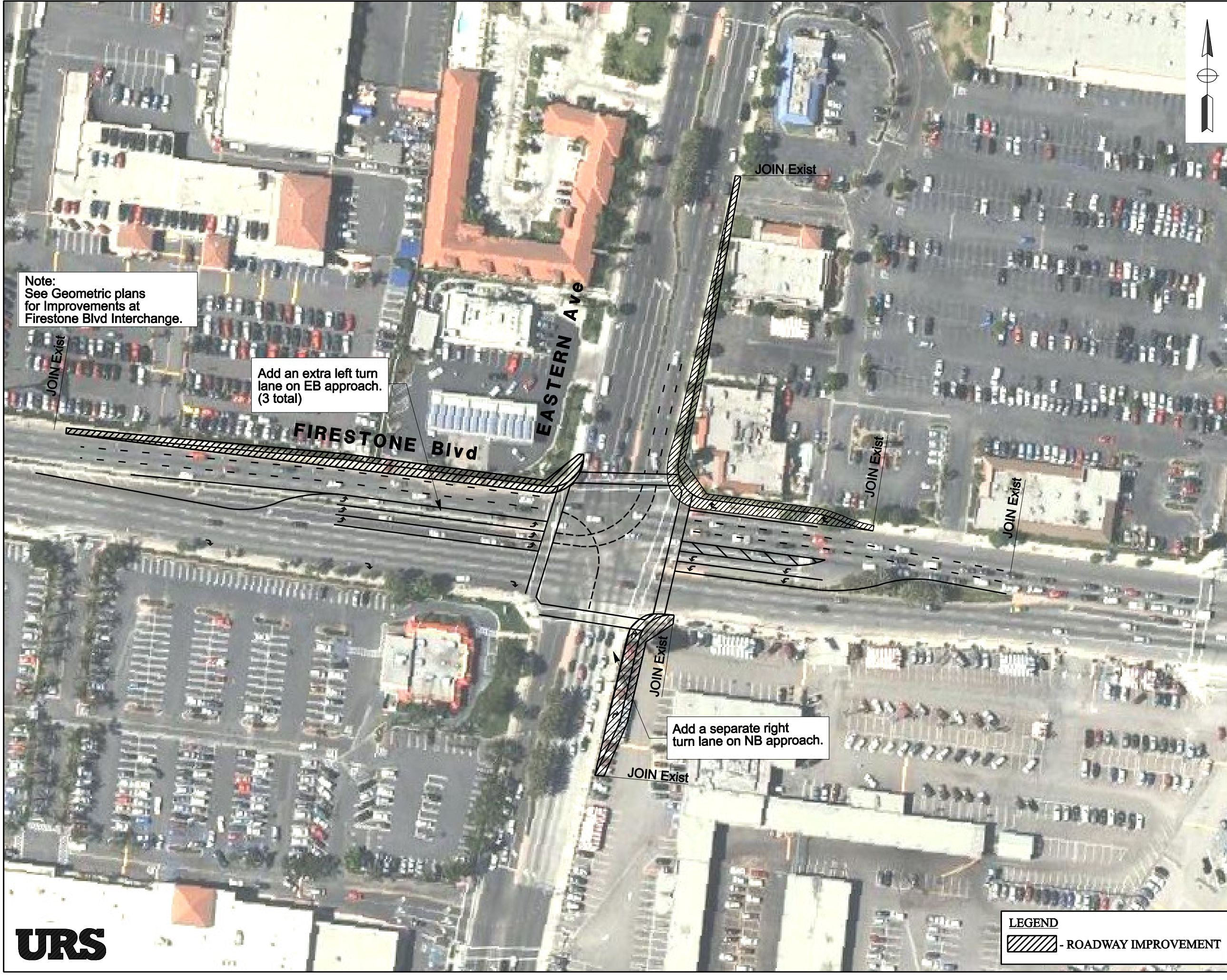

2035 Congestion Relief Improvements

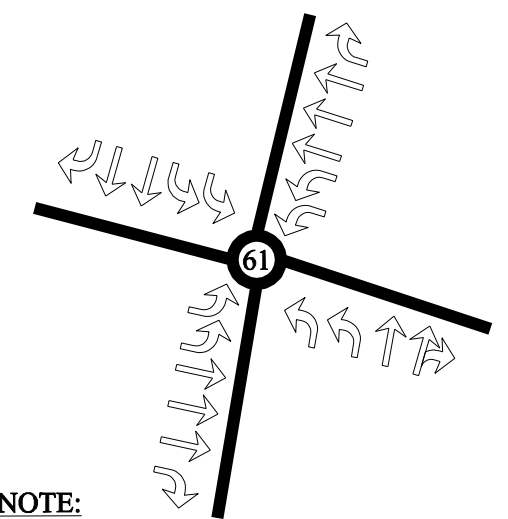

NOTE:  
 - Existing Lane     - Proposed Lane

Existing Geometry

**LEGEND**  
 - ROADWAY IMPROVEMENT



# I-710 Corridor PA-ED Conceptual Plan

Congestion Relief Improvements

62. Firestone Blvd & Paramount Blvd

City: Downey

Scale: 1"= 100'

Congestion Relief Improvements:

- \* Add an additional left-turn lane (change from single to dual left) on all approaches.
- \* Add separate right-turn lane on EB approach.  
(Note: City is currently implementing)

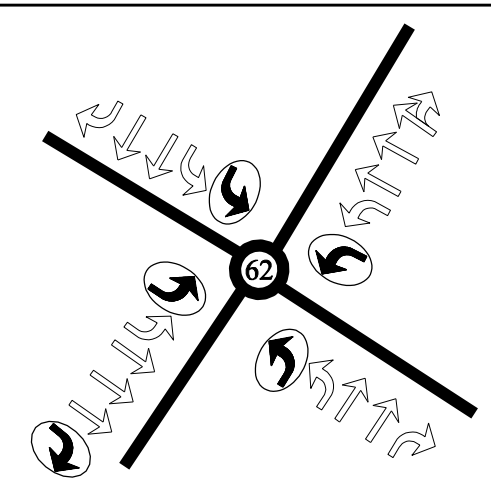

2035 Congestion Relief Improvements

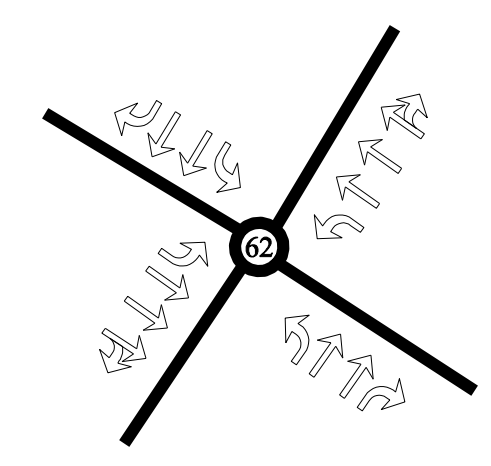

NOTE:  
 - Existing Lane     - Proposed Lane

**LEGEND**  
 - ROADWAY IMPROVEMENT

Existing Geometry



DATE PLOTTED => 11/18/2011     TIME PLOTTED => 2:35:28 PM  
 USERNAME => enr\jque\_biche     SHEET No. 28



**I-710 Corridor PA-ED  
Conceptual Plan**

Congestion Relief Improvements  
63. Florence Ave & Alameda St  
City: Huntington Park/LA County Scale: 1"= 100'

- Congestion Relief Improvements:
- \* Add separate right-turn lane on NB, SB, & WB approaches.
  - \* Add an additional left-turn lane (change from single to dual left) on WB approach.

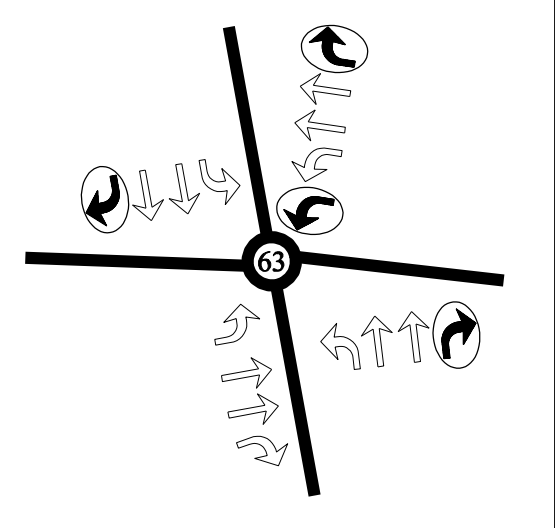

2035 Congestion Relief Improvements

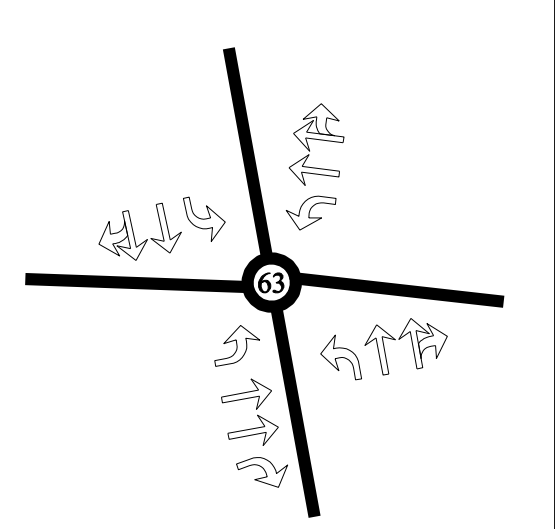

**NOTE:**  
 - Existing Lane     - Proposed Lane

**LEGEND**  
 - ROADWAY IMPROVEMENT

Existing Geometry



USERNAME => enr\jque\_biche     DATE PLOTTED => 11/18/2011     TIME PLOTTED => 2:35:36 PM



**I-710 Corridor PA-ED  
Conceptual Plan**

Congestion Relief Improvements  
 64. Florence Ave & Atlantic Ave  
 City: Bell/Cudahy Scale: 1"= 100'

Congestion Relief Improvements:  
 \* Add a separate right-turn lane on SB approach.  
 \* Add an additional left-turn lane (change from single to dual left) on NB approach.

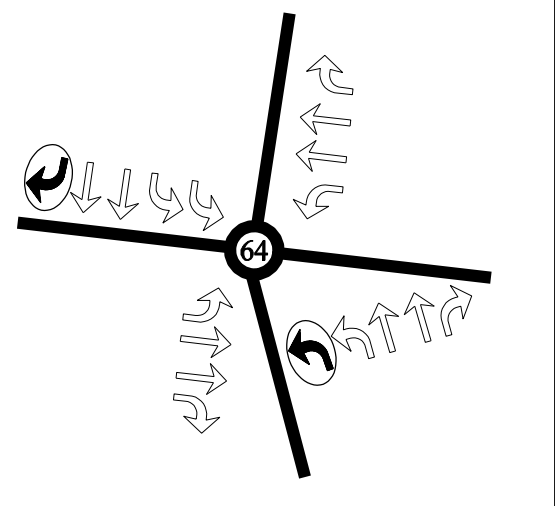
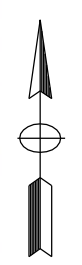

2035 Congestion Relief Improvements

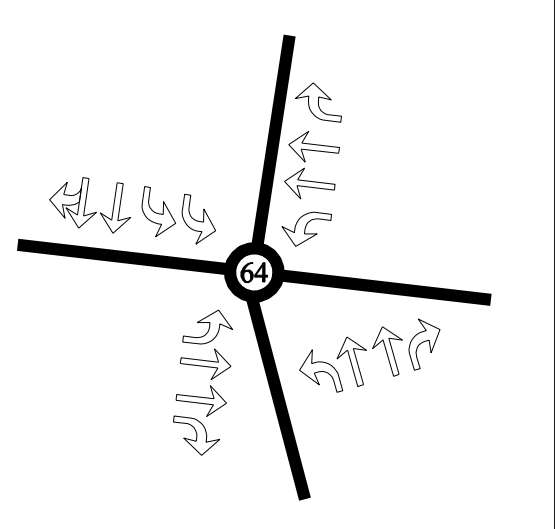

**NOTE:**  
 - Existing Lane    - Proposed Lane

**LEGEND**  
 - ROADWAY IMPROVEMENT

Existing Geometry



DATE PLOTTED => 11/18/2011  
 TIME PLOTTED => 2:35:42 PM  
 USERNAME => enr\jque\_biche  
 SHEET No. 30

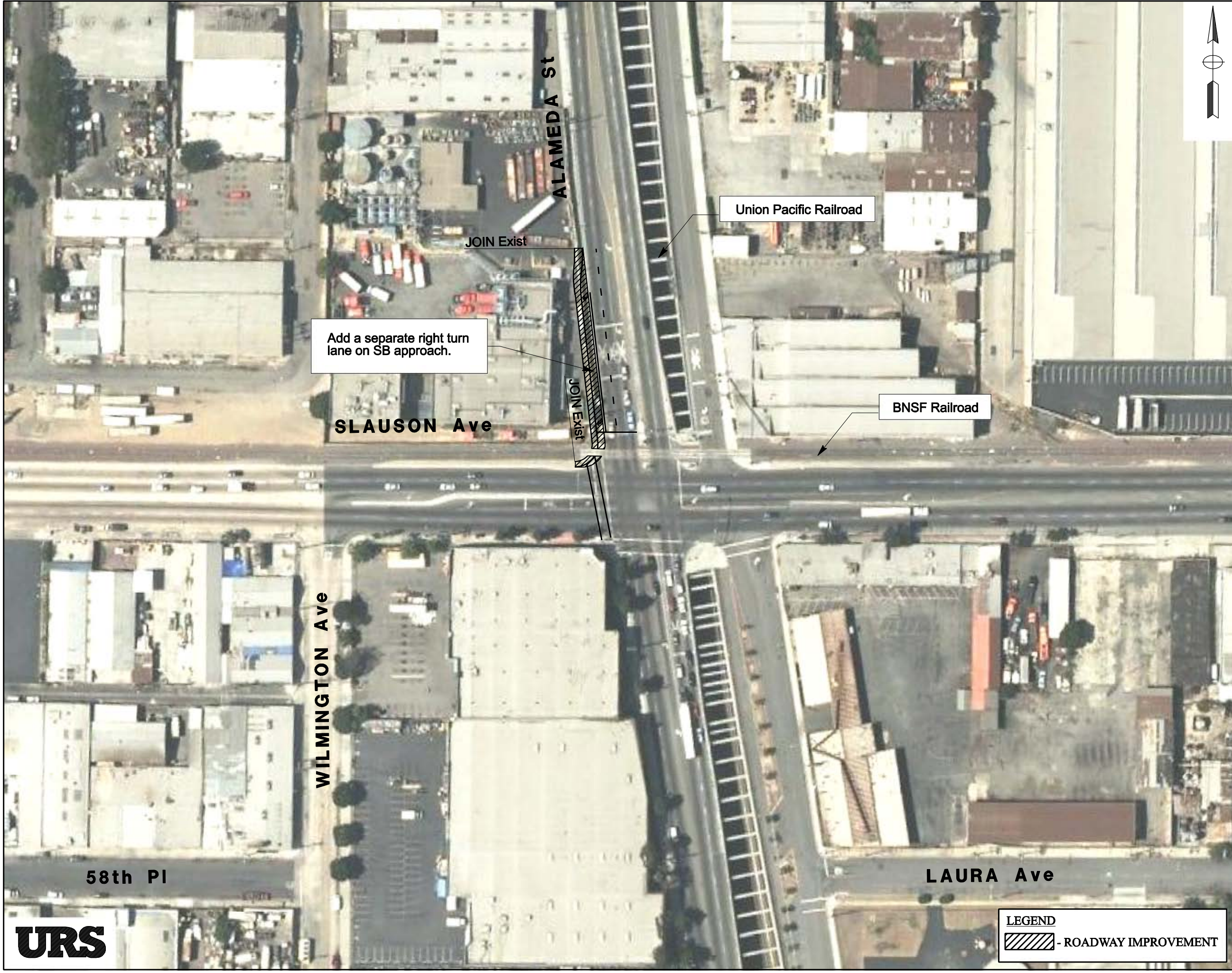

**I-710 Corridor PA-ED  
Conceptual Plan**

Congestion Relief Improvements  
68. Slauson Ave & Alameda St  
City: Huntington Park/LA Co./Vernon Scale: 1"= 100'

Congestion Relief Improvements:  
\* Add a separate right-turn lane on SB approach.

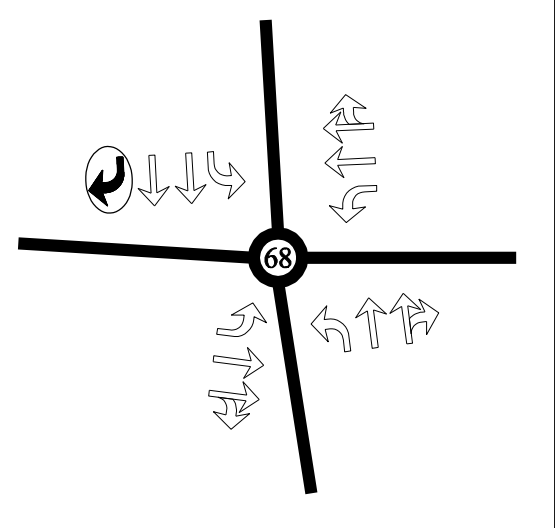
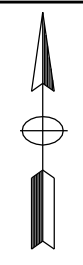

2035 Congestion Relief Improvements

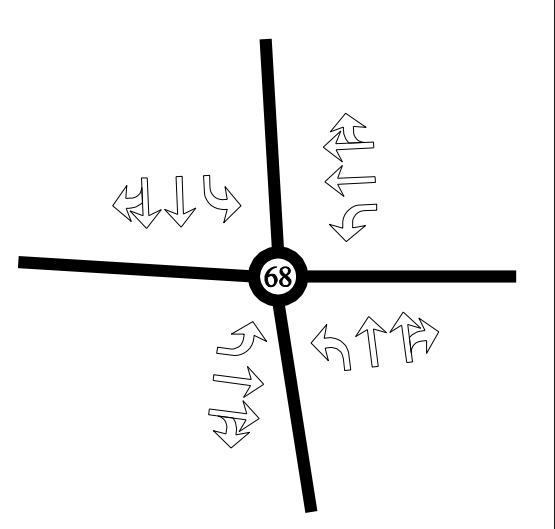

NOTE:  
 - Existing Lane     - Proposed Lane

Existing Geometry

**LEGEND**  
 - ROADWAY IMPROVEMENT



DATE PLOTTED => 11/18/2011 TIME PLOTTED => 2:35:50 PM USERNAME => enr\jque\_biche

**I-710 Corridor PA-ED  
Conceptual Plan**

Congestion Relief Improvements

69. Slauson Ave & Soto St

City: Huntington Park/LA County Scale: 1"= 100'

Congestion Relief Improvement:

\* Add separate right-turn lanes on NB & SB approaches.

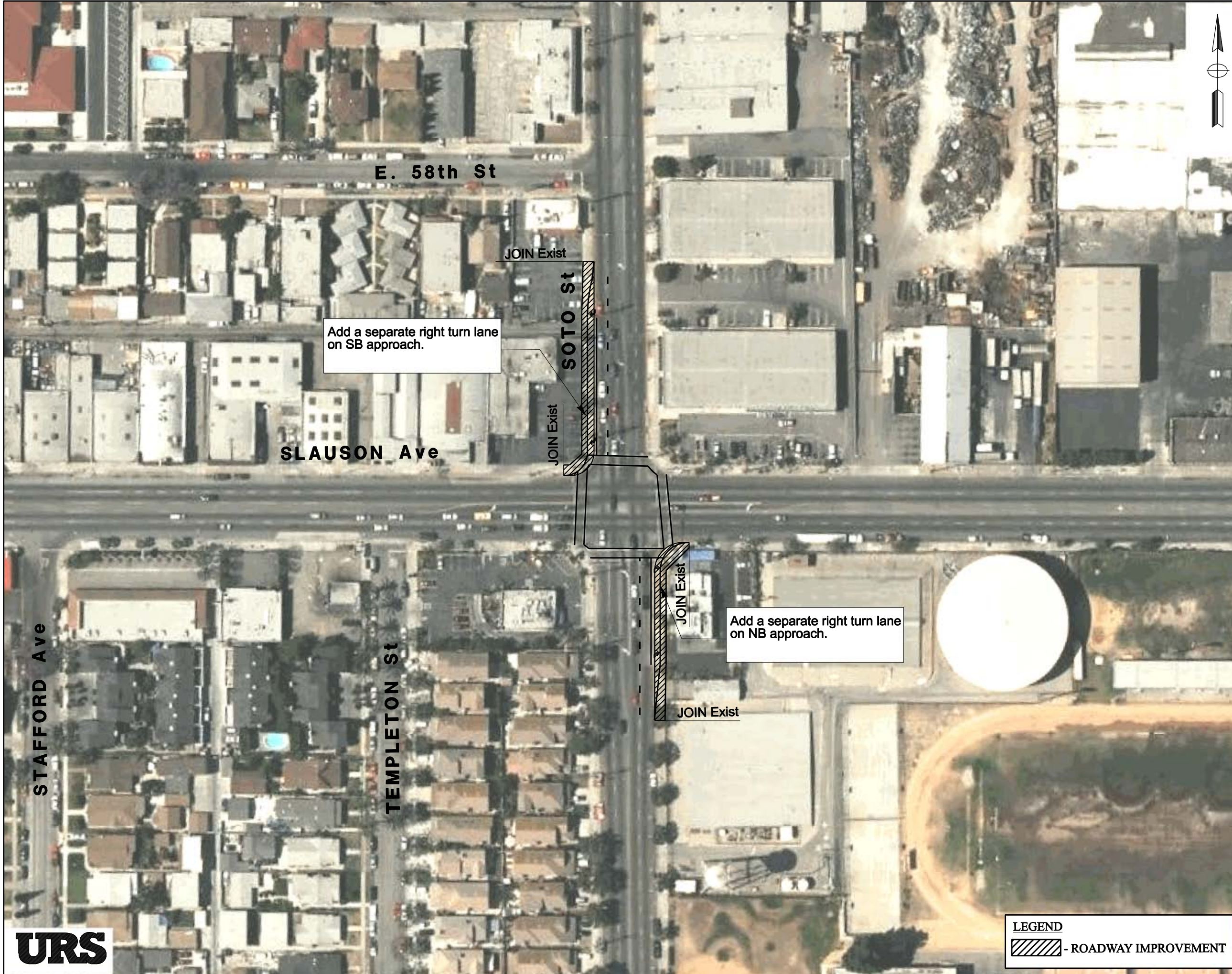
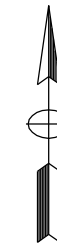

Add a separate right turn lane on SB approach.

Add a separate right turn lane on NB approach.

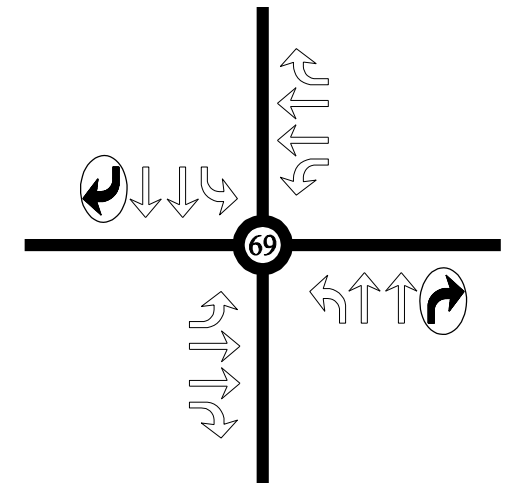

2035 Congestion Relief Improvements

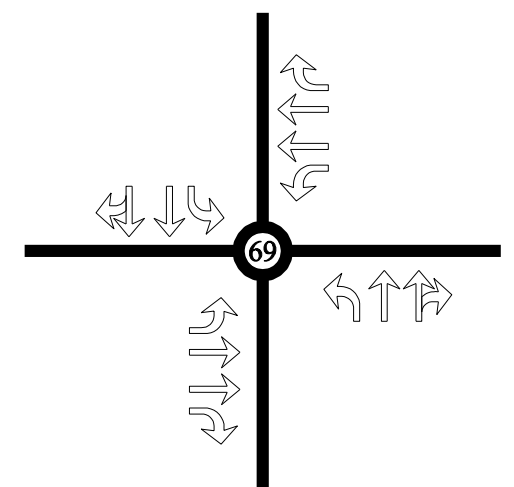

NOTE:

- Existing Lane      - Proposed Lane

**LEGEND**

- ROADWAY IMPROVEMENT

Existing Geometry

# I-710 Corridor PA-ED Conceptual Plan

Congestion Relief Improvements

106. Humphreys & Cesar Chavez Ave

City: South Gate

Scale: 1"= 100'

Congestion Relief Improvements:

\* Add a two-way left turn lane on EB and WB approaches.

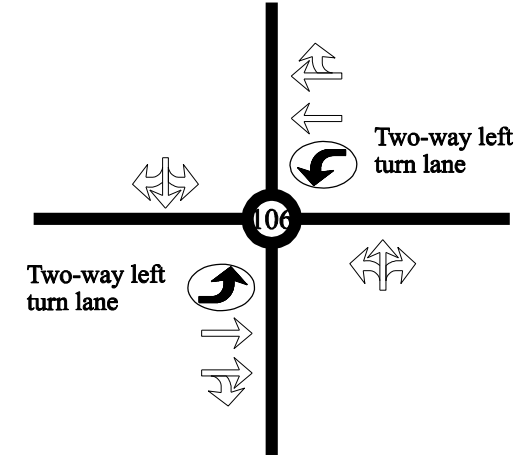

2035 Congestion Relief Improvements

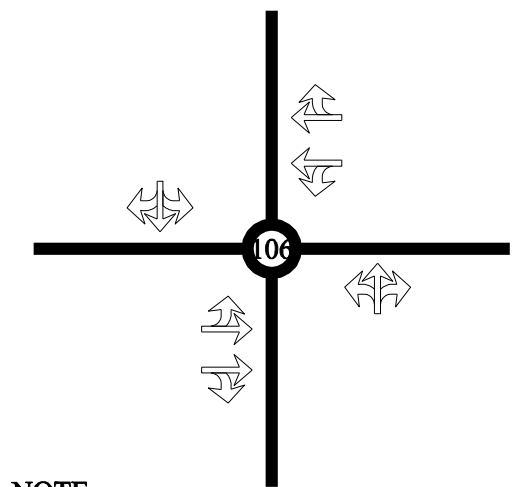

NOTE:  
 - Existing Lane     - Proposed Lane

**LEGEND**  
 - ROADWAY IMPROVEMENT

Existing Geometry

# I-710 Corridor PA-ED Conceptual Plan

Congestion Relief Improvements

146. Santa Fe Ave & Wardlow Rd

City: Long Beach

Scale: 1"= 100'

Congestion Relief Improvements:

- \*Add an additional left-turn lane (change from single to dual left) on the WB approach.
- \*Add an additional right-turn lane (change from single to dual right) on the SB approach.

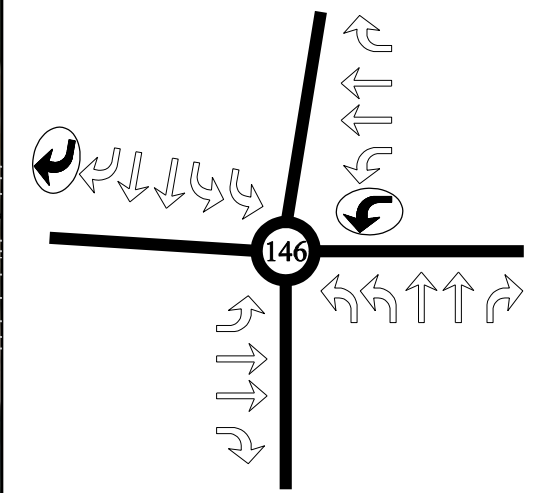

2035 Congestion Relief Improvements

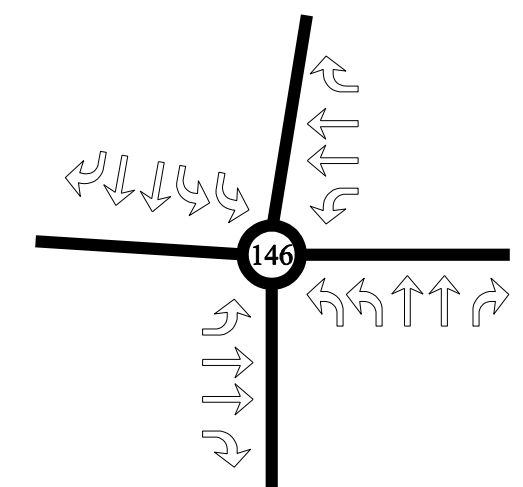

NOTE:  
 - Existing Lane    - Proposed Lane

Existing Geometry

**LEGEND**  
 - ROADWAY IMPROVEMENT



DATE PLOTTED => 11/18/2011  
 USERNAME => enr\ique\_biche  
 TIME PLOTTED => 2:31:20 PM

# I-710 Corridor PA-ED Conceptual Plan

Congestion Relief Improvements

151. Slauson Ave & Santa Fe Ave

City: Huntington Park Scale: 1"= 100'

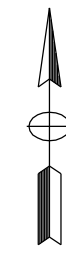

Congestion Relief Improvements:

- \* Add separate right-turn lane on NB and SB approaches.
- \* Add and additional left-turn lane (change from single to dual left) on the EB and WB approaches.

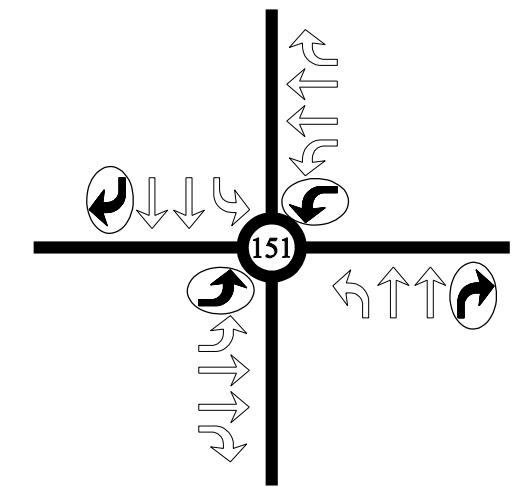

2035 Congestion Relief Improvements

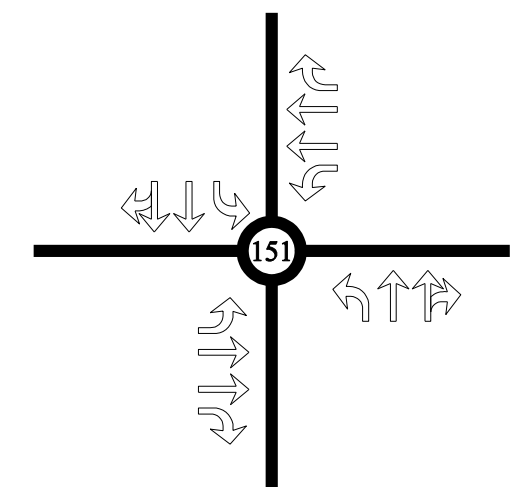

**NOTE:**  
 - Existing Lane     - Proposed Lane

**LEGEND**  
 - ROADWAY IMPROVEMENT

Existing Geometry

SHEET No. 35

ALBANY st



DATE PLOTTED => 11/18/2011 2:31:35 PM USERNAME => enr\ique\_biche

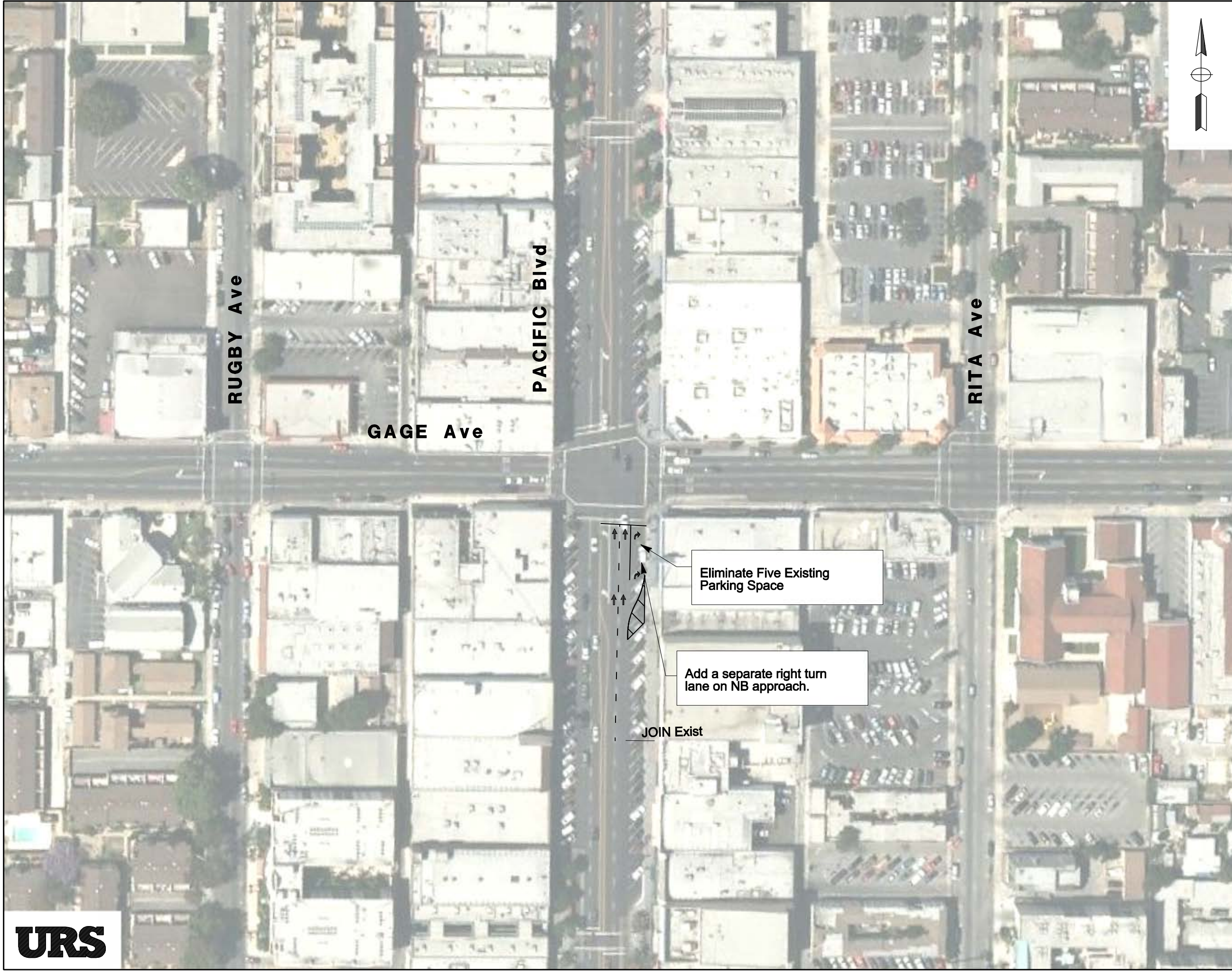

**I-710 Corridor PA-ED  
Conceptual Plan**

Congestion Relief Improvements  
 152. Pacific Blvd and Gage Ave  
 City: Huntington Park Scale: 1"= 100'

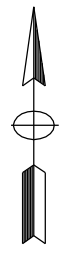

Congestion Relief Improvements:  
 \* Add a separate right turn lane on NB approach.

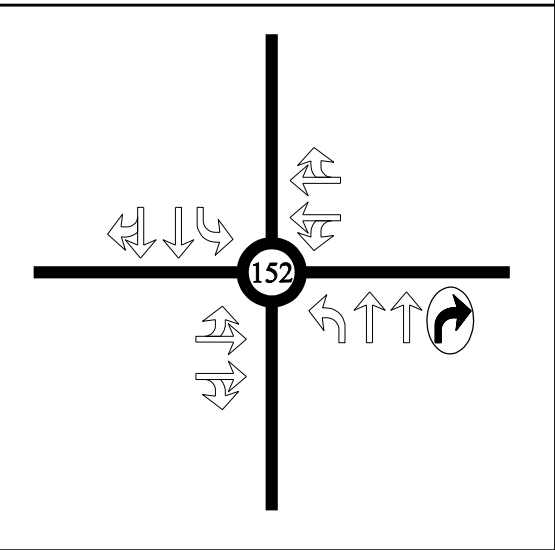

2035 Congestion Relief Improvements

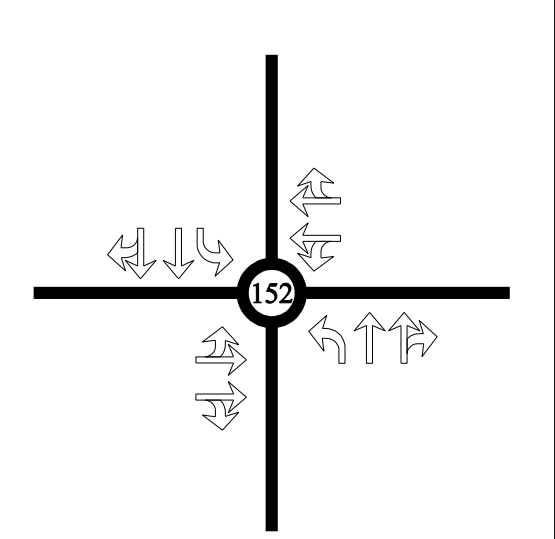

**NOTE:**  
 - Existing Lane    - Proposed Lane

Existing Geometry



DATE PLOTTED => 11/18/2011 2:31:42 PM  
 USERNAME => enr\ique\_biche  
 SHEET No. 36

ALBANY St

MARBRISA Ave

SANTA FE Ave

MIDDLETON Ave

GAGE Ave

JOIN Exist

JOIN Exist

JOIN Exist

JOIN Exist

JOIN Exist

JOIN Exist

JOIN Exist

JOIN Exist

Add a separate right-turn lane on EB approach.

Add an additional left-turn lane (change from single to dual left) on SB approach.

Add a separate right-turn lane on WB approach.

Add an additional left-turn lane (change from single to dual left) on NB approach.

# I-710 Corridor PA-ED Conceptual Plan

Congestion Relief Improvements

153. Santa Fe Ave & Gage Ave

City: Huntington Park Scale: 1"= 100'

Congestion Relief Improvements:

- \* Add separate right-turn lane on EB & WB approaches.
- \* Add an extra left-turn lane (change from single to dual left) on the NB and SB approaches.

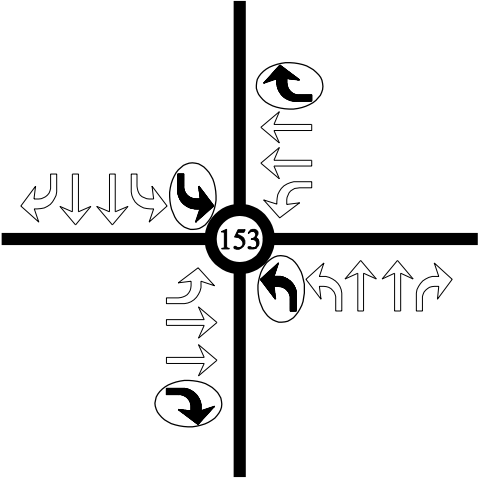

2035 Congestion Relief Improvements

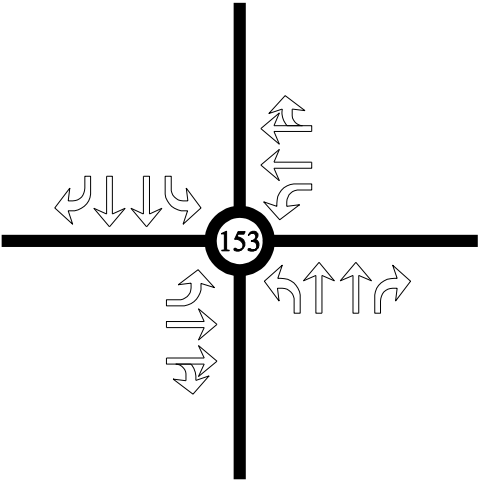

**NOTE:**  
 - Existing Lane    - Proposed Lane

**LEGEND**  
 - ROADWAY IMPROVEMENT

Existing Geometry

SHEET No. 37



DATE PLOTTED => 11/18/2011 TIME PLOTTED => 2:31:48 PM USERNAME => enrrique\_biche

# I-710 Corridor PA-ED Conceptual Plan

Congestion Relief Improvements

161. Del Amo Blvd & Susana Rd

City: Carson/LA County Scale: 1"= 100'

## Congestion Relief Improvements:

- \* Add an additional left-turn lane (change from single to dual left) on SB approach.
- \* Add a separate left-turn lane on NB approach.
- \* Re-stripe SB through-left to SB through.

Note:  
Susana Road is proposed to be realigned as part of the Del Amo Blvd Interchange improvements. See Alternative Geometrics Layouts.

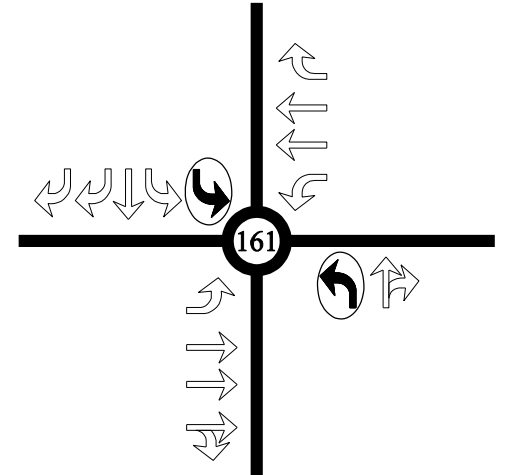

## 2035 Congestion Relief Improvements

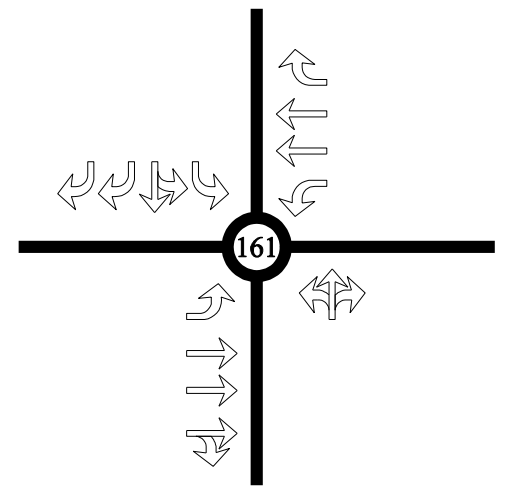

## NOTE:

- Existing Lane - Proposed Lane

Existing Geometry

## LEGEND

- ROADWAY IMPROVEMENT

JOIN Exist

I-710 SB Ramps

JOIN Exist

SUSANA Rd  
(New Alignment)

SUSANA Rd

Add an extra left turn lane and re-stripe left-through lane to through lane on SB approach.

See Alternative Geometrics Layouts for Improvements at Del Amo Blvd Interchange.

DEL AMO Blvd

JOIN Exist

I-710

Add a separate Left turn lane on NB approach.

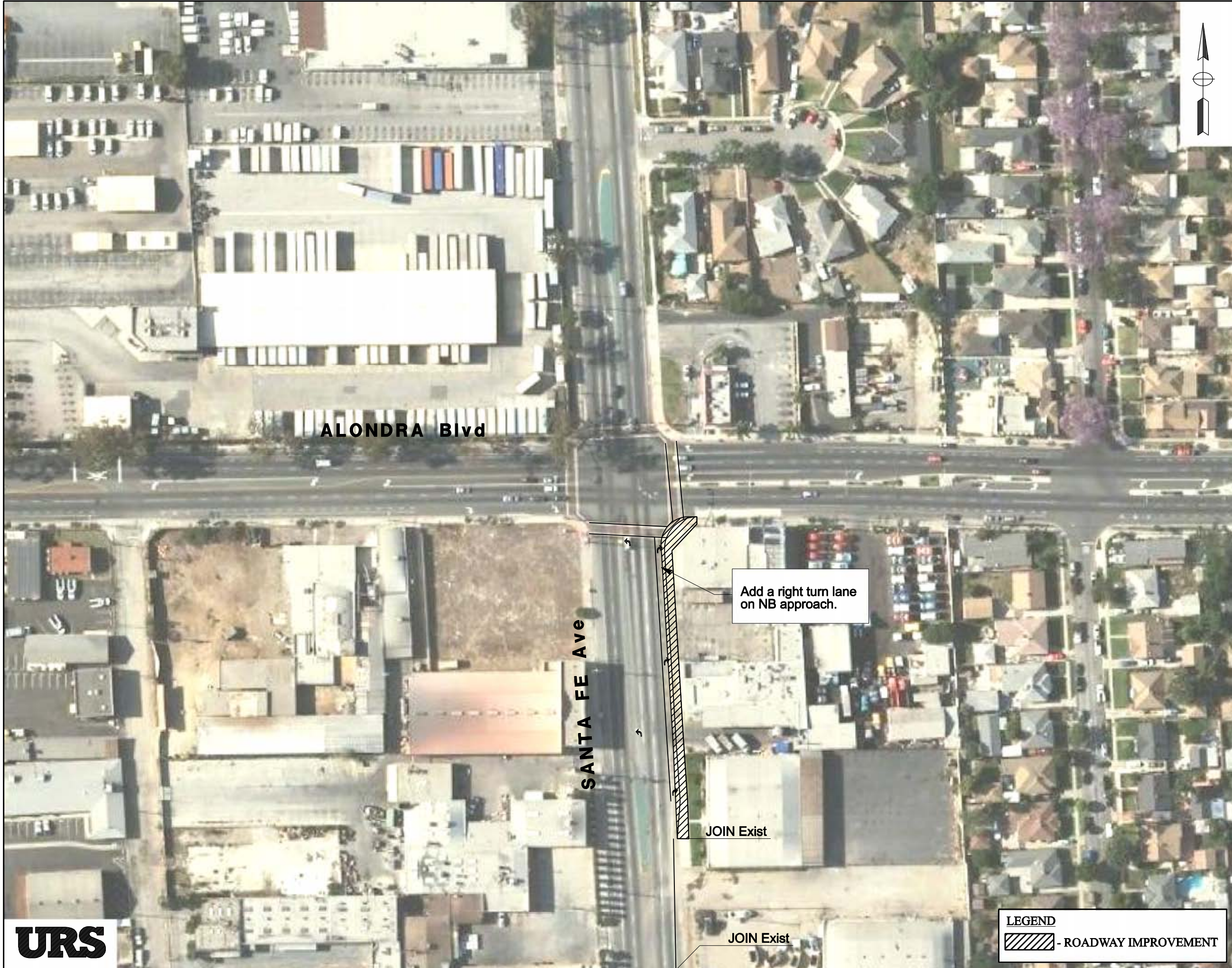

**I-710 Corridor PA-ED  
Conceptual Plan**

Congestion Relief Improvements  
 41. Alondra Blvd & Santa Fe Ave  
 City: Compton Scale: 1"= 100'

Congestion Relief Improvement:  
 \* Add a right turn lane on NB approach.

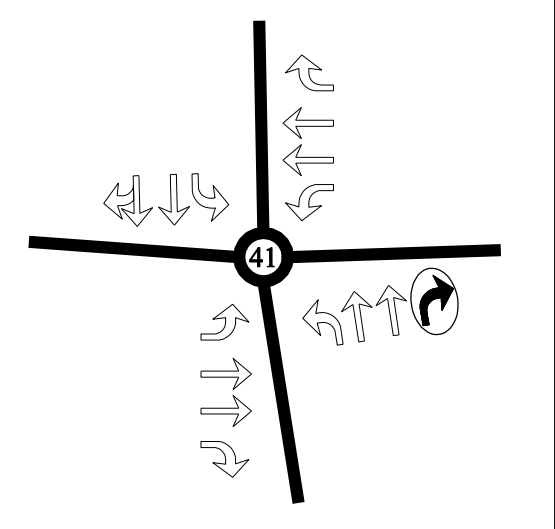

2035 Congestion Relief Improvements

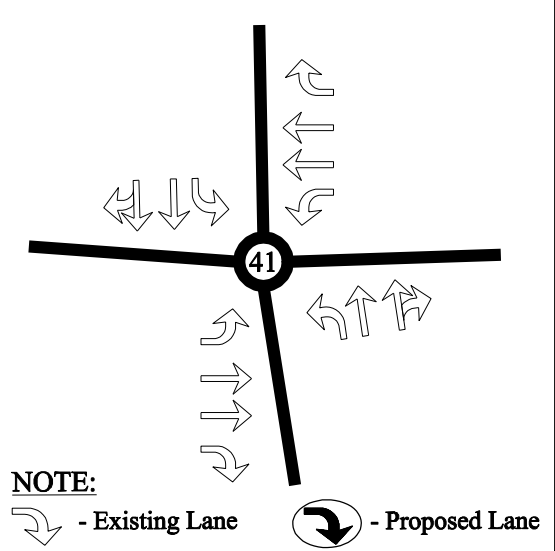

Existing Geometry

**LEGEND**  
 - ROADWAY IMPROVEMENT

**NOTE:**  
 - Existing Lane - Proposed Lane



DATE PLOTTED => 11/18/2011  
 TIME PLOTTED => 3:07:25 PM  
 USERNAME => enr\_ique\_biche  
 SHEET No. 39

# I-710 Corridor PA-ED Conceptual Plan

Congestion Relief Improvements

44. Alondra Blvd & Garfield Ave

City: Paramount

Scale: 1"= 100'

Congestion Relief Improvement:  
\* Add an extra left turn lane on NB & SB approaches.

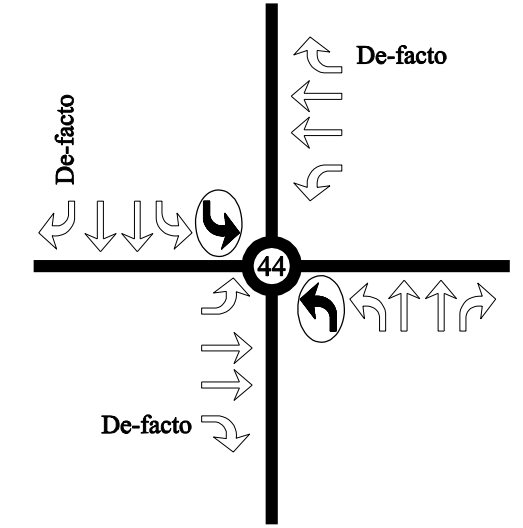
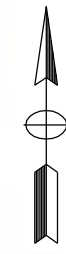

2035 Congestion Relief Improvements

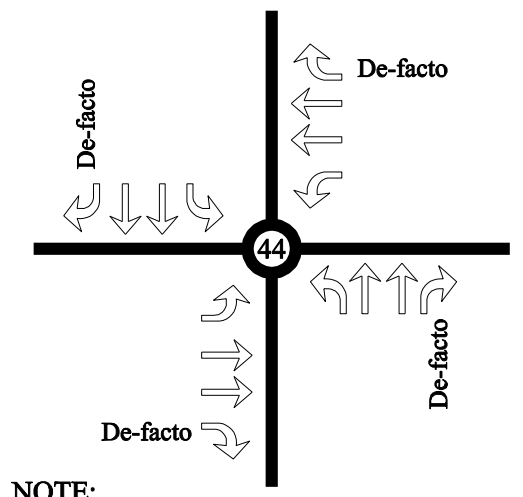

NOTE:  
 - Existing Lane     - Proposed Lane

Existing Geometry

**LEGEND**  
 - ROADWAY IMPROVEMENT



DATE PLOTTED => 11/18/2011 2:33:59 PM USERNAME => enr\ique\_biche

# I-710 Corridor PA-ED Conceptual Plan

Congestion Relief Improvements

45. Alondra Blvd & Paramount Blvd

City: Paramount

Scale: 1"= 100'

Congestion Relief Improvement:  
\* Add an extra left turn lane on WB approach.

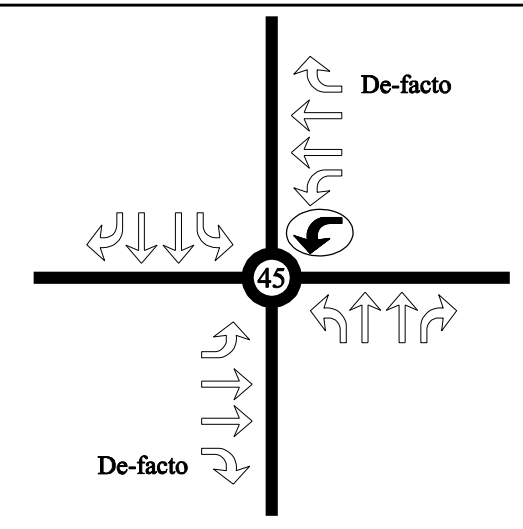
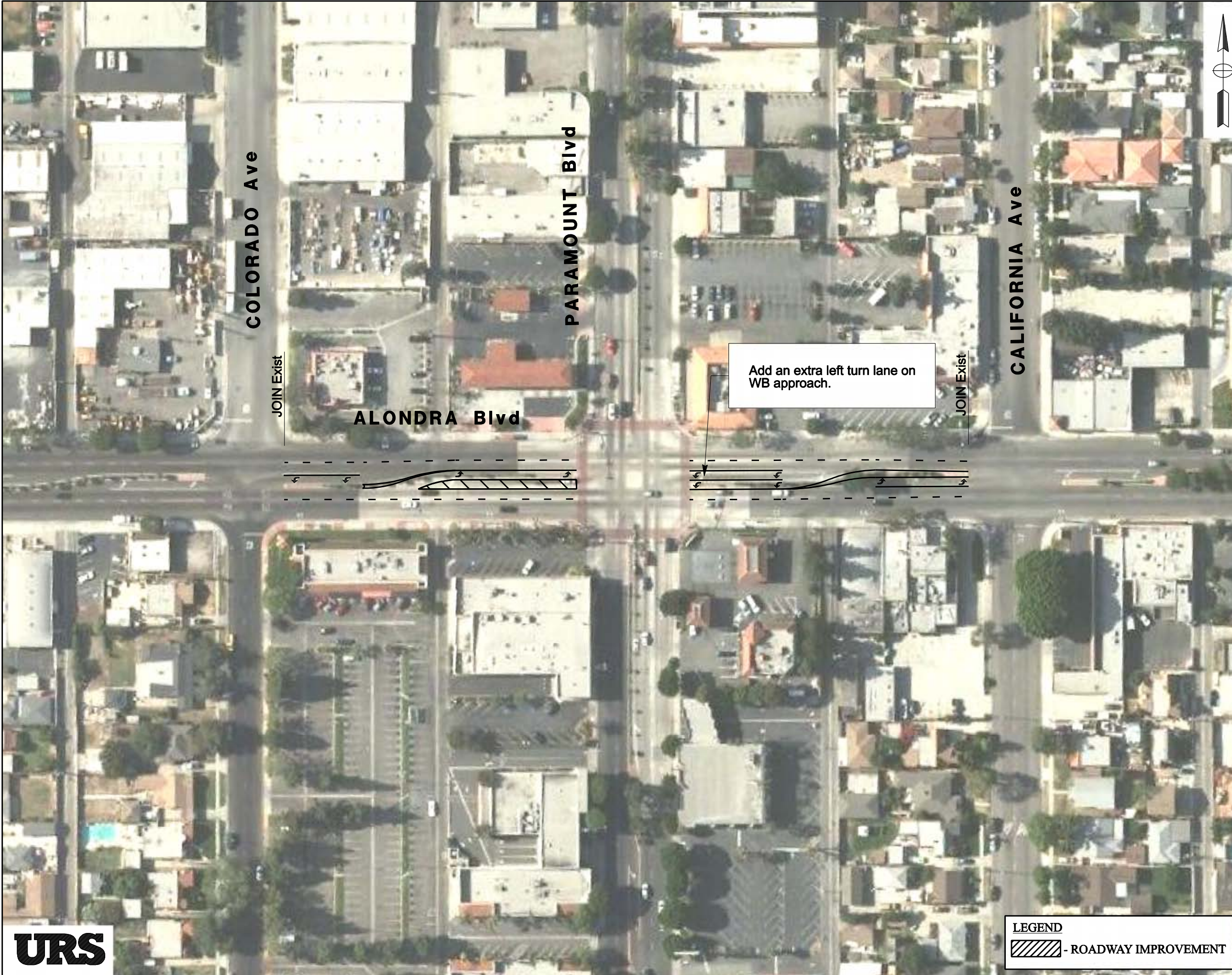

2035 Congestion Relief Improvements

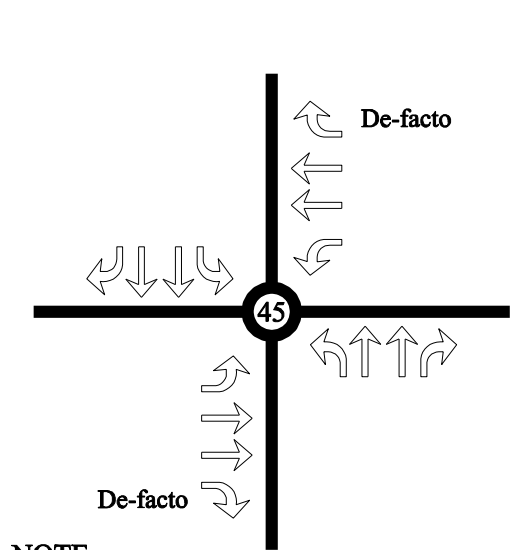

NOTE:  
 - Existing Lane     - Proposed Lane

**LEGEND**  
 - ROADWAY IMPROVEMENT

Existing Geometry



DATE PLOTTED => 11/18/2011 TIME PLOTTED => 2:34:06 PM USERNAME => enr\_ique\_biche

# I-710 Corridor PA-ED Conceptual Plan

Congestion Relief Improvements

71. Slauson Ave & Eastern Ave

City: Commerce

Scale: 1"= 100'

Congestion Relief Improvement:  
\* Add an extra left turn lane on NB & SB approaches.

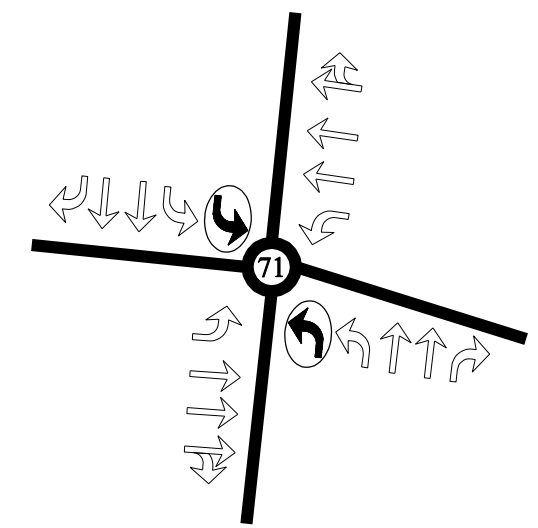
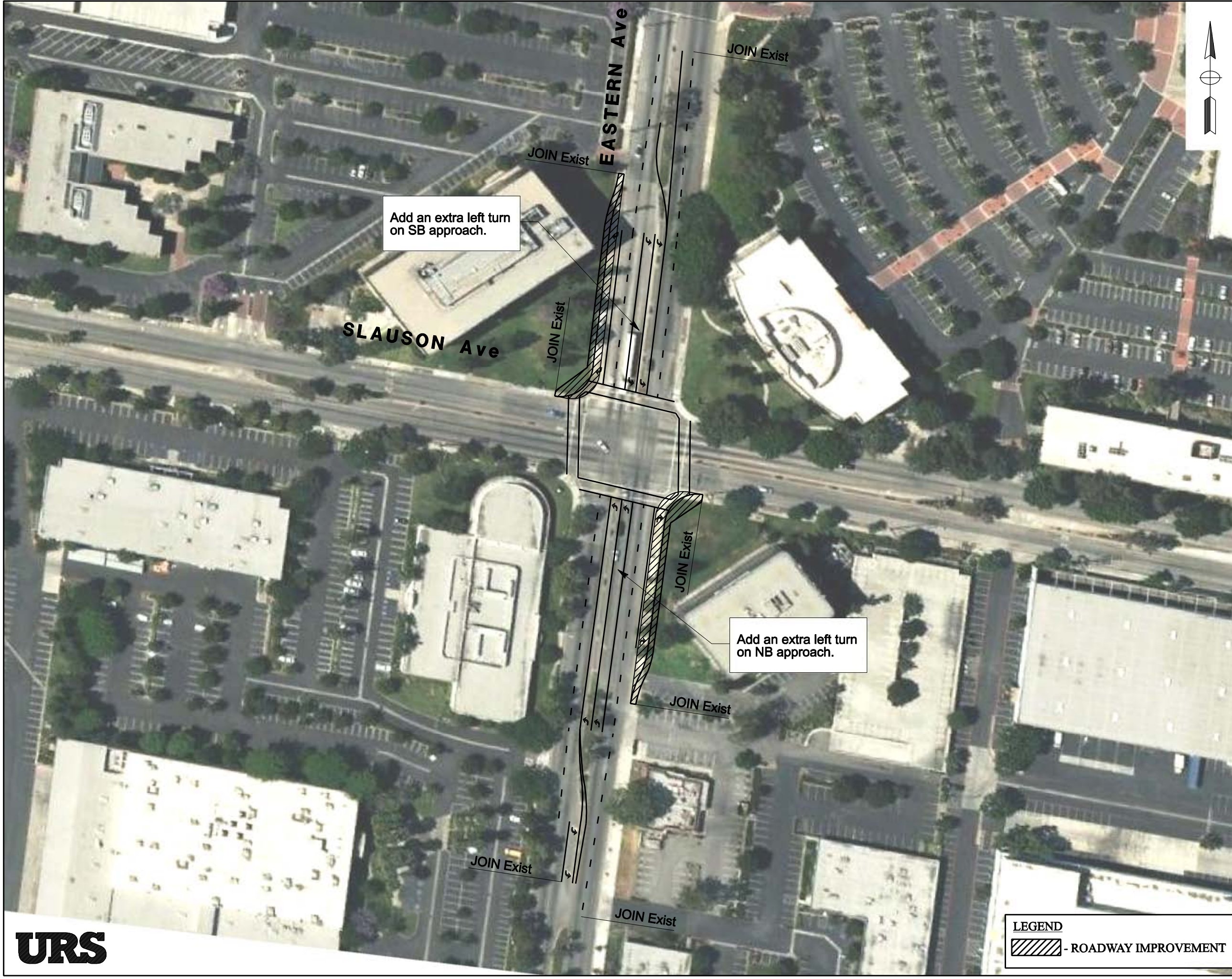

2035 Congestion Relief Improvements

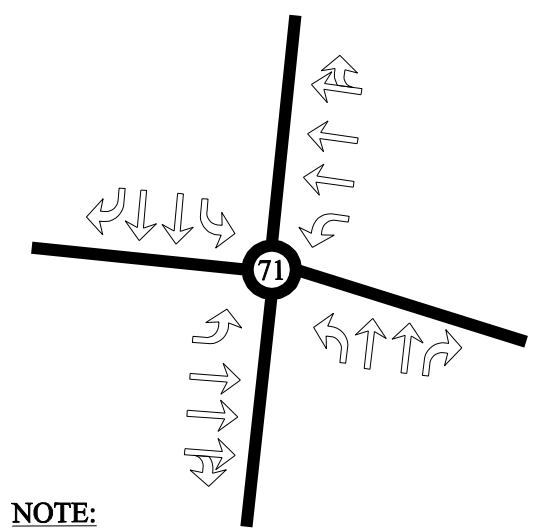

NOTE:  
 - Existing Lane     - Proposed Lane

**LEGEND**  
 - ROADWAY IMPROVEMENT

Existing Geometry



DATE PLOTTED => 11/18/2011 2:36:02 PM  
 USERNAME => enr\ique\_biche  
 SHEET No. 42

# I-710 Corridor PA-ED Conceptual Plan

Congestion Relief Improvements

73. Slauson Ave & Garfield Ave

City: Commerce

Scale: 1"= 100'

Congestion Relief Improvements:  
\* Add a separate right-turn lane on NB & SB approaches.

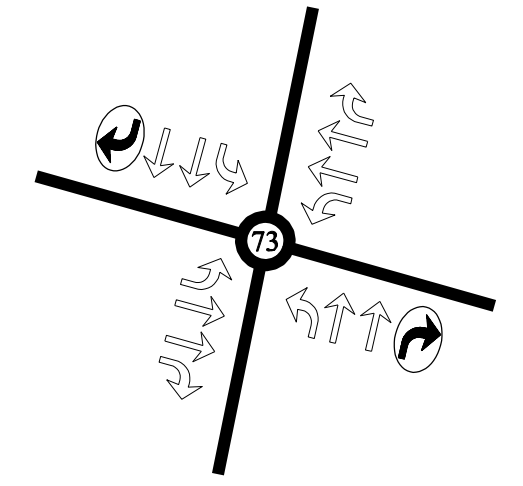
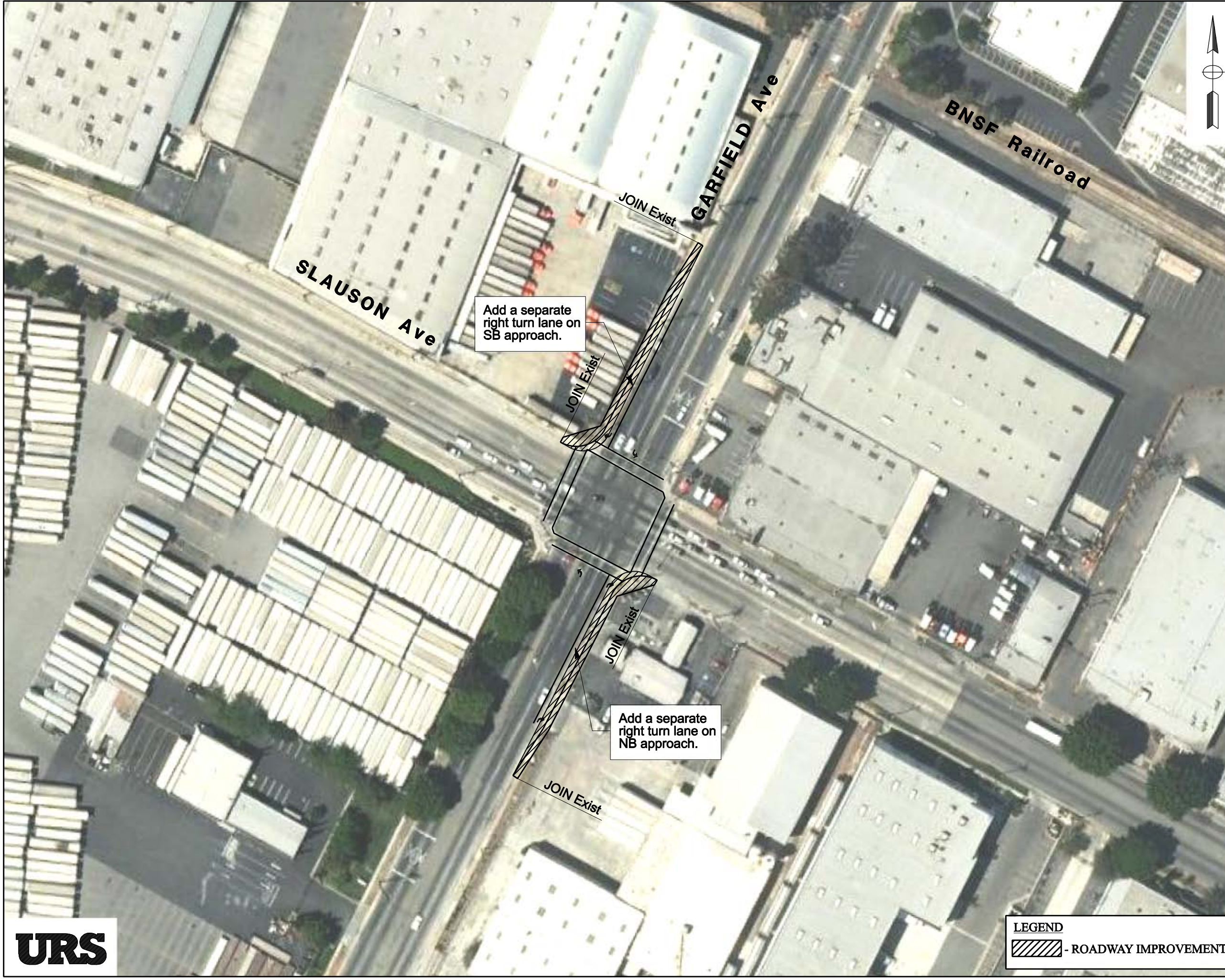
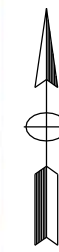

2035 Congestion Relief Improvements

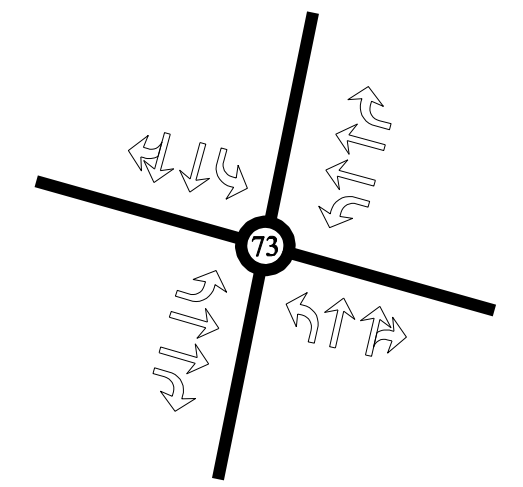

**NOTE:**  
 - Existing Lane      - Proposed Lane

**LEGEND**  
 - ROADWAY IMPROVEMENT

Existing Geometry



DATE PLOTTED => 11/18/2011      TIME PLOTTED => 2:36:08 PM  
 USERNAME => enr\ique\_biche      SHEET No. 43