

Next stop: Westwood.

PURPLE (D LINE) EXTENSION TRANSIT PROJECT
Section 3

Westwood/UCLA D



We will begin soon



This conversation will be recorded and shared afterwards online and via email



You can submit your questions using the Q&A feature.



The chat feature is to communicate only with the panel.

Panelist

> Metro Purple (D) Line Extension Team

- > Marlon Walker, Community Relations Manager
- > Glyssa Robles, Principal Community Relations Officer

> Metro New Media Team

- > Stephanie Molen, Principal Community Relations Officer

> Contractor Team

- > Joanna Amador-Dempsey, Public Information Coordinator

Existing Metro Rail Lines & Station
 B D E

Purple Line Extension & Station
 (under construction)

Crenshaw/LAX Transit Project
 (under construction)

Project to Change 20-2098 © 2020 LACMTA



**Section 3:
 Century City/Constellation to
 Westwood/VA Hospital**

> 2.56 miles
 > 2 stations

**Section 2:
 Wilshire/La Cienega to
 Century City/Constellation**

> 2.59 miles
 > 2 stations

**Section 1:
 Wilshire/Western to Wilshire/La Cienega**

> 3.92 miles
 > 3 stations



Purple Line Extension Alignment

Sections 1, 2, & 3 Status

	Forecasted Schedule		
Section	Section 1	Section 2	Section 3
Length	3.92 Miles	2.59 Miles	2.56 Miles
New Stations	Wilshire/La Brea Wilshire/Fairfax Wilshire/La Cienega	Wilshire/Rodeo Century City/ Constellation	Westwood/UCLA Westwood/VA Hospital
Pre-Construction Activities	2014 – 2015	2016 – 2018	2018 – 2019
Construction	2015 – 2024	2018 – 2025	2019 – 2027
Operations	2024	2025	2027

**Subject to change. The PLE project team is working to deliver the project consistent with Measure M.*

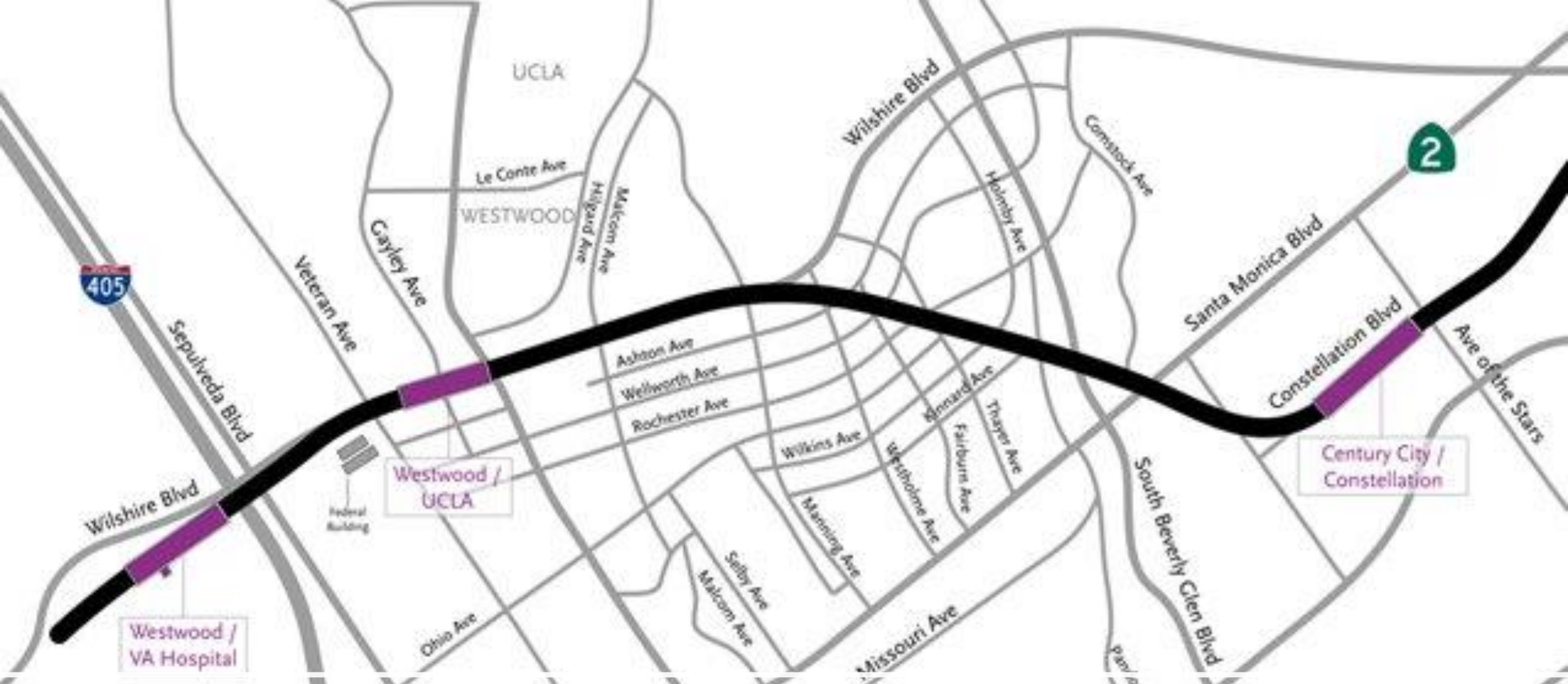

Section 3 Tunnel From Century City to Westwood

Westwood/UCLA Station Rendering (Northeast Entrance)



Westwood/UCLA Station Rendering (Southeast)

DRAFT



Westwood/UCLA Station Box

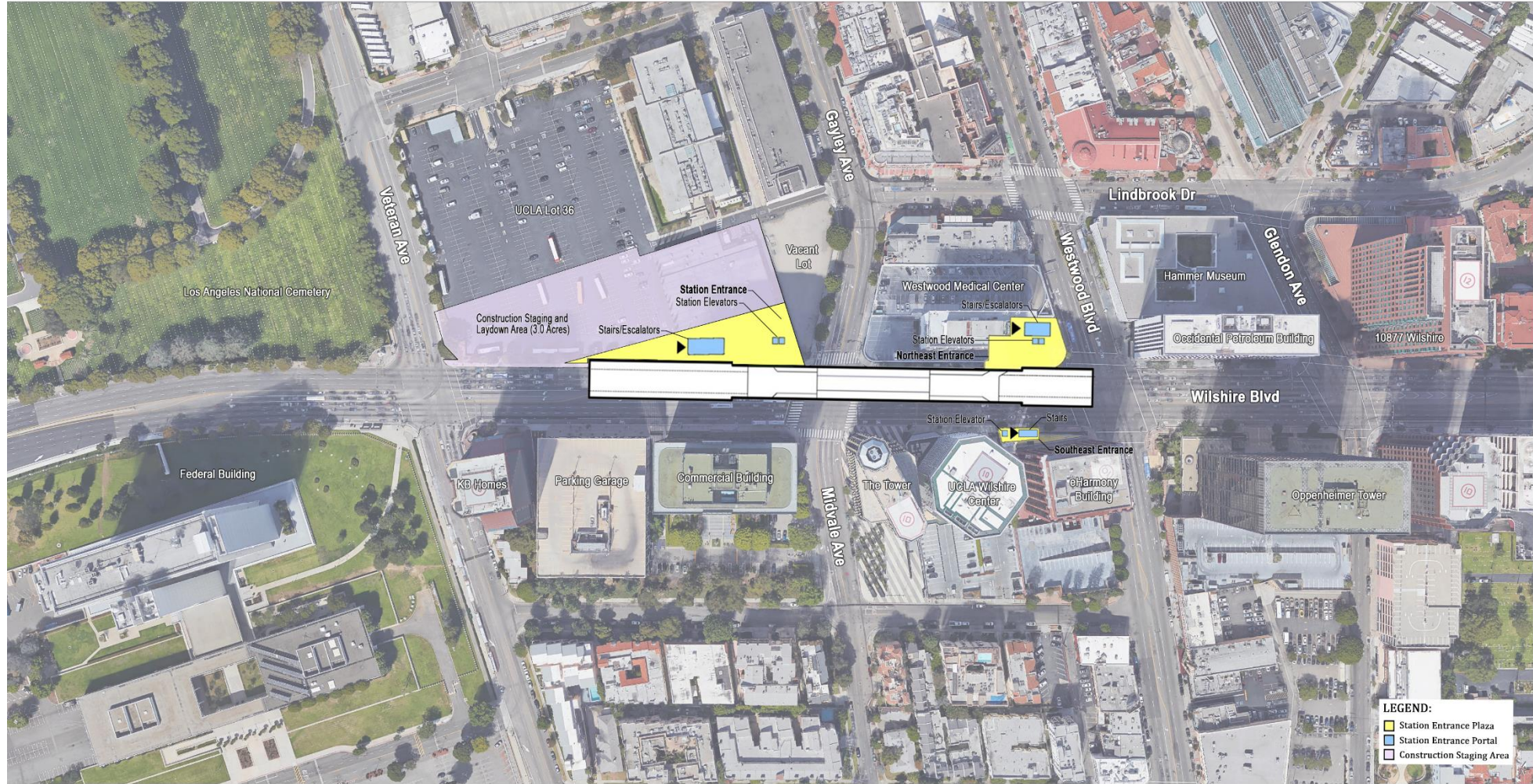

Rendering shows length of the underground station box on Wilshire Bl between Westwood Bl and Veteran Av

Piling for the Westwood/UCLA Station





Westwood/UCLA Station Piling

311 Piles Installed. 468 Total Piles for Station.

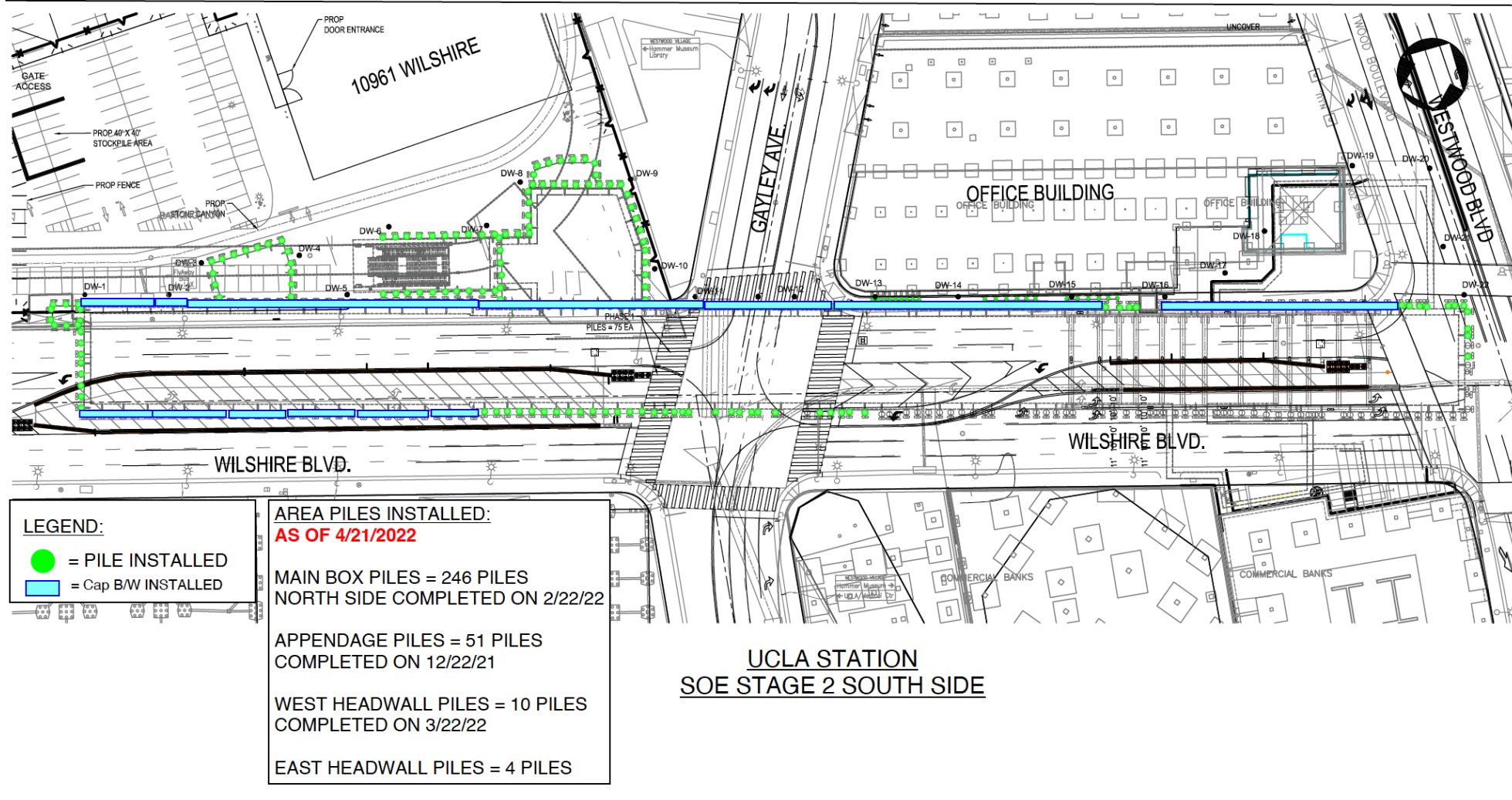



Piling Progress Westwood/UCLA Station

Westwood/UCLA Piling Stage 2

Nightly:

> Mon to Thurs,
9pm to 6am

Weekend:

> Continuous 9pm,
Fri to 6am, Mon

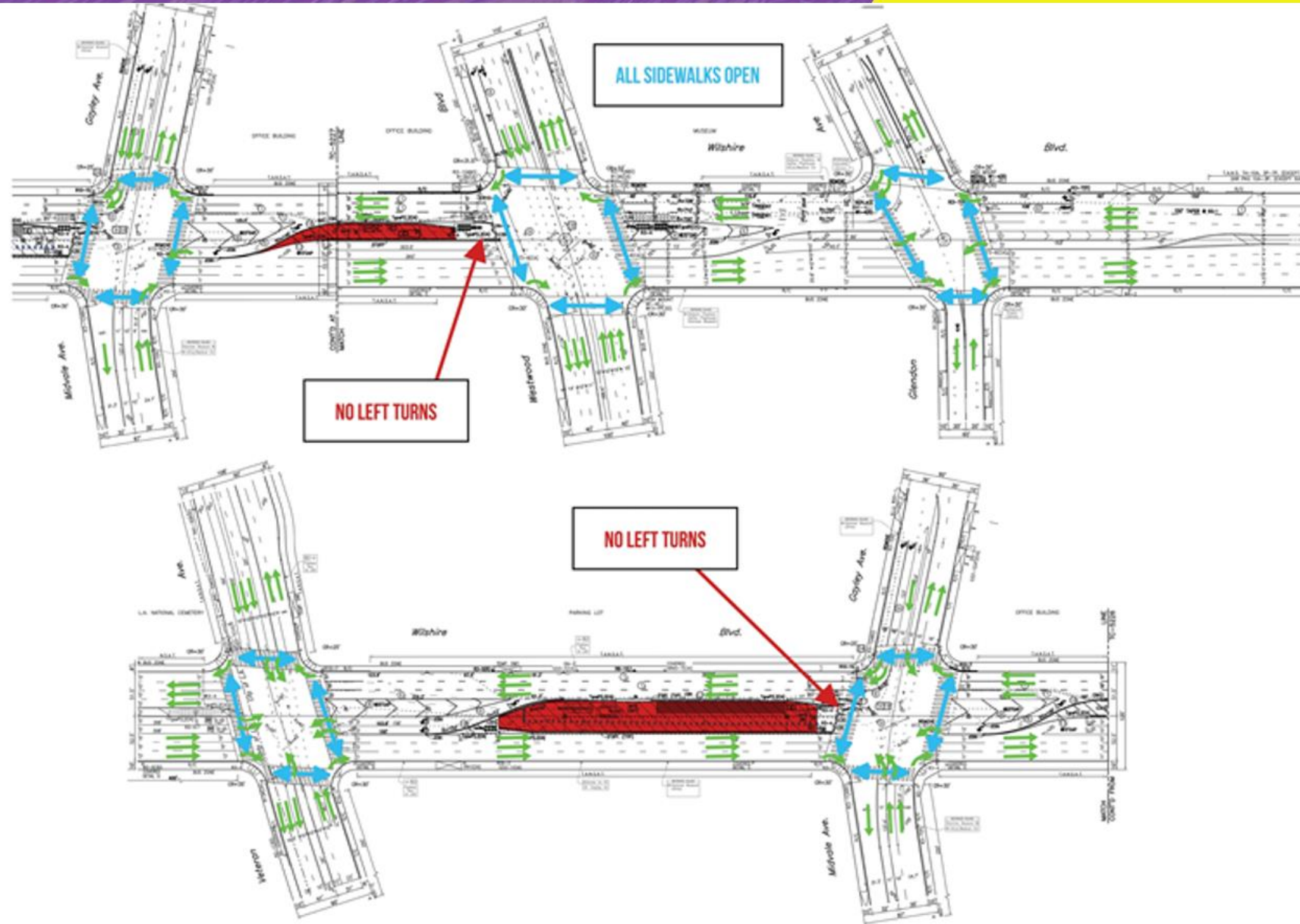

Stage 2F: May 20 through the end of June

Nightly:

> Mon to Thurs,
9pm to 6am

Weekend:

> Continuous
9pm, Fri to
6am, Mon

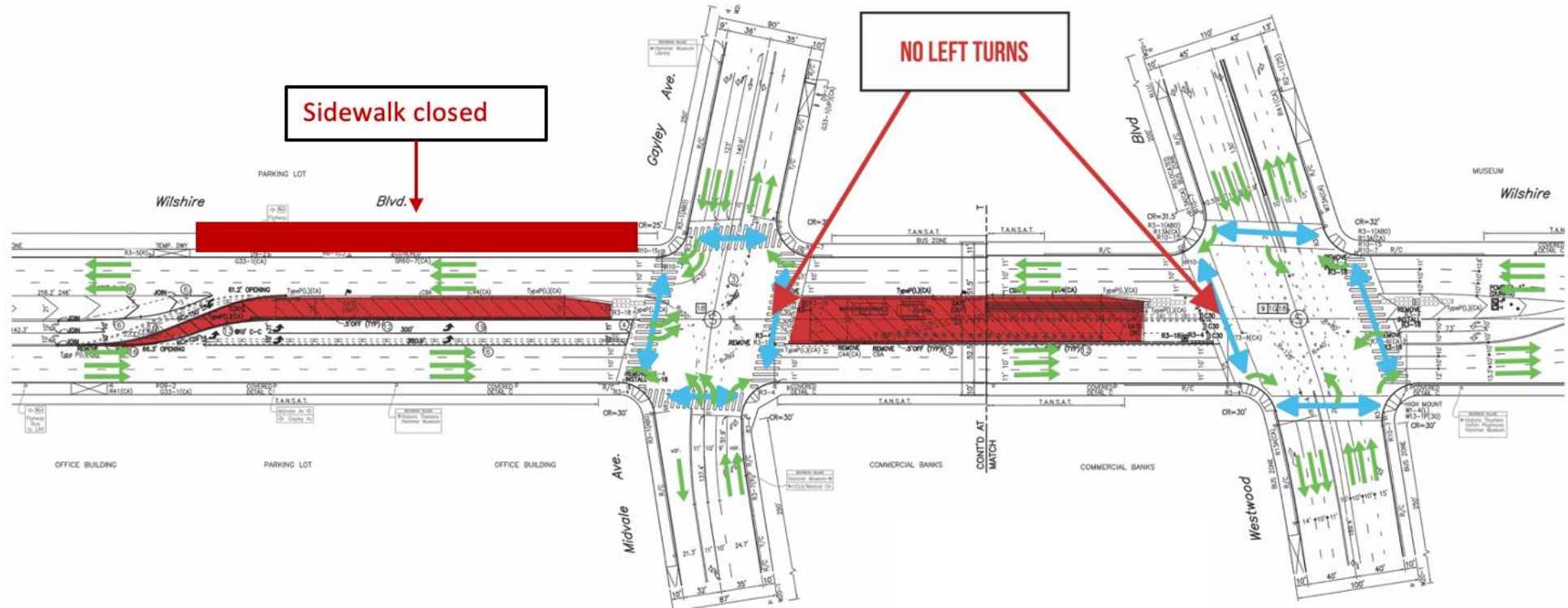

Decking for the Westwood/UCLA Station



Anticipated Summer 2022*



Deck installation will be on Wilshire Bl between Westwood Bl and Veteran Av.



Construction of a concrete deck, curb to curb, approximately 12 ft deep.



Decking will serve as temporary street surface.



**Construction is a dynamic process. The schedule is subject to change*

Decking for the Westwood/UCLA Station



Traffic will travel on the deck panels while the station is constructed underground.



Temporary partial street closures will be implemented on Wilshire Bl. Traffic will be detoured around the construction work.



Station Box is 894 ft long, 75 ft wide, 65 ft deep.



Over 700 panels will be installed during decking.



**Construction is a dynamic process. The schedule is subject to change*

Decking for the Westwood/UCLA Station

Duration:

- > There are 4 stages for decking with varying traffic patterns.
- > Anticipated for 14 weekends to complete

Typical Work Schedule:

- > Work will be completed on weekend, Friday to Monday, 11 pm to 6am

Work Activities:

- > Excavation to uncover cap beam and piles
- > Install deck beam supporting the deck panels
- > Restriping the deck panels for future community use

Decking for the Westwood/UCLA Station

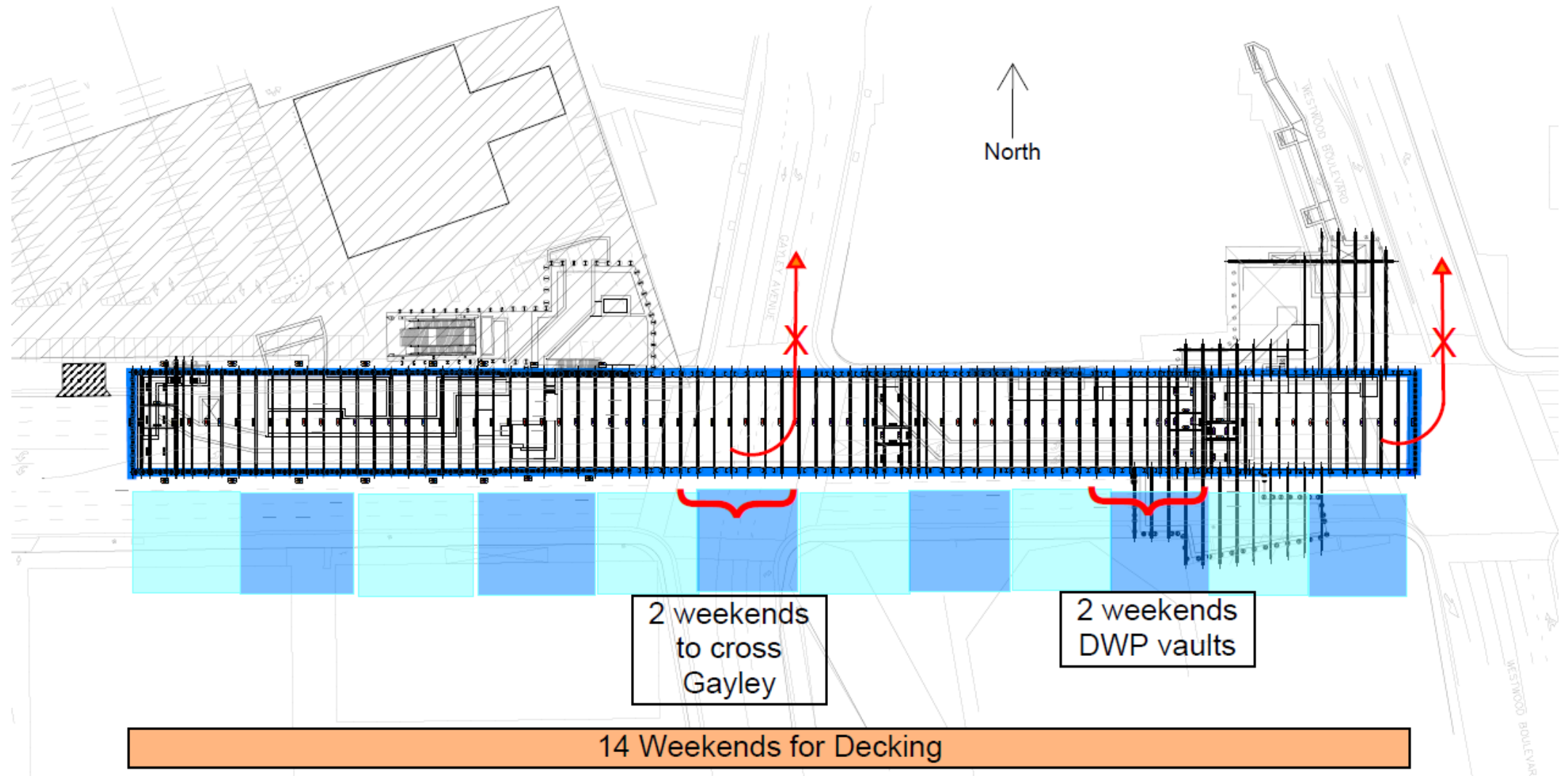

Examples of Decking on Bonsall Av at the VA Hospital Campus



Decking: Stage 1

- The red is the work area and yellow is the closure.
- Eastbound Wilshire Bl traffic access maintained.
- Westbound traffic detoured at Westwood Bl either to Kinross Av or Ohio Av.

*Construction is dynamic and the schedule is subject to change. Plans are pending approval.

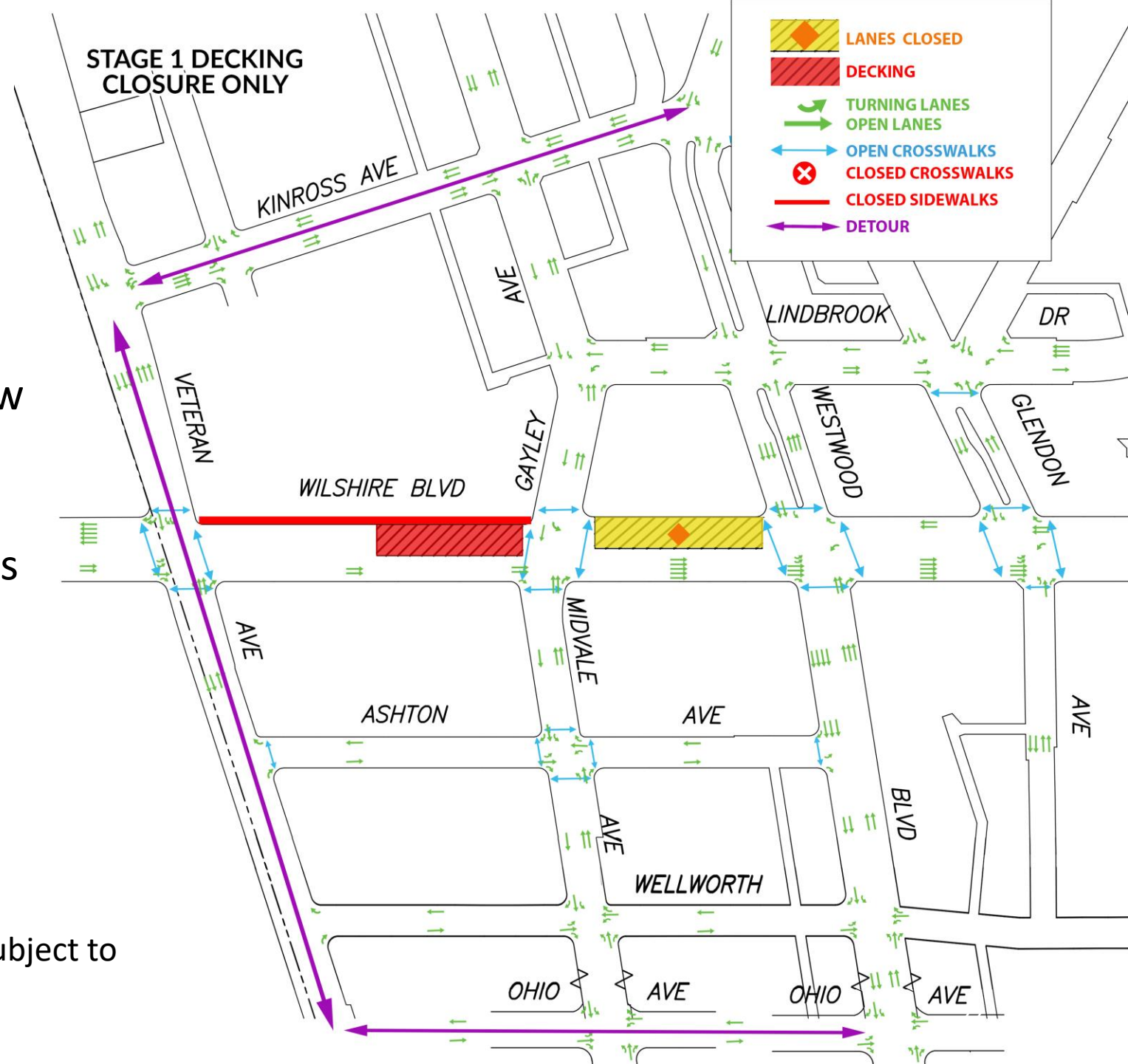

Decking: Stage 2

West

- The red is the work area and yellow is the closure.
- Eastbound Wilshire Bl traffic access maintained.
- SB/NB Gayley Av thru traffic restricted.
- Westbound traffic detoured at Westwood either to Kinross Av or Ohio Av.

*Construction is dynamic and the schedule is subject to change.
Plans are pending approval.

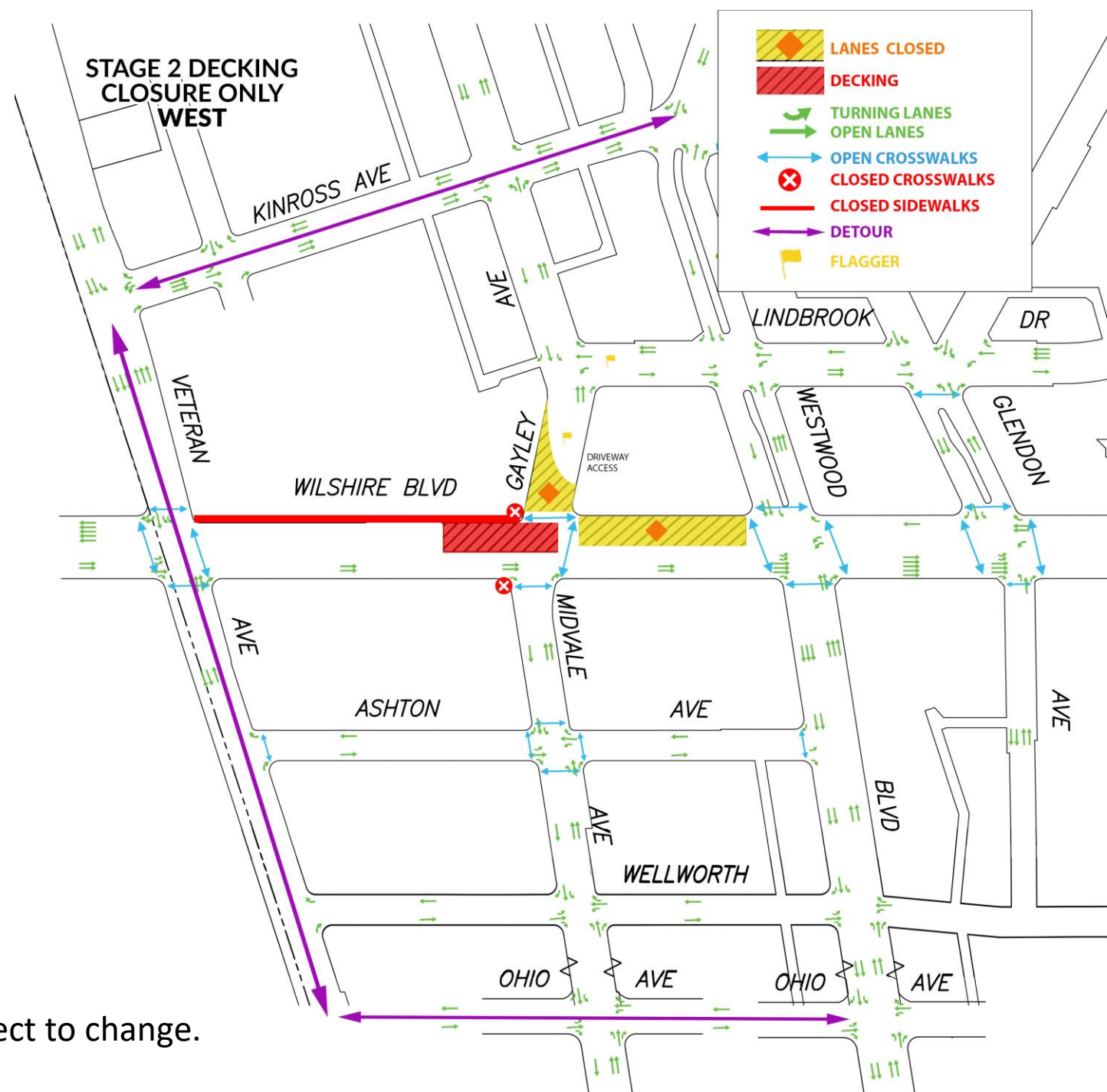

Decking: Stage 2 East

- The red is the work area and yellow is the closure.
- Eastbound Wilshire Bl traffic access maintained.
- SB/NB Gayley Av thru traffic restricted.
- Westbound traffic detoured at Westwood either to Kinross Av or Ohio Av.

*Construction is dynamic and the schedule is subject to change. Plans are pending approval.

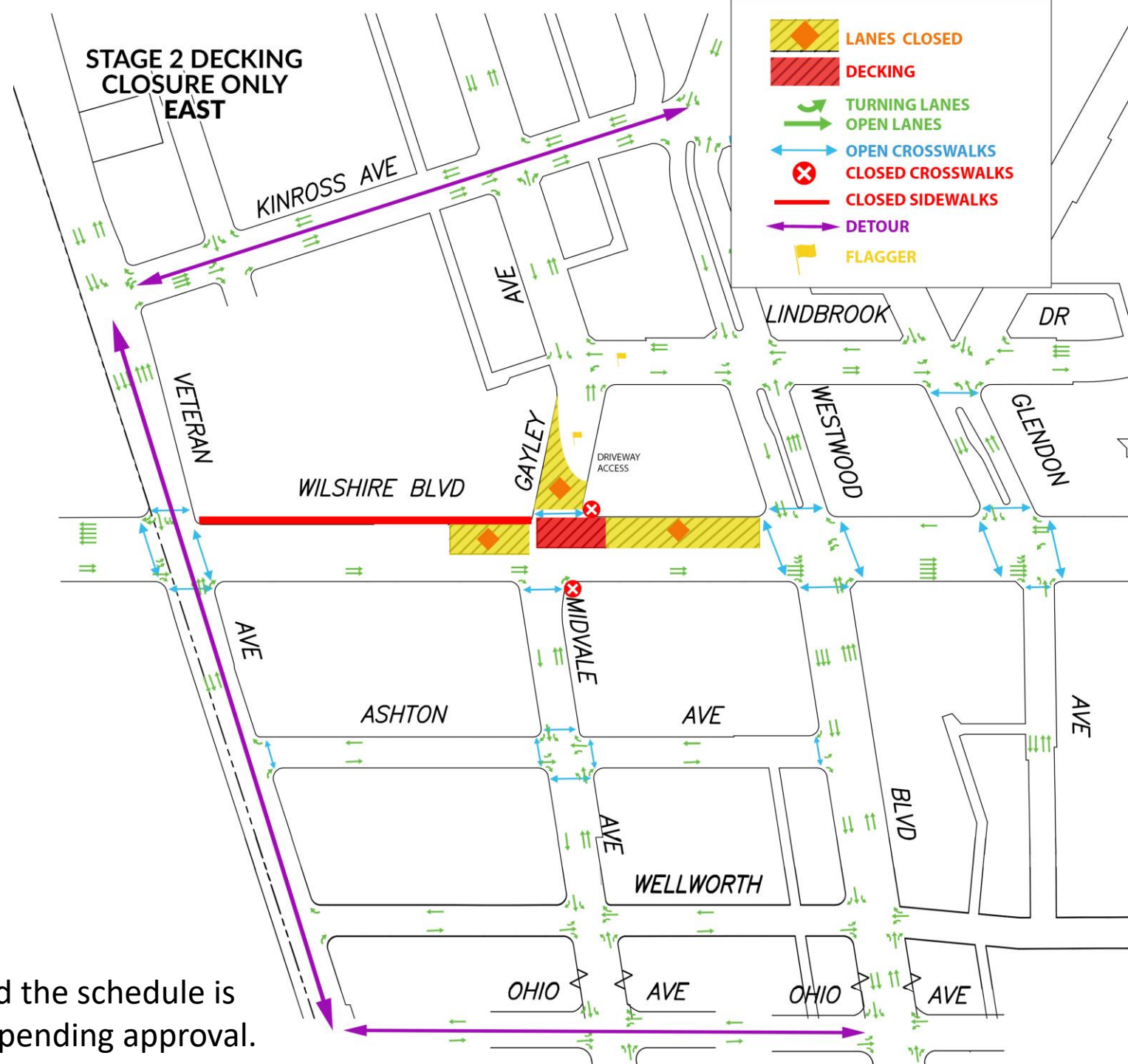

Decking: Stage 3

- The red is the work area and yellow is the closure.
- Eastbound Wilshire Bl traffic access maintained.
- Westbound traffic detoured at Westwood Bl either to Kinross Av or Ohio Av.

*Construction is dynamic and the schedule is subject to change. Plans are pending approval.

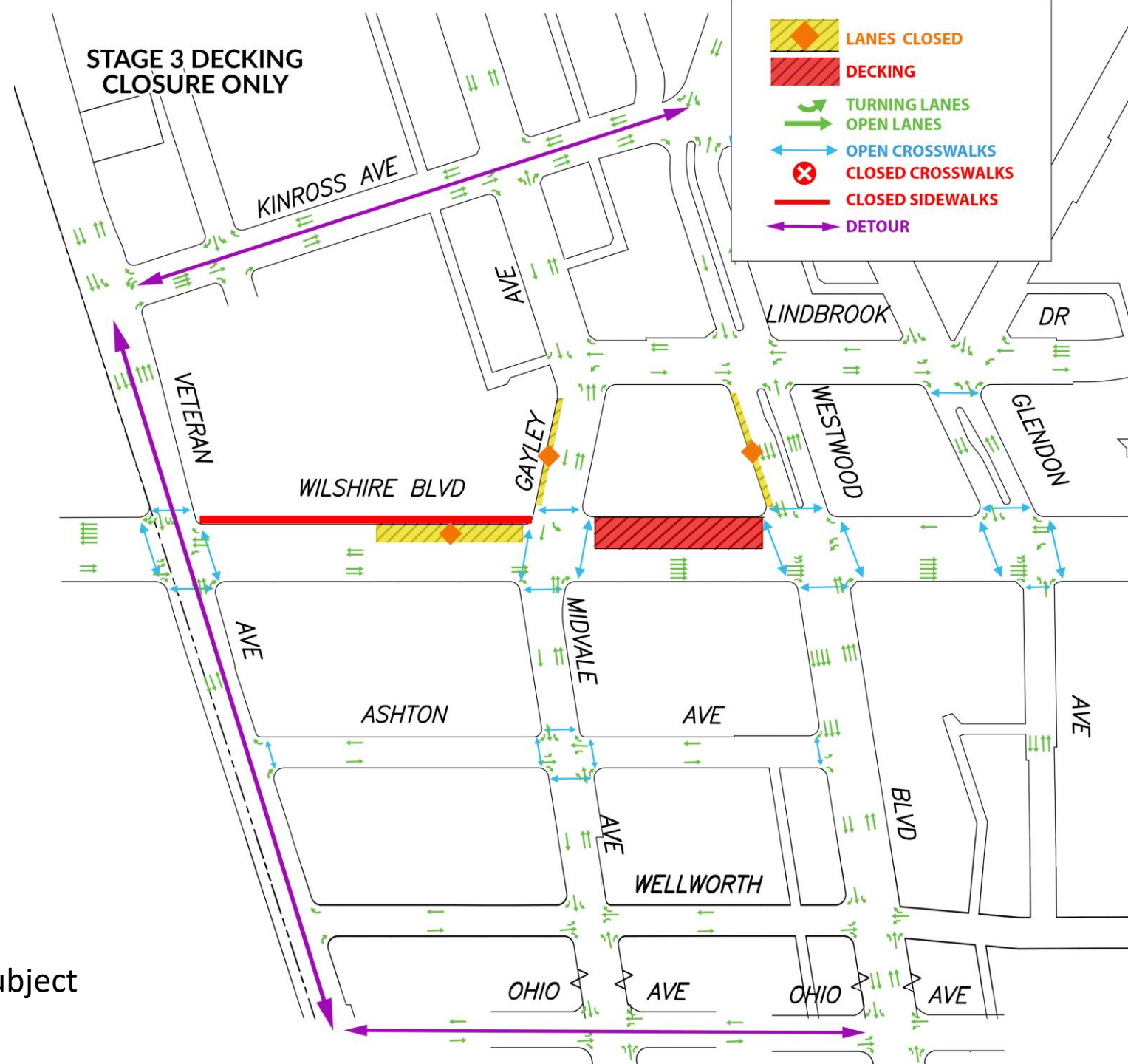

Decking: Stage 4

- The red is the work area and yellow is the closure.
- Eastbound Wilshire Bl traffic access maintained.
- SB Westwood Bl closed to thru traffic
- Westbound traffic detoured at Westwood either to Kinross Av or Ohio Av.

*Construction is dynamic and the schedule is subject to change. Plans are pending approval.

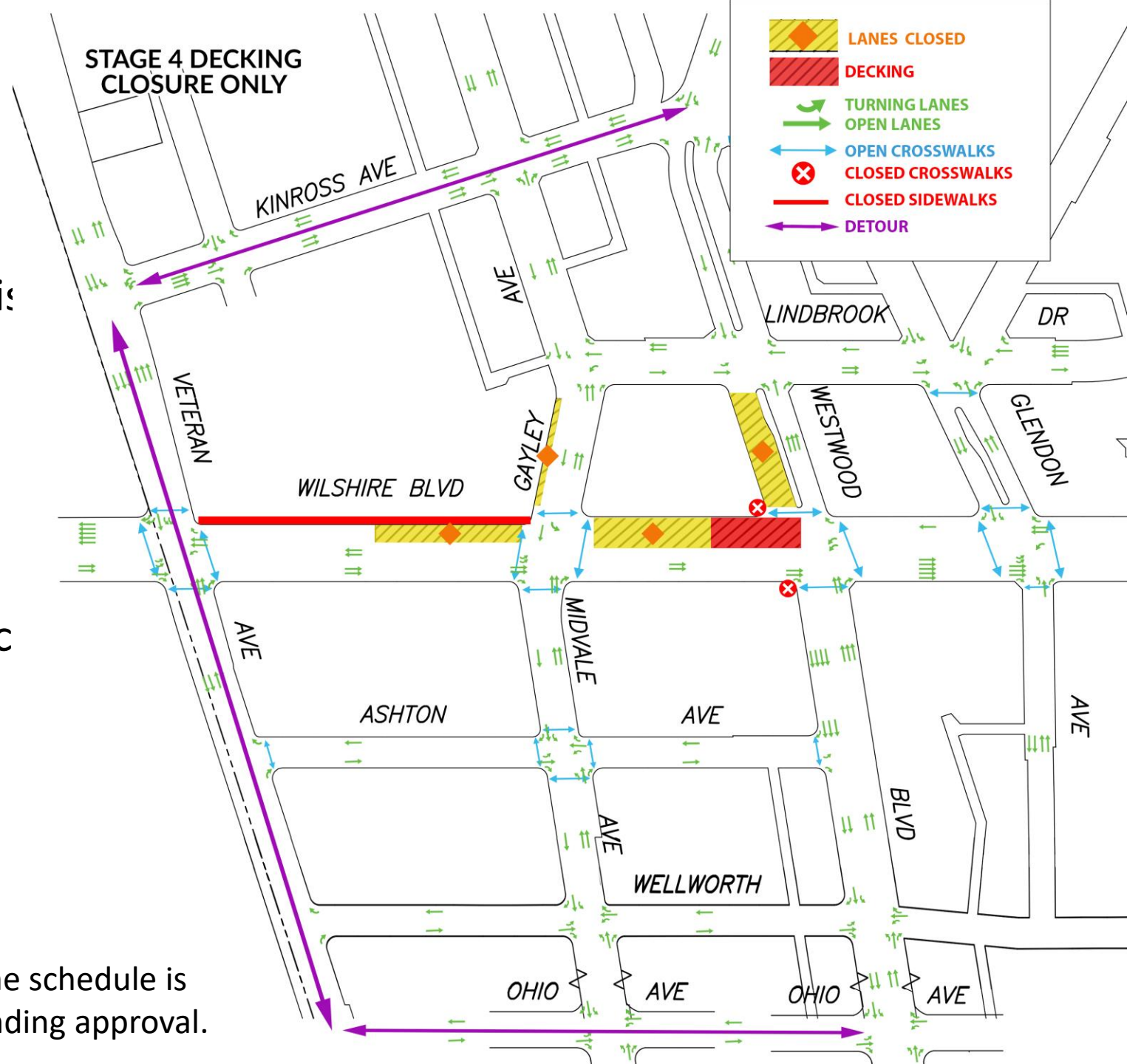

Examples of Decking on Bonsall Av at the West LA VA Campus



Temporary Bus Stops Relocation

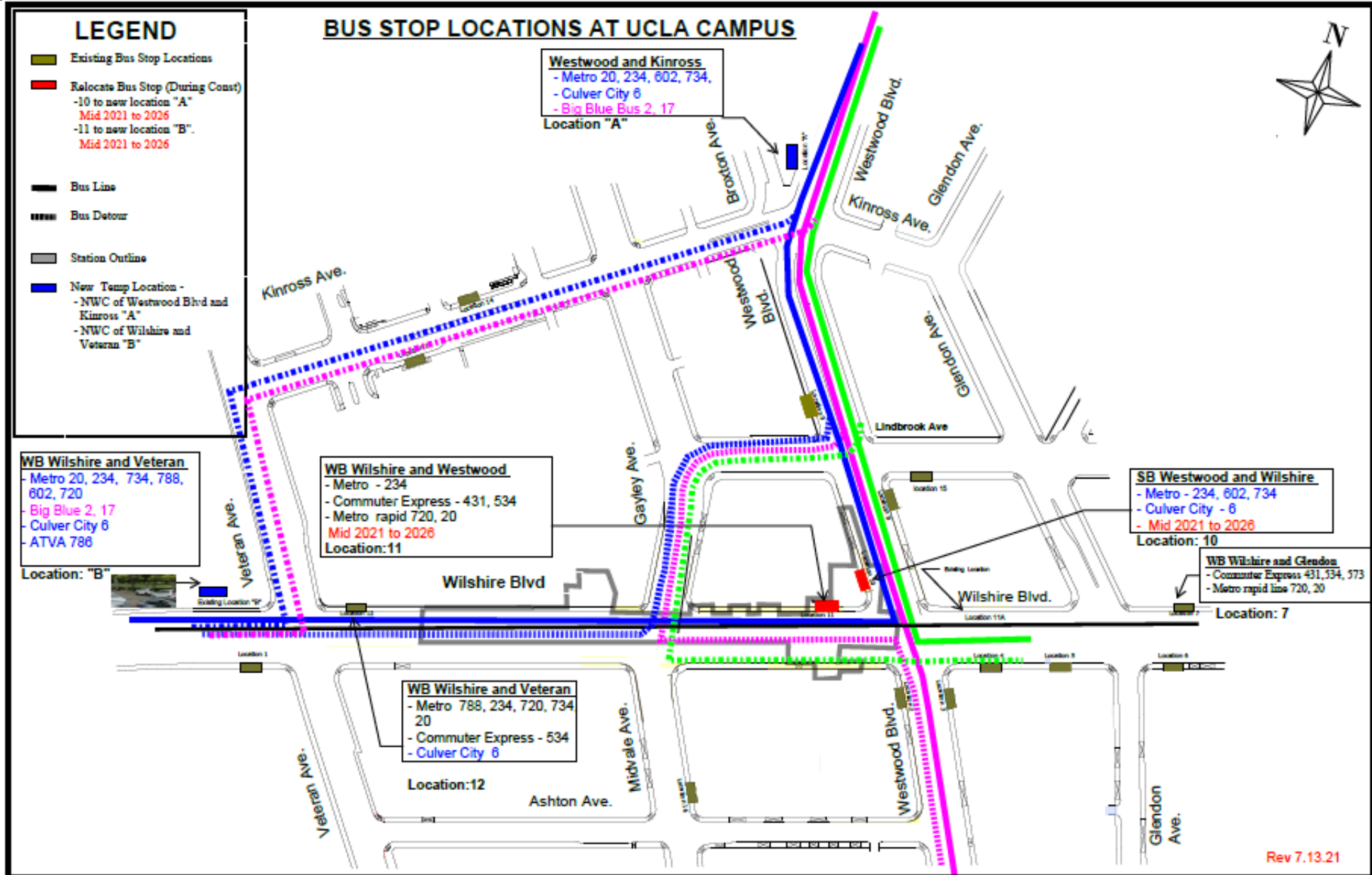

Community Outreach

- > Community Meetings
- > Quarterly Webinars
- > Monthly Westwood Building Managers Meetings
- > Hand delivered construction notices
- > Email construction notices and updates
- > Paid media: radio, print, social media ads, UCLA kiosks

Construction Mitigation

- > Traffic enforcement by LAPD
- > Traffic control officers from LADOT
- > Coordinated adjusted signal timing
- > Pedestrian access is maintained
- > Crosswalk detours around active construction areas
- > Education and outreach to adjacent properties
- > Coordination with other developers and nearby projects

Construction Mitigation Banners



Construction Mitigation Banners



HT LANE
MUST
IN RIGHT

NO TRESPASSING
VIOLATORS
WILL BE
PROSECUTED

WELCOME TO
WESTWOOD
VILLAGE

EAT
SHOP
PLAY

WESTWOOD
VILLAGE

Metro

Stay in Touch

Lunch with Us Webinar:

Sections 1, 2, and 3 Construction Update

August 3, 2022

12pm to 1pm

Link to webinars available at *metro.net/purple*



213.922.6934



purplelineext@metro.net



metro.net/purple



@purplelineext



facebook.com/purplelineext