

c:\pwworking\hmm\gib54384\dms02812\CLC539.plg

USER=CIB54384 9:58:47 PM 11/30/2010

Pentable=MTA.TBL

Plot Driver=pdf\_11x17\_rev1.plt

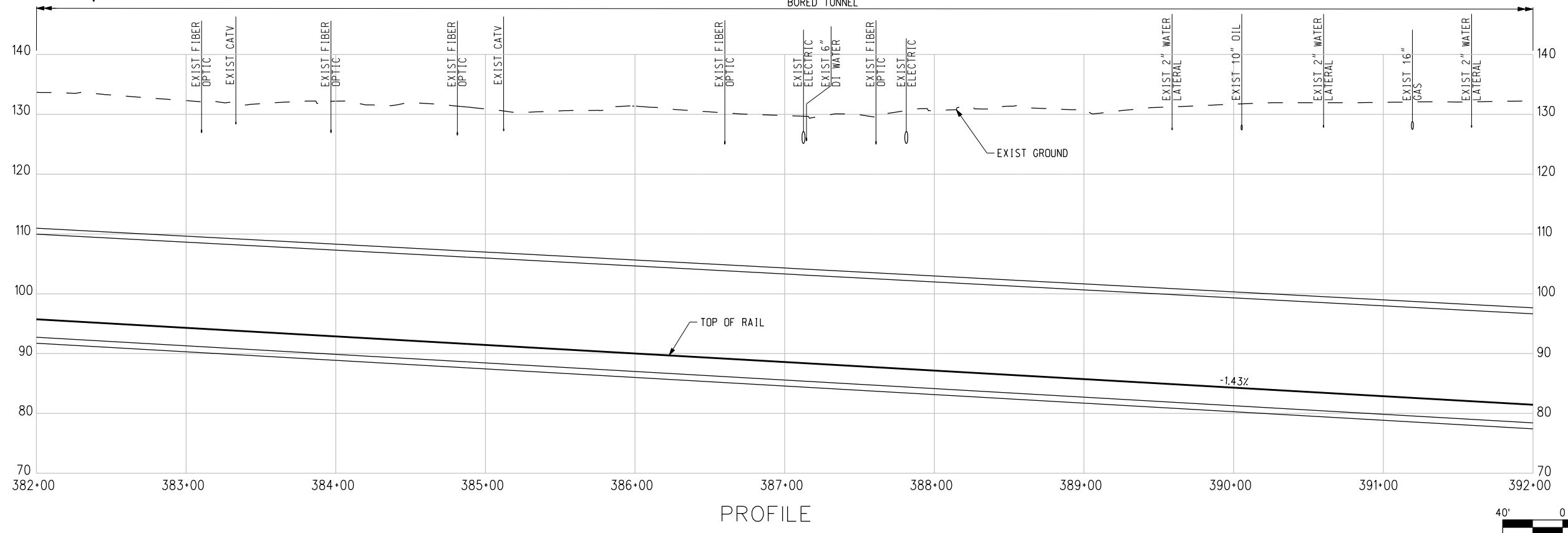
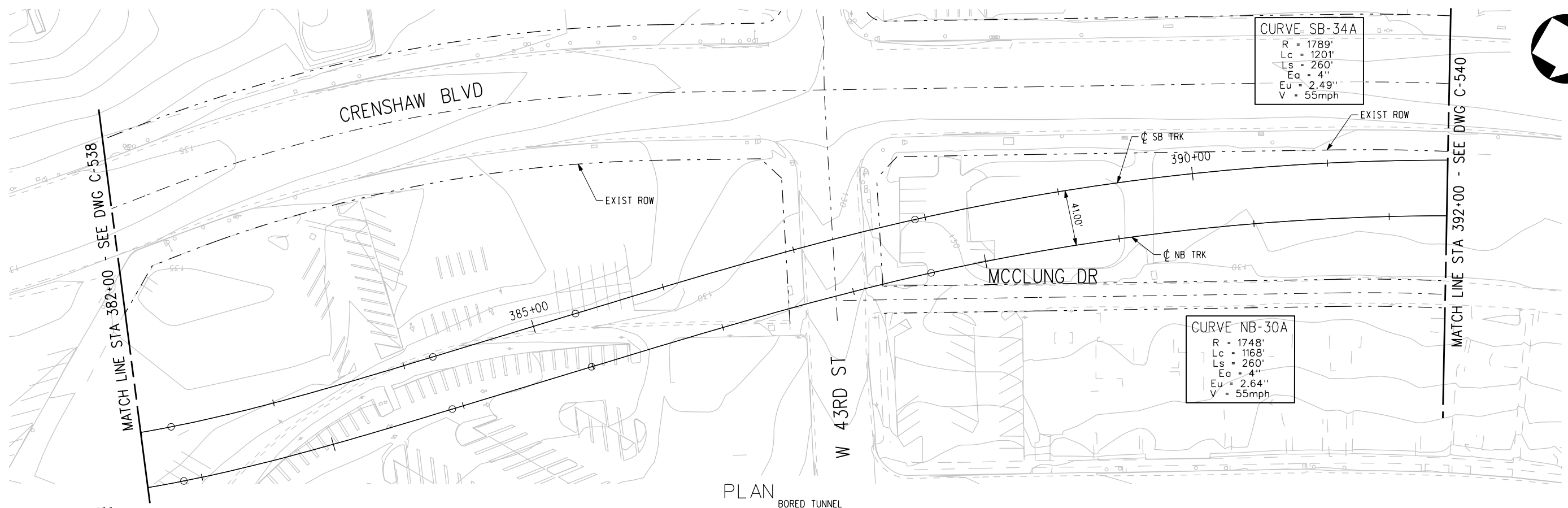

THE PREPARATION OF THIS DRAWING HAS BEEN FINANCED IN PART THROUGH A GRANT FROM THE U.S. DEPARTMENT OF TRANSPORTATION, FEDERAL TRANSIT ADMINISTRATION (FTA), UNDER THE FEDERAL TRANSIT ACT OF 1964, AS AMENDED, AND IN PART BY THE TAXES OF THE CITIZENS OF LOS ANGELES COUNTY AND OF THE STATE OF CALIFORNIA.						
REV	DATE	BY	APP	REG NO	EXPIRES	SEAL HOLDER

DESIGNED BY  
T. TAPPAN

DRAWN BY  
A. GIBBONS

CHECKED BY  
D. DALI

IN CHARGE  
G. HEAD

DATE  
12-10-10

FOR REVIEW ONLY NOT FOR CONSTRUCTION  
LEE W ABRAMSON  
C44285

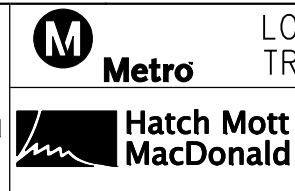

LOS ANGELES COUNTY METROPOLITAN TRANSPORTATION AUTHORITY

6151 W. Century Blvd. Suite 800  
Los Angeles, CA 90045  
Phone: 310-337-0500  
Fax: 310-337-0042

725 TOWN & COUNTRY RD SUITE 300  
ORANGE, CA 92868

BASE PROJECT  
CRENSHAW/LAX TRANSIT CORRIDOR PROJECT  
PLAN & PROFILE  
**VERNON OPTION 5**  
STA 382+00 TO STA 392+00

CONTRACT NO	E0117
DRAWING NO	C-539
SCALE	HORIZ: 1" = 40' VERT: 1" = 10'
SHEET NO	190

c:\pwworking\hmm\vas55585\dms02812\CLC540.plg  
 USER=VAS55585 4:56:48 PM 12/2/2010  
 Pentable=MTA.TBL  
 Plot Driver=pdf\_11x17\_rev1.plt

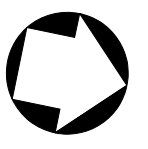
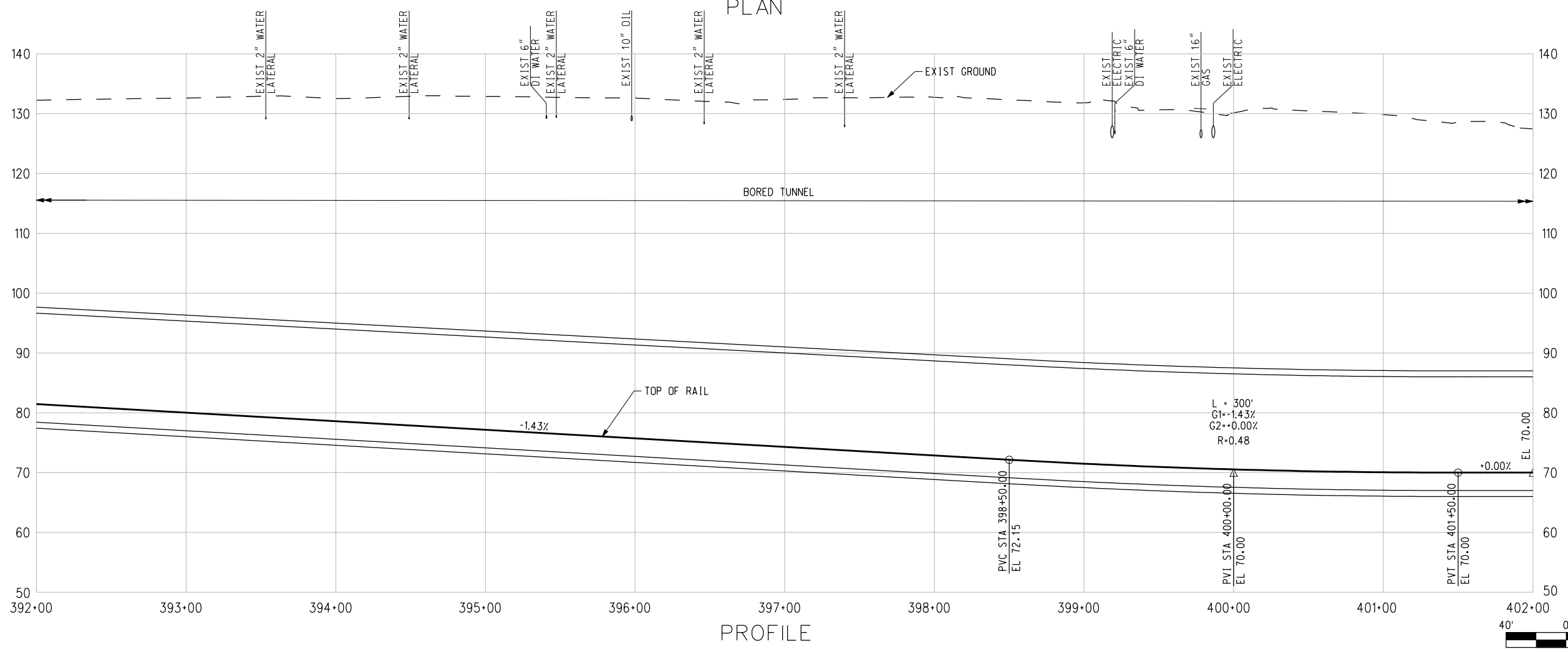
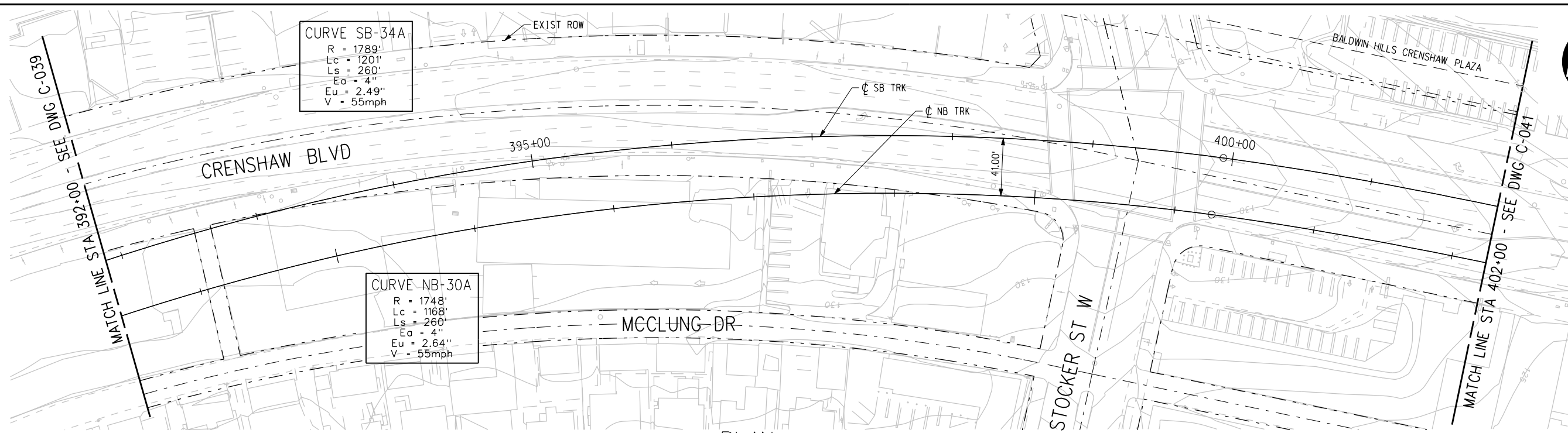

REV	DATE	BY	APP	REG NO	EXPIRES	SEAL HOLDER	DESCRIPTION

DESIGNED BY  
T. TAPPAN

DRAWN BY  
A. GIBBONS

CHECKED BY  
D. DALI

IN CHARGE  
G. HEAD

DATE  
12-10-10

FOR REVIEW  
ONLY NOT FOR  
CONSTRUCTION

LEE W ABRAMSON  
C44285

**Metro**

**Hatch Mott MacDonald**

6151 W. Century Blvd.  
Suite 800  
Los Angeles, CA 90045  
Phone: 310-337-0500  
Fax: 310-337-0042

**PATTERSON & ASSOCIATES, INC.**

725 TOWN & COUNTRY RD  
SUITE 300  
ORANGE, CA 92868

BASE PROJECT

CRENSHAW/LAX  
TRANSIT CORRIDOR PROJECT  
PLAN & PROFILE  
**VERNON OPTION 5**  
STA 392+00 TO STA 402+00

CONTRACT NO	E0117
DRAWING NO	C-540
SCALE	HORIZ: 1" = 40' VERT: 1" = 10'
SHEET NO	191

c:\pwworking\hmm\gib54384\dms02874\CLIT007.PLC  
 USER=CIB54384 10:03:38 PM 11/30/2010  
 Pentable=MTA.TBL  
 Plot Driver = pdf\_11x17\_rev1.plt

OPT5 Vernon SB												
CURVE NO.	DESC	BEARING	DISTANCE	STATION	NORTHING	EASTING	Dc	RADIUS	Δ	L	T	Ea/Eu SPEED
SB-31A	POB			355+00.00	1821598.807	6461395.874						
	PC	N00°23'57"E	183.18	356+83.18	1821781.987	6461397.151						Ea= 0" Eu= 1"
	PI				1822095.549	6461399.335	0°29'43"	11571	3°06'17"	626.98	313.57	V= 55 MPH
SB-32A	PT	N03°30'14"E	467.13	363+10.17	1822408.531	6461418.499						Ea= 2" Eu= 2.05"
	TS		100.00	367+77.30	1822874.793	6461447.049						V= 35 MPH
	SC			368+77.30	1822974.675	6461451.726						
SB-33A	PI				1823216.397	6461456.089	4°56'27"	1160.00	23°32'44"	476.55	241.76	Ea= 2 1/2" Eu= 2.20"
	CS		100.00	373+53.85	1823439.737	6461363.527						V= 35 MPH
	ST	N24°58'51"W	391.08	374+53.85	1823530.972	6461322.606						
SB-34A	TS		200.00	378+44.93	1823885.462	6461157.448						Ea= 2 1/2" Eu= 2.20"
	SC			380+44.93	1824063.757	6461067.030						V= 35 MPH
	PI				1824140.304	6461021.561	5°43'55"	1000.00	10°10'32"	177.52	89.03	Ea= 4" Eu= 2.49"
SB-34A	CS	N46°36'57"W	110.00	382+22.45	1824207.614	6460963.283						V= 55 MPH
	ST		260.00	384+22.45	1824349.696	6460822.652						
	TS			385+32.46	1824425.256	6460742.705						
SB-34A	SC			387+92.46	1824608.328	6460558.171						Ea= 4" Eu= 2.64"
	PI				1825068.865	6460136.873	3°12'11"	1788.96	38°28'04"	1200.93	624.17	V= 55 MPH
	CS		260.00	399+93.39	1825691.525	6460093.503						
SB-34A	ST		33.63	402+53.39	1825951.406	6460088.020						
	POE	N00°10'45"E		402+87.02	1825985.040	6460088.125						

OPT5 Vernon NB												
CURVE NO.	DESC	BEARING	DISTANCE	STATION	NORTHING	EASTING	Dc	RADIUS	Δ	L	T	Ea/Eu SPEED
NB-27A	PDB			356+29.10	1821598.688	6461409.874						
	TS	N00°23'57"E	129.10	357+58.20	1821727.788	6461410.773						Ea= 1" Eu= 0.45"
	SC		165.00	359+23.20	1821892.778	6461412.490						V= 55 MPH
NB-28A	PI				1822195.692	6461417.725	0°42'58"	8000	4°20'15"	605.63	302.96	Ea= 2 1/2" Eu= 2.20"
	CS		165.00	365+28.83	1822497.343	6461445.854						V= 35 MPH
	ST	N05°55'06"E	221.78	366+93.83	1822661.520	6461462.304						
NB-28A	TS		100.00	369+15.61	1822882.120	6461485.172						Ea= 2 1/2" Eu= 2.20"
	SC			370+15.61	1822981.733	6461493.823						V= 35 MPH
	PI				1823204.666	6461505.716	5°43'55"	1000.00	25°10'11"	439.11	223.25	Ea= 2 1/2" Eu= 2.01"
NB-29A	CS		100.00	374+54.72	1823411.490	6461421.666						V= 35 MPH
	ST	N24°58'51"W	438.68	375+54.72	1823502.815	6461380.955						
	TS		205.11	379+93.41	1823900.460	6461195.691						Ea= 2 1/2" Eu= 2.01"
NB-29A	SC			381+98.52	1824083.358	6461103.053						V= 35 MPH
	PI				1824164.453	6461055.045	5°30'22"	1041.00	10°20'44"	187.89	94.24	Ea= 4" Eu= 2.64"
	CS		205.11	383+86.41	1824235.608	6460993.254						V= 55 MPH
NB-30A	ST	N46°36'57"W	107.42	385+91.53	1824381.254	6460848.953						
	TS		260.00	386+98.95	1824455.043	6460770.880						Ea= 4" Eu= 2.64"
	SC			389+58.95	1824638.217	6460586.452						V= 55 MPH
NB-30A	PI				1825086.435	6460177.826	3°16'42"	1748.00	38°16'21"	1167.45	606.53	Ea= 4" Eu= 2.64"
	CS		260.00	401+26.40	1825691.422	6460134.653						V= 55 MPH
	ST		33.62	403+86.40	1825951.297	6460129.023						
POE	N00°10'46"E		404+20.02	1825984.913	6460129.129							

THE PREPARATION OF THIS DRAWING HAS BEEN FINANCED IN PART THROUGH A GRANT FROM THE U.S. DEPARTMENT OF TRANSPORTATION, FEDERAL TRANSIT ADMINISTRATION (FTA), UNDER THE FEDERAL TRANSIT ACT OF 1964, AS AMENDED, AND IN PART BY THE TAXES OF THE CITIZENS OF LOS ANGELES COUNTY AND OF THE STATE OF CALIFORNIA.

REV	DATE	BY	APP	REG NO	EXPIRES	SEAL HOLDER	DESCRIPTION

DESIGNED BY  
T. TAPPAN  
 DRAWN BY  
M. WHITE  
 CHECKED BY  
W. BAKER  
 IN CHARGE  
G. HEAD  
 DATE  
12-10-10

FOR REVIEW ONLY NOT FOR CONSTRUCTION  
 LEE W ABRAMSON  
 C44285

LOS ANGELES COUNTY METROPOLITAN TRANSPORTATION AUTHORITY

6151 W. Century Blvd. Suite 800  
Los Angeles, CA 90045  
Phone: 310-337-0500  
Fax: 310-337-0042

725 TOWN & COUNTRY RD  
SUITE 300  
ORANGE, CA 92868

BASE PROJECT  
 CRENSHAW/LAX  
 TRANSIT CORRIDOR PROJECT  
 GEOMETRY TABLES  
**VERNON (OPTION 5)**

CONTRACT NO	E0117
DRAWING NO	C-541
SCALE	HORIZ: 1" = 40' VERT: 1" = 10'
SHEET NO	192

c:\pwworking\hmm\gib54384\dms02831\CL5500.plt  
 11/30/2010 2:59:05 PM  
 USER=CIB54384  
 Pentable=MTA.TBL  
 Plot Driver=pdf\_11x17\_rev1.plt

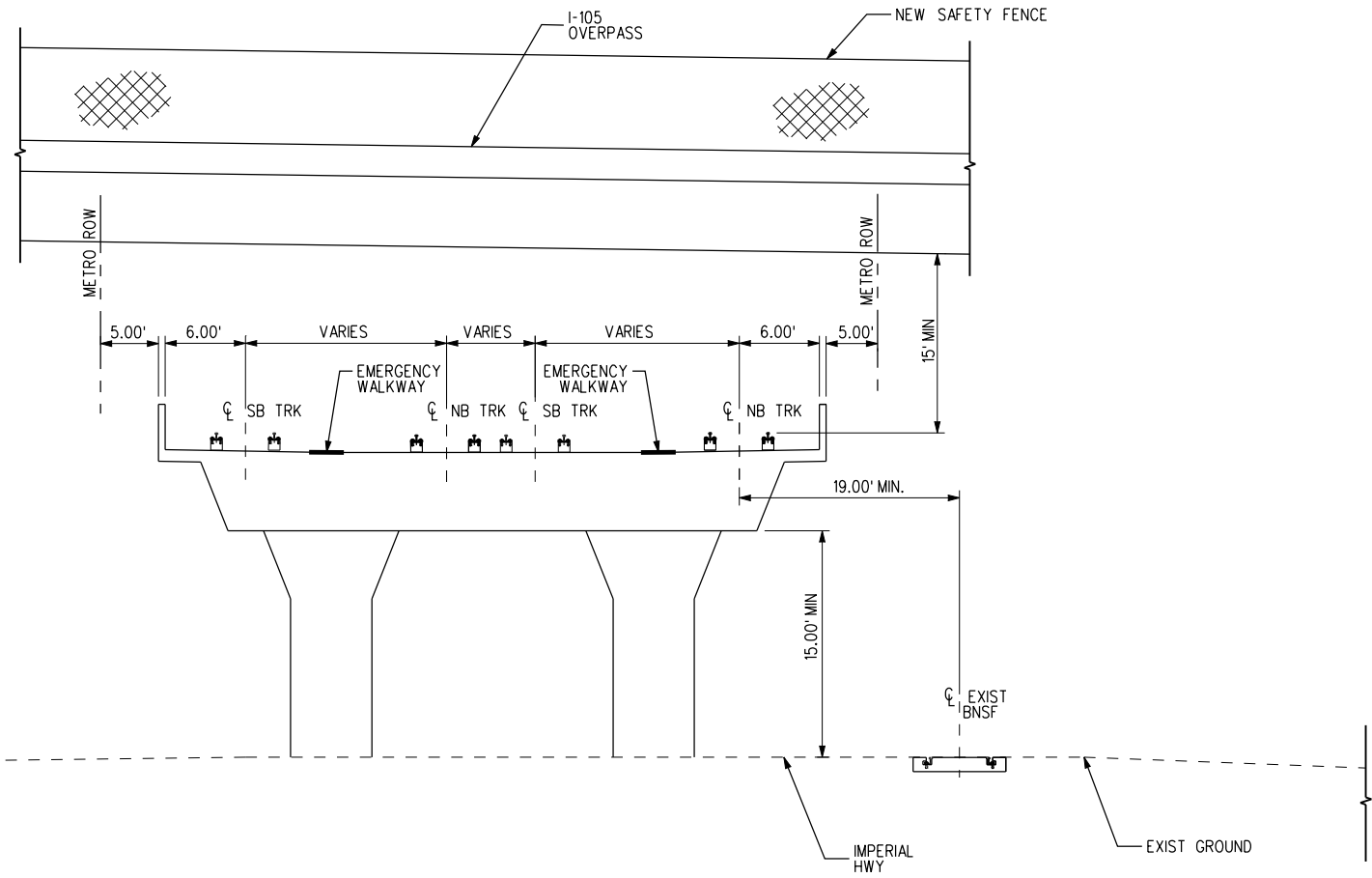

TYP SECTION STA 14+00 TO 15+00 3  
C-500 C-002

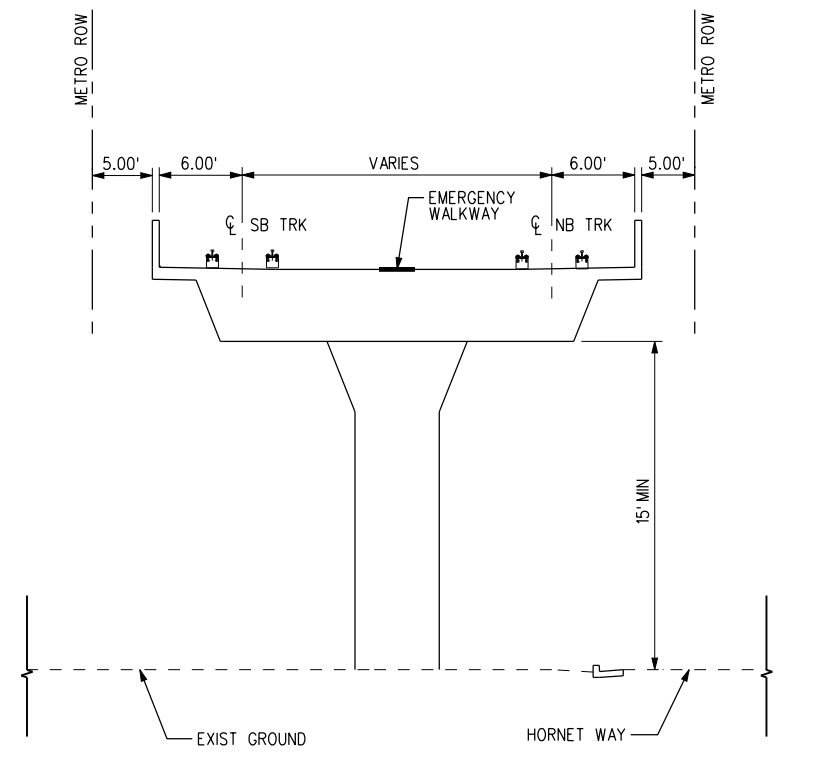

TYP SECTION STA 10+00 TO 13+00 WEST 1  
C-500 C-001

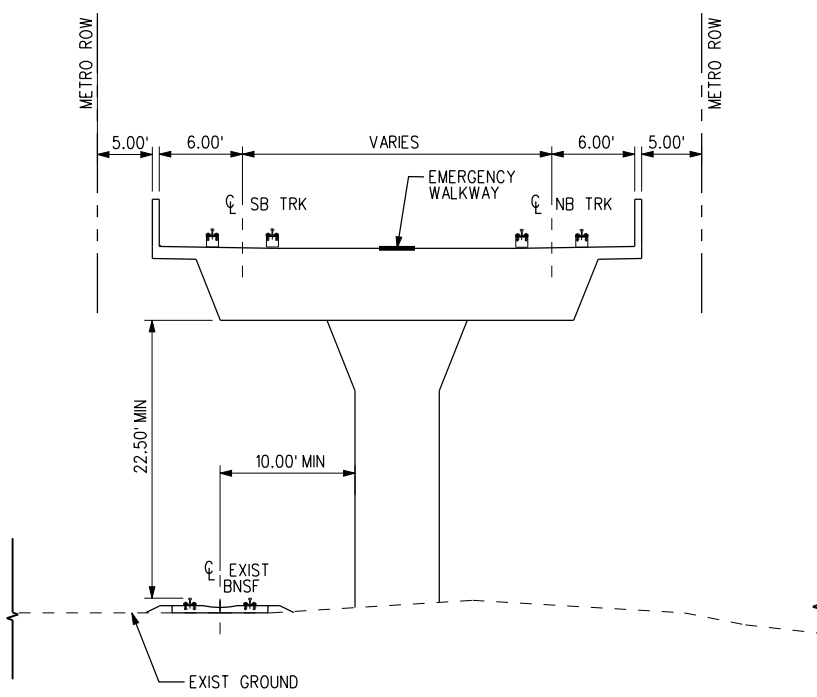

TYP SECTION STA 10+00 TO 13+00 EAST 2  
C-500 C-001a

BASE PROJECT

THE PREPARATION OF THIS DRAWING HAS BEEN FINANCED IN PART THROUGH A GRANT FROM THE U.S. DEPARTMENT OF TRANSPORTATION, FEDERAL TRANSIT ADMINISTRATION (FTA), UNDER THE FEDERAL TRANSIT ACT OF 1964, AS AMENDED, AND IN PART BY THE TAXES OF THE CITIZENS OF LOS ANGELES COUNTY AND OF THE STATE OF CALIFORNIA.							
REV	DATE	BY	APP	REG NO	EXPIRES	SEAL HOLDER	DESCRIPTION

DESIGNED BY  
C. PETROV  
 DRAWN BY  
Y. TANG  
 CHECKED BY  
F. NOURBAKHSH  
 IN CHARGE  
G. HEAD  
 DATE  
12-10-10

FOR REVIEW ONLY NOT FOR CONSTRUCTION  
 LEE W ABRAMSON  
 C44285

LOS ANGELES COUNTY METROPOLITAN TRANSPORTATION AUTHORITY

6151 W. Century Blvd. Suite 800  
Los Angeles, CA 90045  
Phone: 310-337-0500  
Fax: 310-337-0042

Hatch Mott MacDonald

CRENSHAW/LAX TRANSIT CORRIDOR PROJECT

TYPICAL CROSS-SECTIONS

SHEET 1 OF 15

CONTRACT NO	E0117
DRAWING NO	C-500
SCALE	NTS
SHEET NO	205

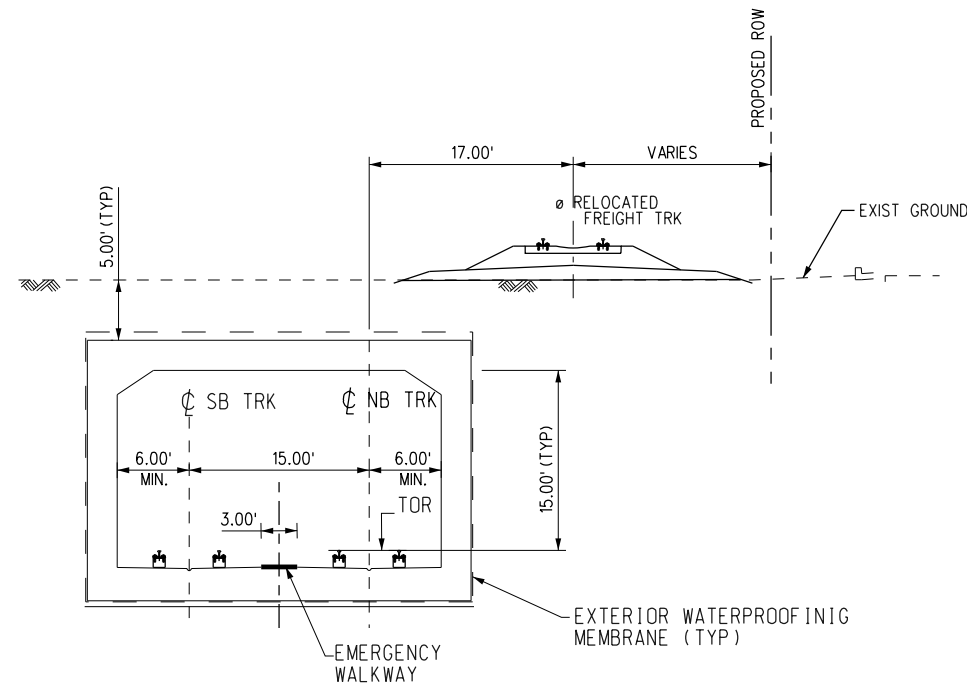

SECTION STA 37+00 TO 42+00  
STA 45+00 TO 50+00

3  
C-501 C-004 C-005

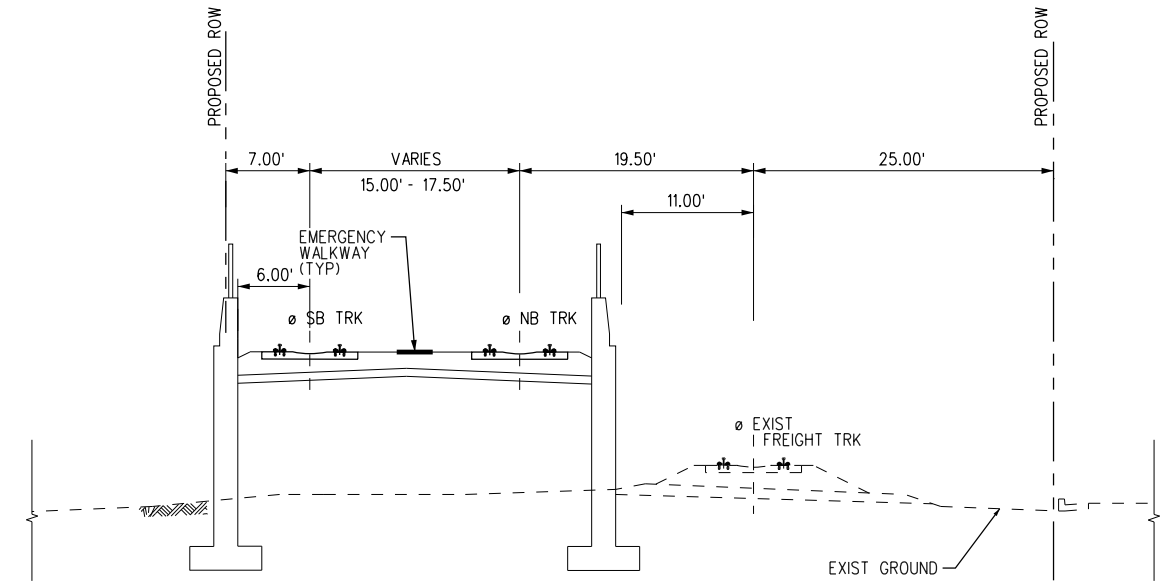

SECTION STA 15+75 TO STA 27+00  
28+00 TO STA 32+00

1  
C-501 C-002 C-003

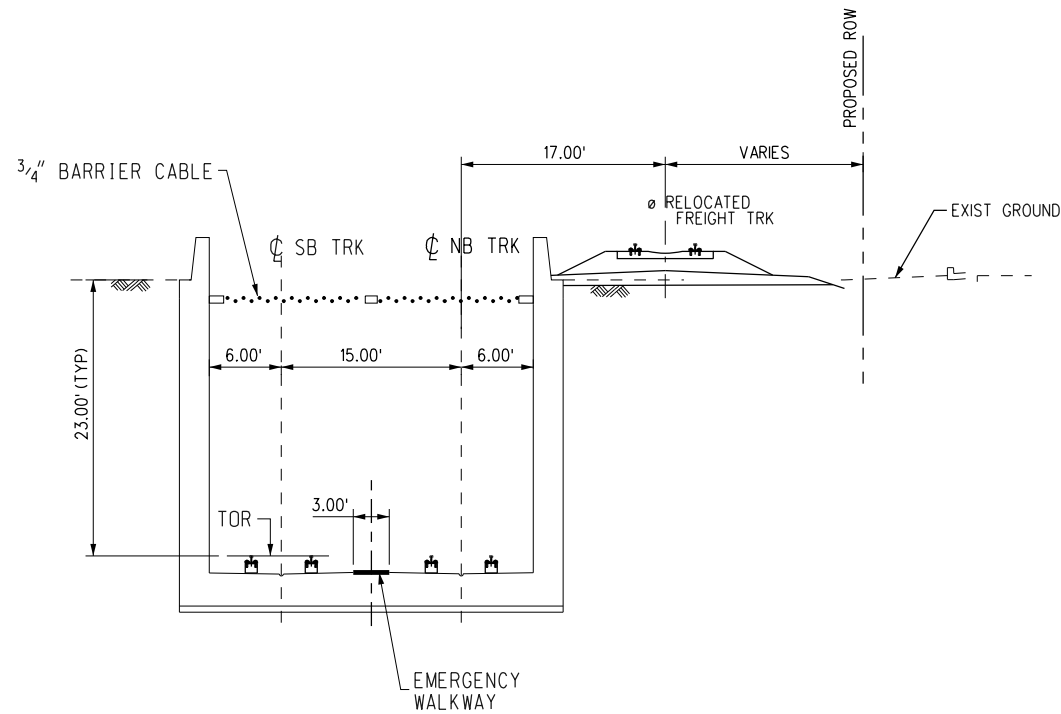

SECTION STA 42+00 TO 45+00

4  
C-501 C-005

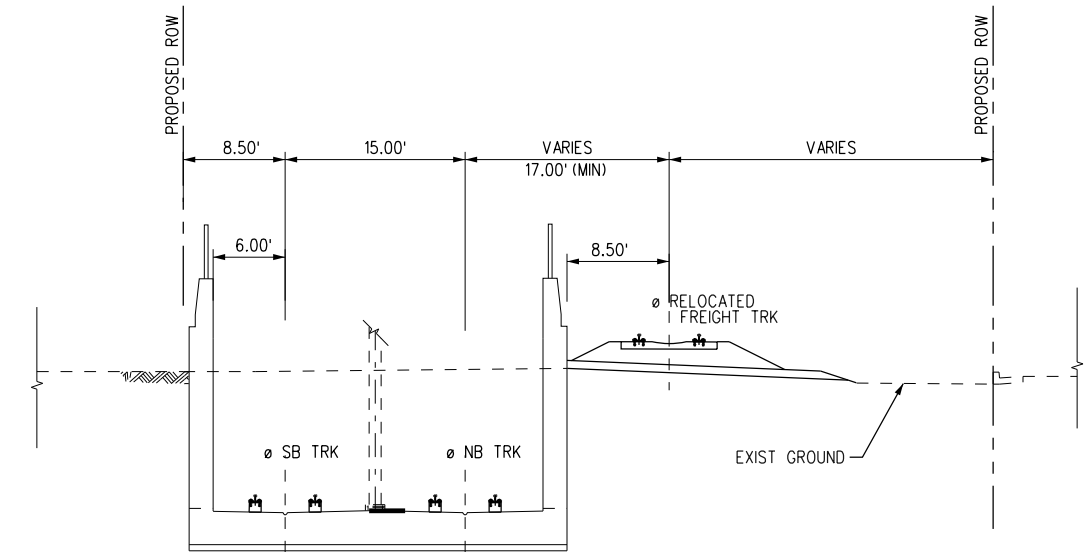

SECTION STA 32+00 TO 37+00

2  
C-501 C-002

THE PREPARATION OF THIS DRAWING HAS BEEN FINANCED IN PART THROUGH A GRANT FROM THE U.S. DEPARTMENT OF TRANSPORTATION, FEDERAL TRANSIT ADMINISTRATION (FTA), UNDER THE FEDERAL TRANSIT ACT OF 1964, AS AMENDED, AND IN PART BY THE TAXES OF THE CITIZENS OF LOS ANGELES COUNTY AND OF THE STATE OF CALIFORNIA.							
REV	DATE	BY	APP	REG NO	EXPIRES	SEAL HOLDER	DESCRIPTION

DESIGNED BY  
B. BAKER  
DRAWN BY  
A. GIBBONS  
CHECKED BY  
D. DALI  
IN CHARGE  
G. HEAD  
DATE  
08-12-11

FOR REVIEW  
ONLY NOT FOR  
CONSTRUCTION  
LEE W ABRAMSON  
C44285

**M** Metro  
**Hatch Mott MacDonald**  
 6151 W. Century Blvd.  
 Suite 800  
 Los Angeles, CA 90045  
 Phone: 310-337-0500  
 Fax: 310-337-0042

LOS ANGELES COUNTY METROPOLITAN  
TRANSPORTATION AUTHORITY

CRENSHAW/LAX  
TRANSIT CORRIDOR PROJECT

ALIGNMENT SECTIONS  
SHEET 2 OF 15

CONTRACT NO	E0117
DRAWING NO	C-501
SCALE	NTS
SHEET NO	206

c:\pwworking\hmm\sta99999\dms02831\CL5502.plg

12/2/2010 12:45:49 PM USER=sta99999

Pentable=MTA.TBL

Plot Driver=pdf\_11x17\_rev1.plt

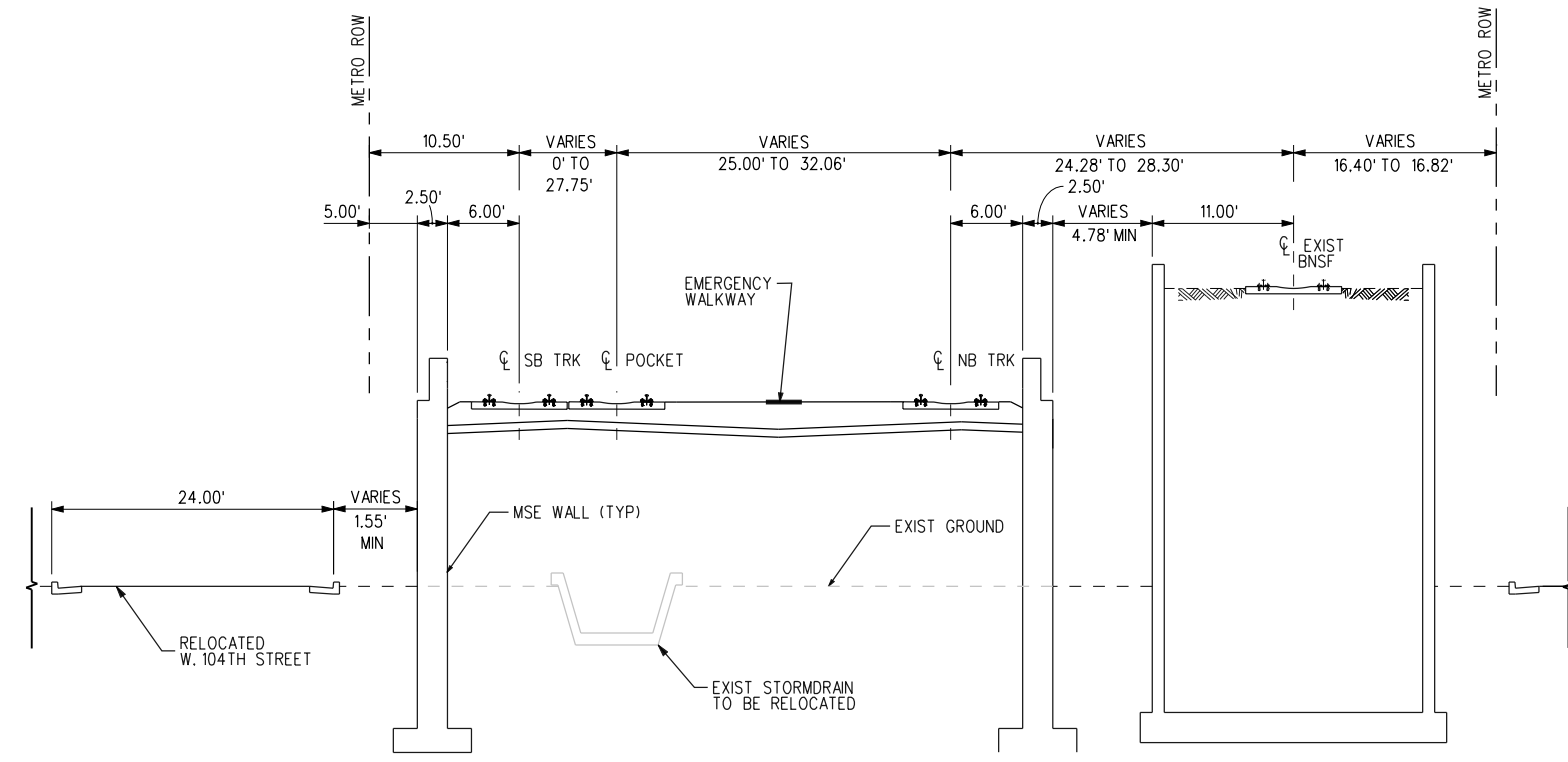

TYP SECTION STA 60+00 TO 65+80 1  
C-502 C-007

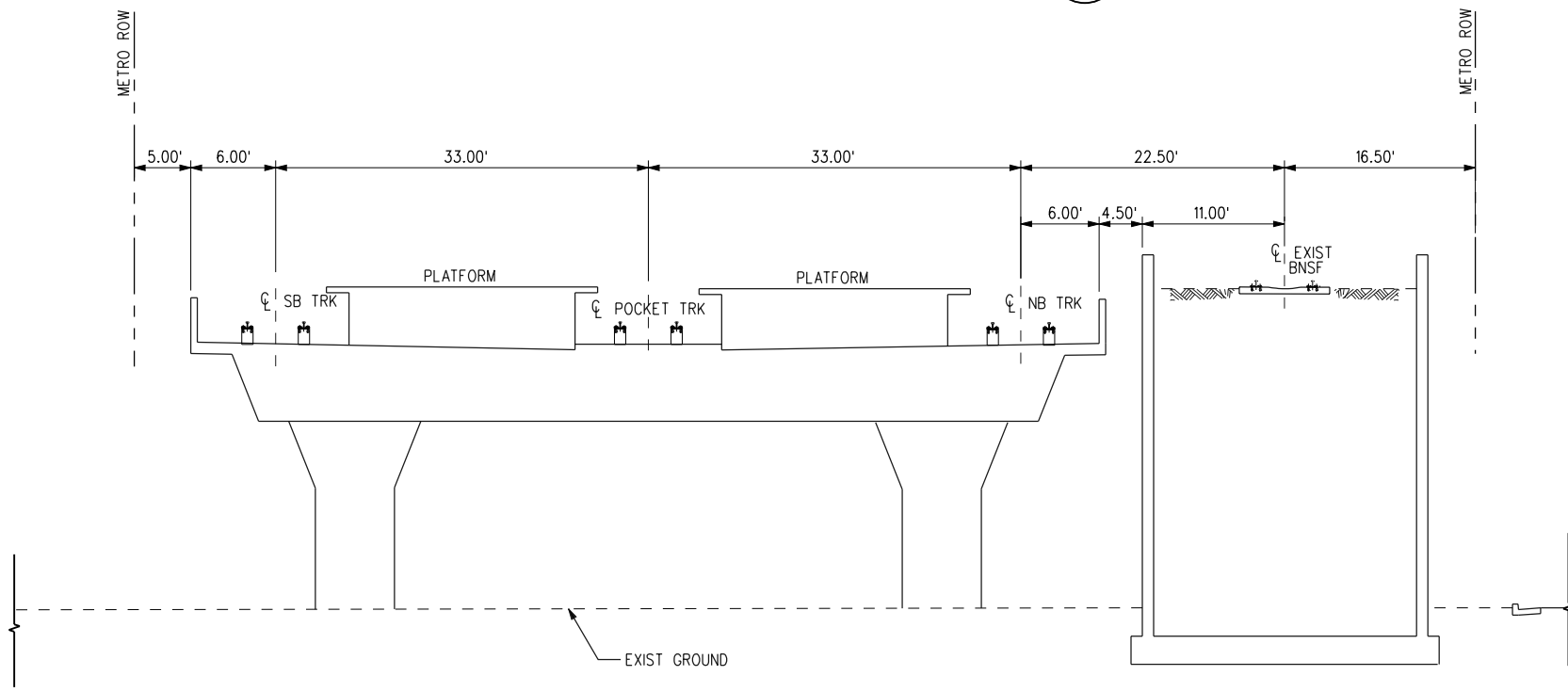

TYP SECTION STA 68+43 TO 71+12 2  
C-502 C-007

BASE PROJECT

CRENSHAW/LAX  
TRANSIT CORRIDOR PROJECT  
TYPICAL CROSS-SECTIONS  
SHEET 3 OF 15

CONTRACT NO	E0117
DRAWING NO	C-502
SCALE	NTS
SHEET NO	207

REV	DATE	BY	APP	REG NO	EXPIRES	SEAL HOLDER	DESCRIPTION

DESIGNED BY  
C. PETROV  
DRAWN BY  
Y. TANG  
CHECKED BY  
F. NOURBAKSH  
IN CHARGE  
G. HEAD  
DATE  
12-10-10

FOR REVIEW  
ONLY NOT FOR  
CONSTRUCTION  
LEE W ABRAMSON  
C44285

**M** Metro

LOS ANGELES COUNTY METROPOLITAN  
TRANSPORTATION AUTHORITY

**Hatch Mott MacDonald**

6151 W. Century Blvd.  
Suite 800  
Los Angeles, CA 90045  
Phone: 310-337-0500  
Fax: 310-337-0042

c:\pwworking\hmm\gib54384\dms02831\CLIS503.plt

11/30/2010 4:38:07 PM USER=CIB54384

Pentable=MTA.TBL

Plot Driver=pdf\_11x17\_rev1.plt

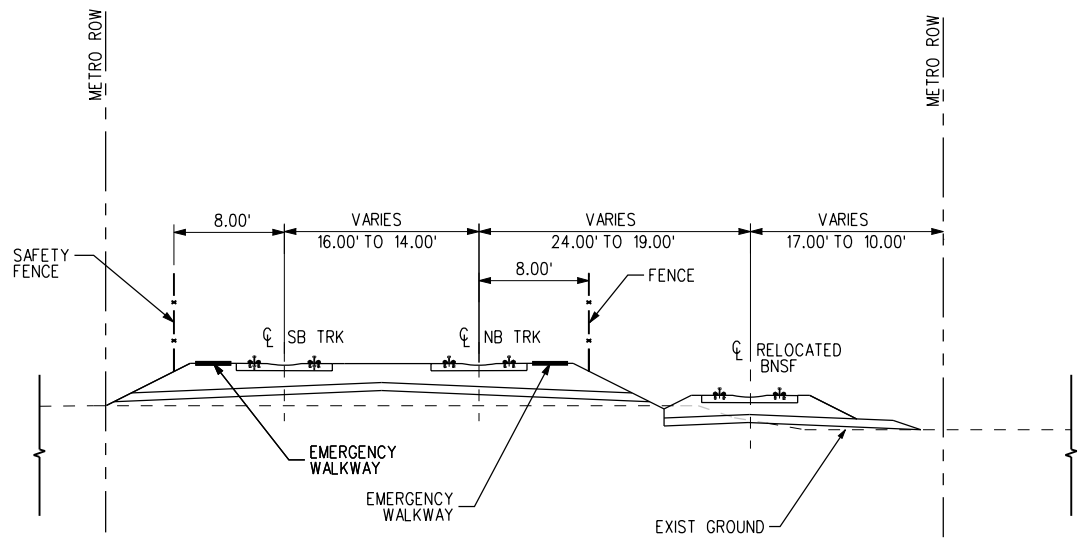

TYP SECTION STA 82+00 TO 93+00 2  
C-503 C-009

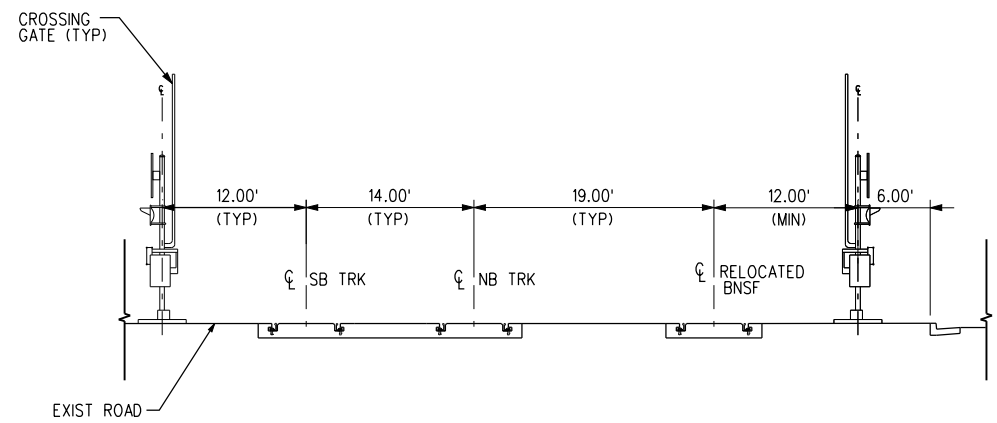

TYP SECTION AT ROAD CROSSINGS 3  
C-503 C-010

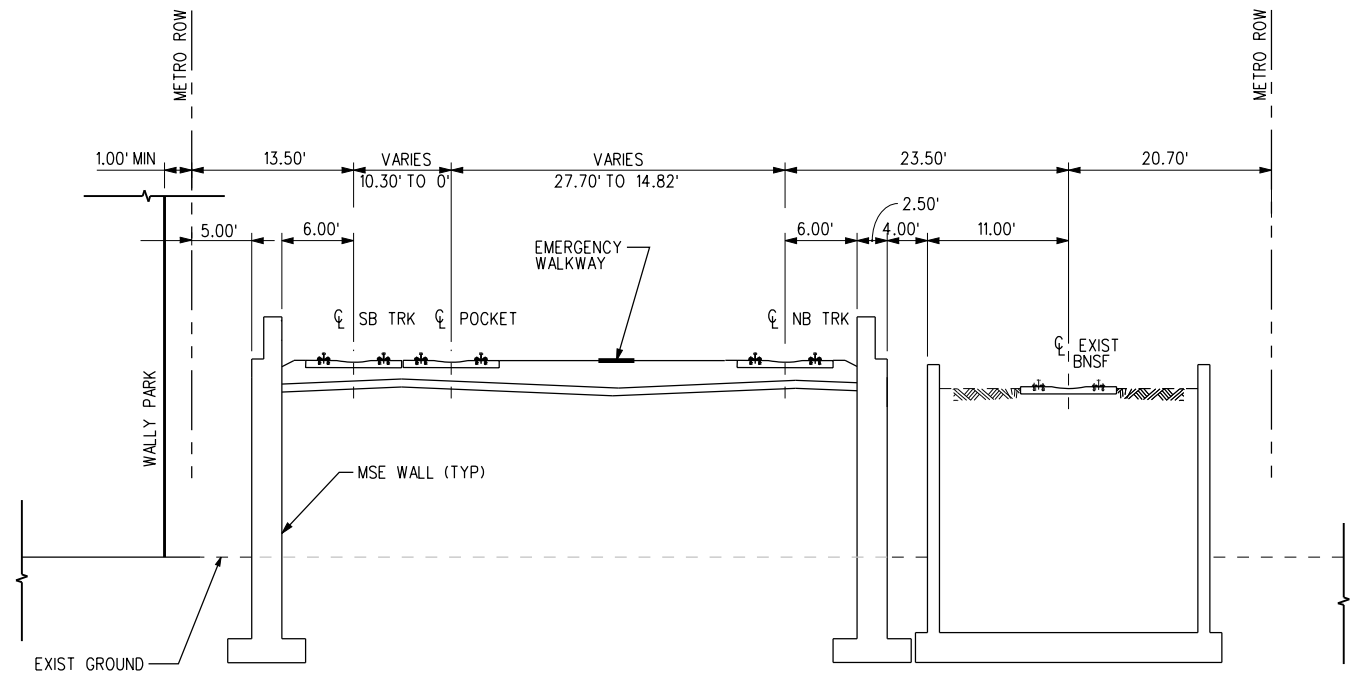

TYP SECTION STA 75+00 TO 78+74 1  
C-503 C-008

THE PREPARATION OF THIS DRAWING HAS BEEN FINANCED IN PART THROUGH A GRANT FROM THE U.S. DEPARTMENT OF TRANSPORTATION, FEDERAL TRANSIT ADMINISTRATION (FTA), UNDER THE FEDERAL TRANSIT ACT OF 1964, AS AMENDED, AND IN PART BY THE TAXES OF THE CITIZENS OF LOS ANGELES COUNTY AND OF THE STATE OF CALIFORNIA.							
REV	DATE	BY	APP	REG NO	EXPIRES	SEAL HOLDER	DESCRIPTION

DESIGNED BY  
C. PETROV  
DRAWN BY  
Y. TANG  
CHECKED BY  
F. NOURBAKHSH  
IN CHARGE  
G. HEAD  
DATE  
12-10-10

FOR REVIEW ONLY NOT FOR CONSTRUCTION  
LEE W ABRAMSON  
C44285

**M Metro** LOS ANGELES COUNTY METROPOLITAN TRANSPORTATION AUTHORITY

**Hatch Mott MacDonald**  
6151 W. Century Blvd. Suite 800  
Los Angeles, CA 90045  
Phone: 310-337-0500  
Fax: 310-337-0042

BASE PROJECT  
CRENSHAW/LAX  
TRANSIT CORRIDOR PROJECT  
TYPICAL CROSS-SECTIONS  
SHEET 4 OF 15

CONTRACT NO	E0117
DRAWING NO	C-503
SCALE	NTS
SHEET NO	208

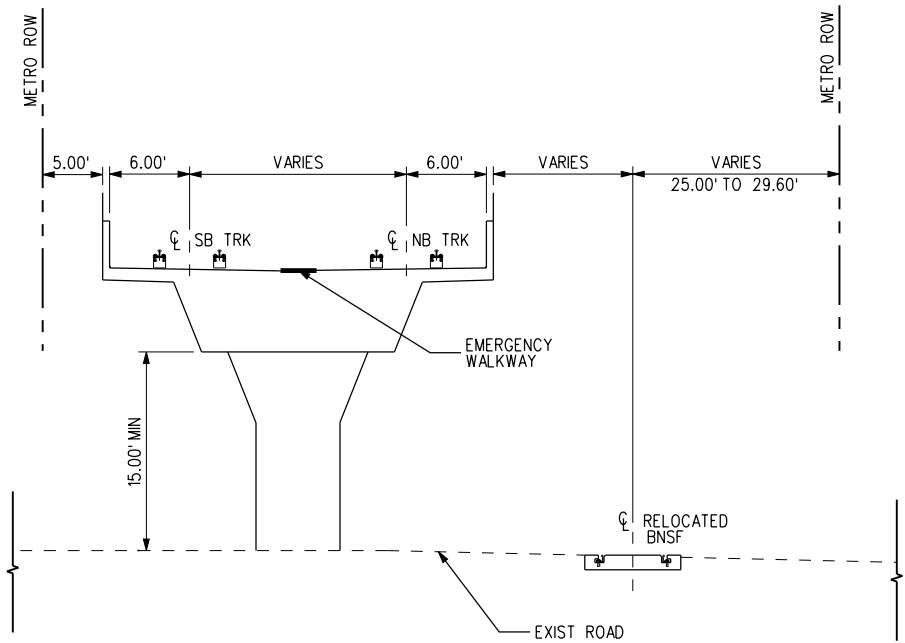

TYP SECTION STA 118+00 TO 124+70 3  
C-504 C-012

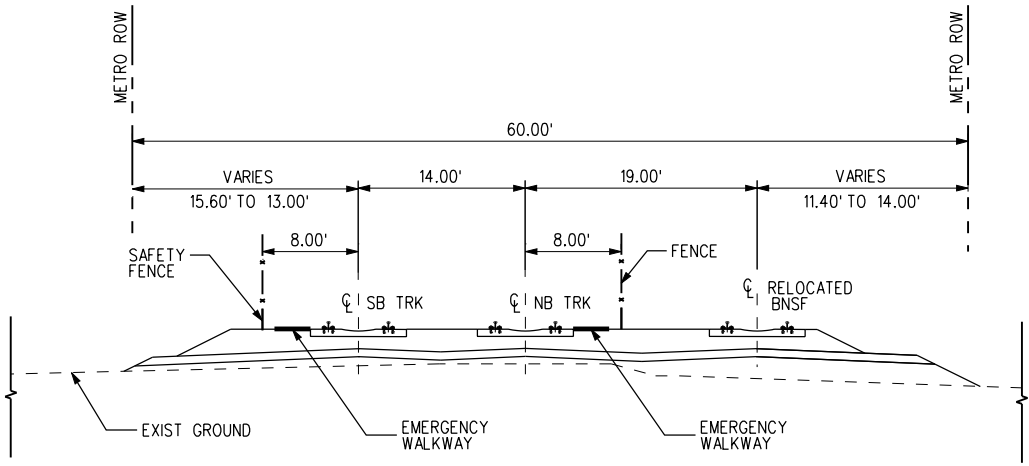

TYP SECTION STA 94+50 TO 112+00 1  
C-504 C-011

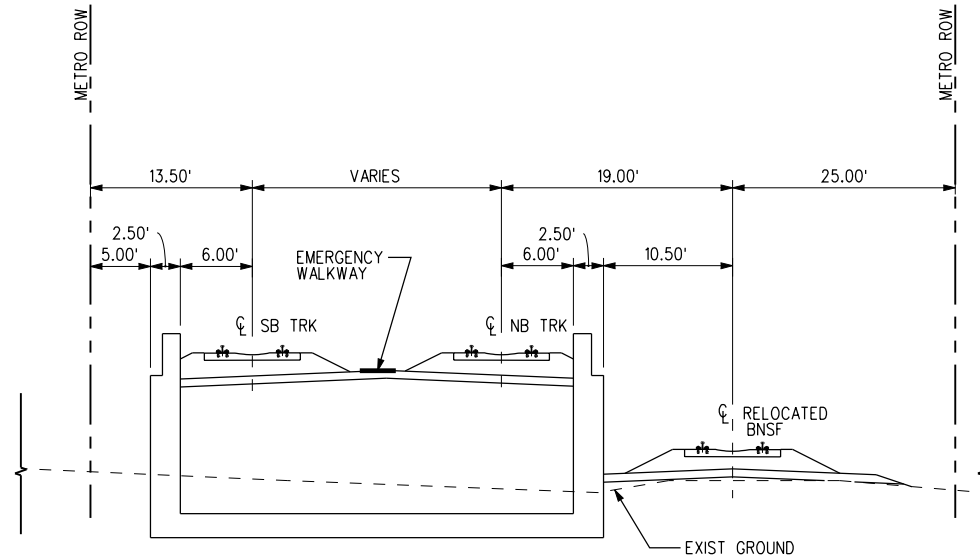

TYP SECTION STA 124+70 TO 130+60.04 4  
C-504 C-013

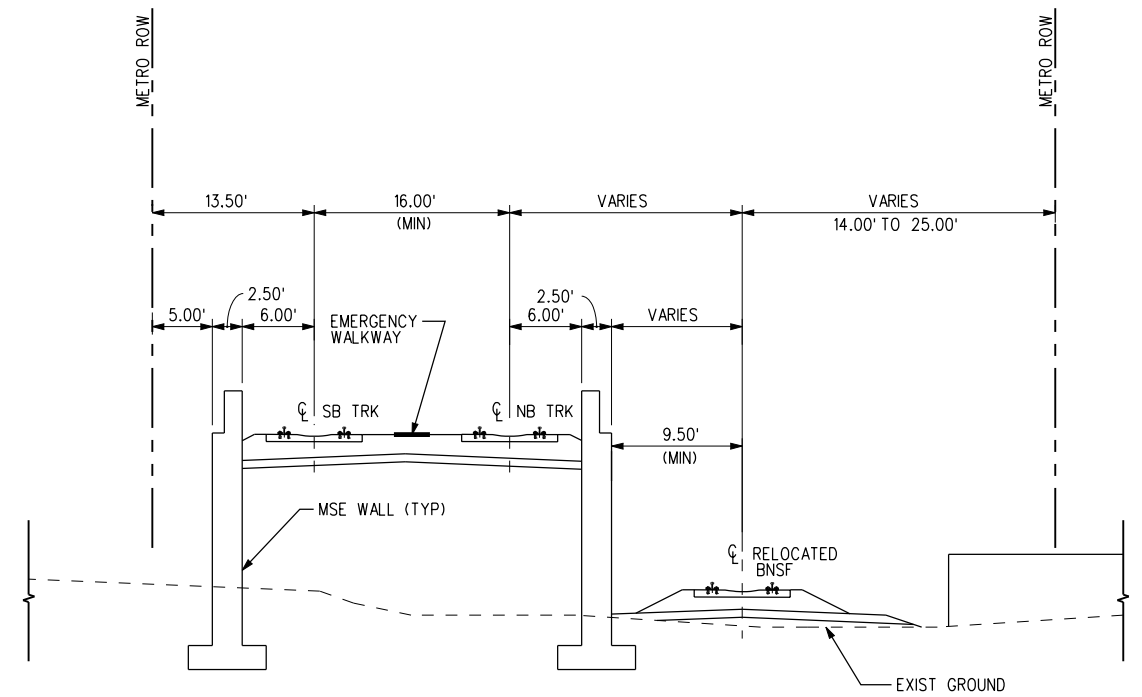

TYP SECTION STA 112+43.87 TO 118+00 2  
C-504 C-012

BASE PROJECT  
**CRENSHAW/LAX**  
 TRANSIT CORRIDOR PROJECT  
 TYPICAL CROSS-SECTIONS  
 SHEET 5 OF 15

CONTRACT NO <b>E0117</b>	
DRAWING NO <b>C-504</b>	REV
SCALE <b>NTS</b>	
SHEET NO <b>209</b>	

USER=CIB54384 4:49:00 PM 11/30/2010 c:\pwworking\hmm\gib54384\dms02831\CLIS504.plt  
 Pentable=MTA.TBL  
 Plot Driver=pdf\_11x17\_rev1.plt

THE PREPARATION OF THIS DRAWING HAS BEEN FINANCED IN PART THROUGH A GRANT FROM THE U.S. DEPARTMENT OF TRANSPORTATION, FEDERAL TRANSIT ADMINISTRATION (FTA), UNDER THE FEDERAL TRANSIT ACT OF 1964, AS AMENDED, AND IN PART BY THE TAXES OF THE CITIZENS OF LOS ANGELES COUNTY AND OF THE STATE OF CALIFORNIA.							
REV	DATE	BY	APP	REG NO	EXPIRES	SEAL HOLDER	DESCRIPTION

DESIGNED BY C. PETROV
DRAWN BY Y. TANG
CHECKED BY F. NOURBAKHSH
IN CHARGE G. HEAD
DATE 12-10-10

FOR REVIEW ONLY NOT FOR CONSTRUCTION  
 LEE W ABRAMSON  
 C44285

**LOS ANGELES COUNTY METROPOLITAN TRANSPORTATION AUTHORITY**  
**Hatch Mott MacDonald**  
6151 W. Century Blvd. Suite 800 Los Angeles, CA 90045 Phone: 310-337-0500 Fax: 310-337-0042

c:\pwworking\hmm\sta99999\dms02831\CL\5505.plg

USER=sta99999 5:29:20 PM 12/2/2010

Pentable=MTA.TBL

Plot Driver=pdf\_11x17\_rev1.plt

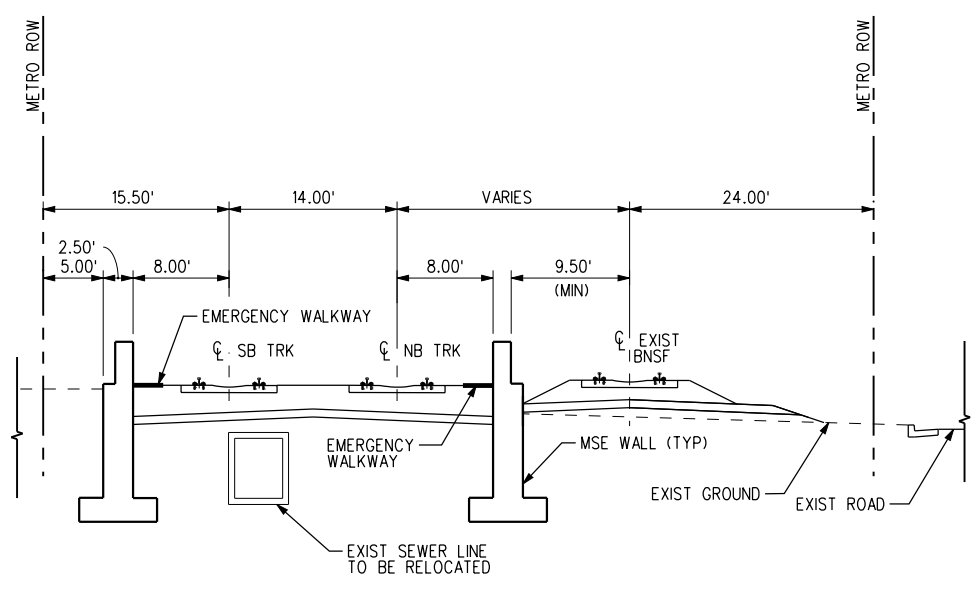

TYP SECTION STA 138+96.62 TO 145+10 2  
C-505 C-014

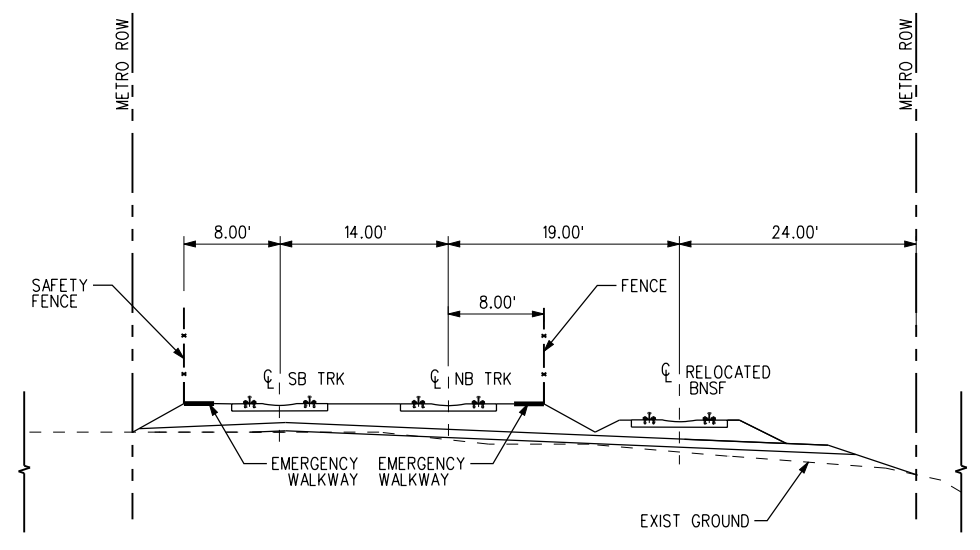

TYP SECTION STA 132+46 TO 135+15 1  
C-505 C-014

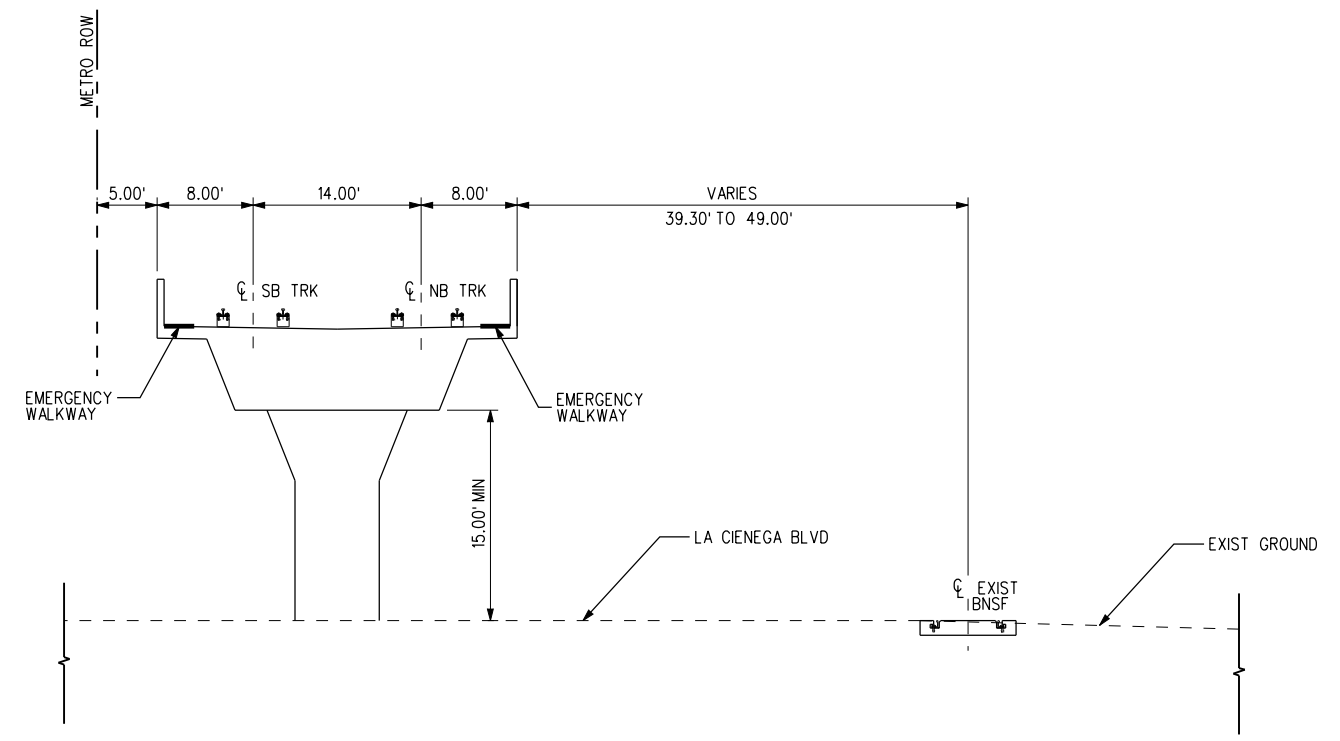

TYP SECTION STA 145+10 TO 147+00 3  
C-505 C-015

THE PREPARATION OF THIS DRAWING HAS BEEN FINANCED IN PART THROUGH A GRANT FROM THE U.S. DEPARTMENT OF TRANSPORTATION, FEDERAL TRANSIT ADMINISTRATION (FTA), UNDER THE FEDERAL TRANSIT ACT OF 1964, AS AMENDED, AND IN PART BY THE TAXES OF THE CITIZENS OF LOS ANGELES COUNTY AND OF THE STATE OF CALIFORNIA.						
REV	DATE	BY	APP	REG NO	EXPIRES	DESCRIPTION

DESIGNED BY	C. PETROV
DRAWN BY	Y. TANG
CHECKED BY	F. NOURBAKHS
IN CHARGE	G. HEAD
DATE	12-10-10

FOR REVIEW ONLY NOT FOR CONSTRUCTION  
LEE W ABRAMSON  
C44285

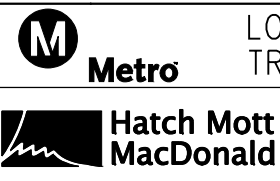

LOS ANGELES COUNTY METROPOLITAN TRANSPORTATION AUTHORITY  
6151 W. Century Blvd. Suite 800 Los Angeles, CA 90045  
Phone: 310-337-0500 Fax: 310-337-0042

BASE PROJECT  
CRENSHAW/LAX TRANSIT CORRIDOR PROJECT  
TYPICAL CROSS-SECTIONS  
SHEET 6 OF 15

CONTRACT NO	E0117
DRAWING NO	C-505
SCALE	NTS
SHEET NO	210

c:\pwworking\hmm\vas55585\dms02831\CL5506.plg  
 USER=VAS55585 4:44:49 PM 12/9/2010  
 Pentable=MTA.TBL  
 Plot Driver=pdf\_11x17\_rev1.plt

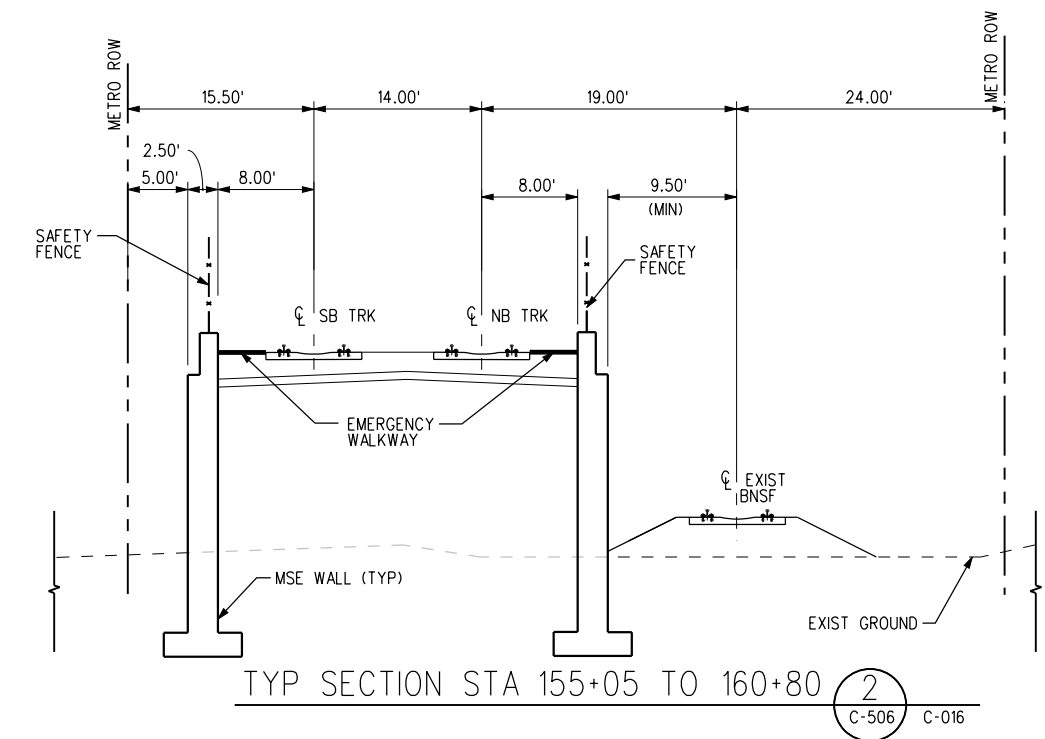
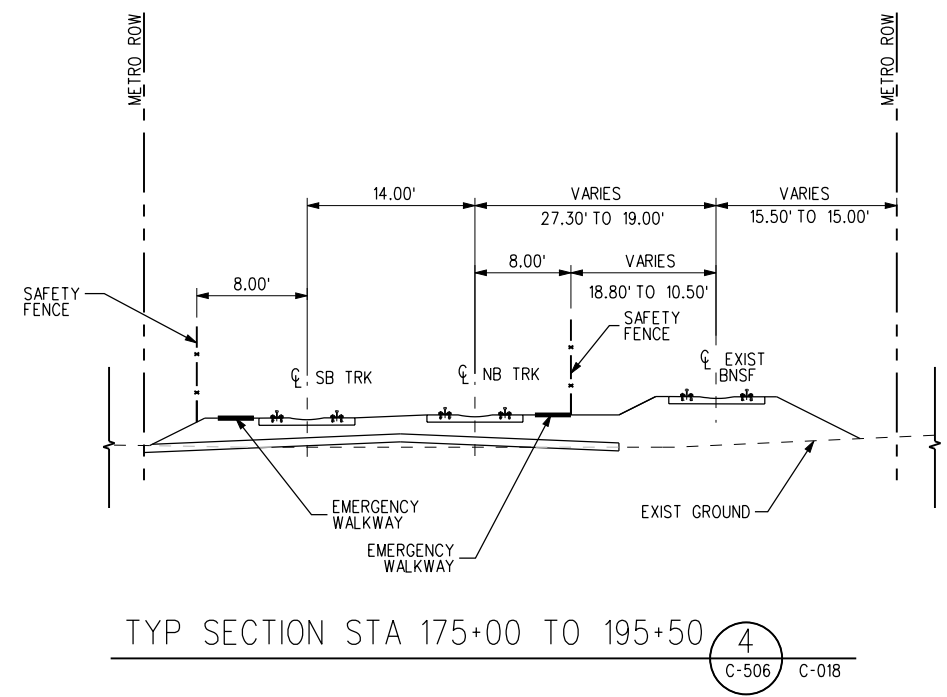
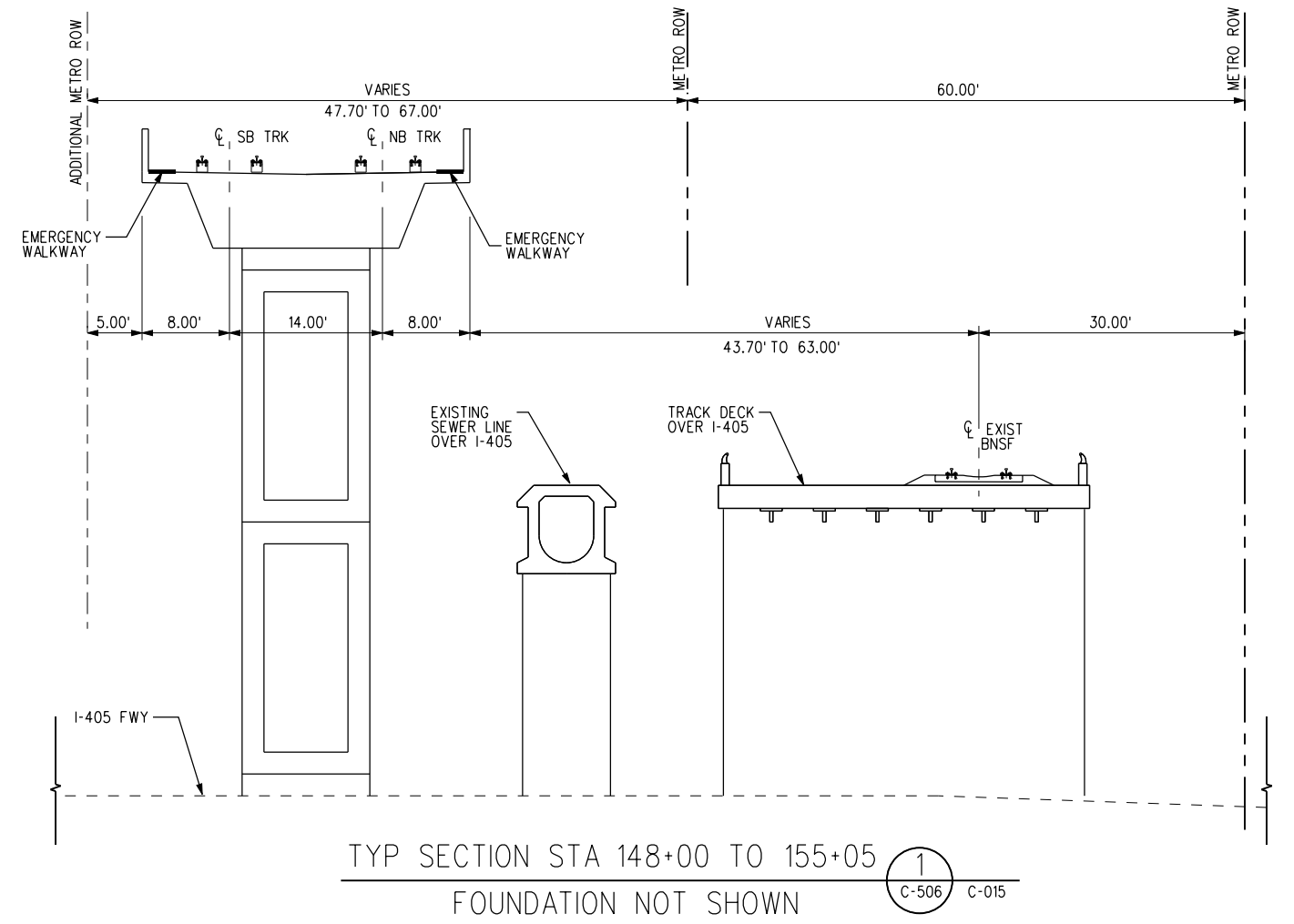
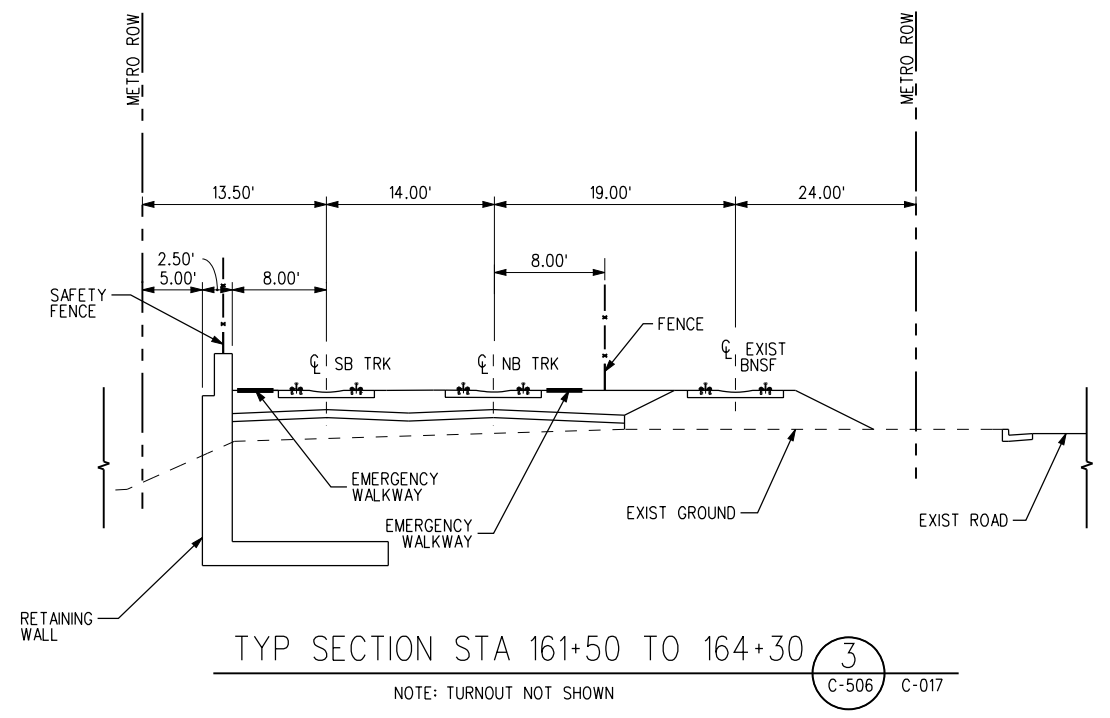

BASE PROJECT

REV	DATE	BY	APP	REG NO	EXPIRES	SEAL HOLDER	DESCRIPTION

DESIGNED BY  
C. PETROV  
 DRAWN BY  
Y. TANG  
 CHECKED BY  
F. NOURBAKSH  
 IN CHARGE  
G. HEAD  
 DATE  
12-10-10

FOR REVIEW ONLY NOT FOR CONSTRUCTION  
 LEE W ABRAMSON  
 C44285

**Metro** LOS ANGELES COUNTY METROPOLITAN TRANSPORTATION AUTHORITY

**Hatch Mott MacDonald**  
 6151 W. Century Blvd. Suite 800  
 Los Angeles, CA 90045  
 Phone: 310-337-0500  
 Fax: 310-337-0042

CRENSHAW/LAX TRANSIT CORRIDOR PROJECT  
 TYPICAL CROSS-SECTIONS  
 SHEET 7 OF 15

CONTRACT NO	E0117
DRAWING NO	C-506
SCALE	NTS
SHEET NO	211

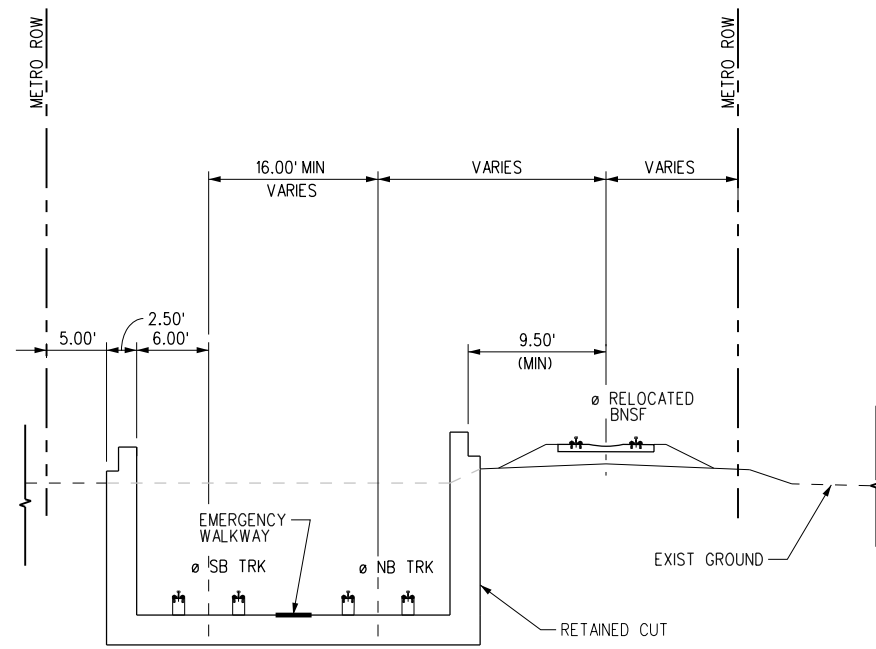

TYP SECTION STA 203+48.13 TO STA 212+00 3  
C-507 C-021

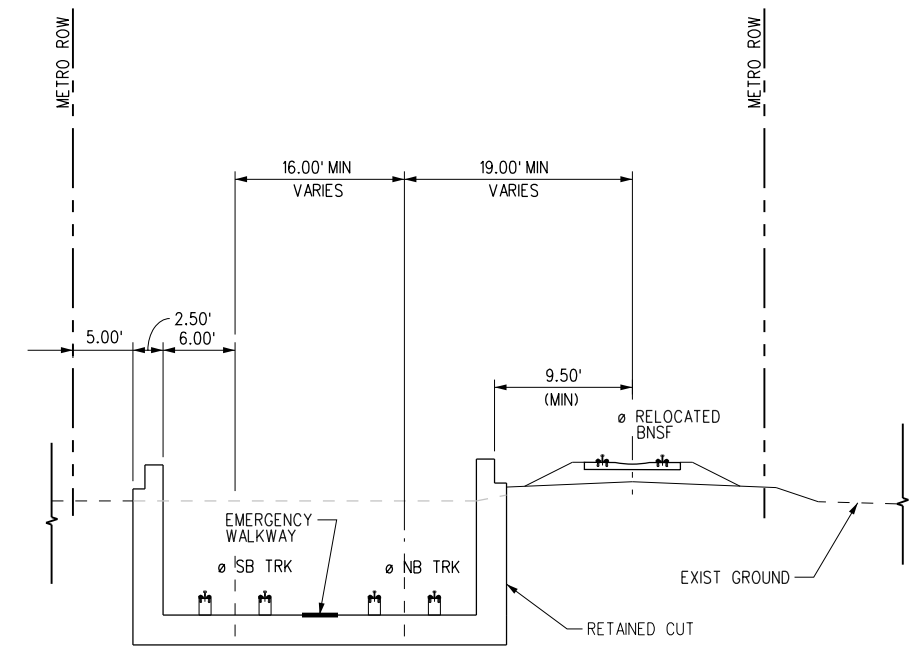

TYP SECTION STA 195+45 TO STA 201+50 1  
C-507 C-020

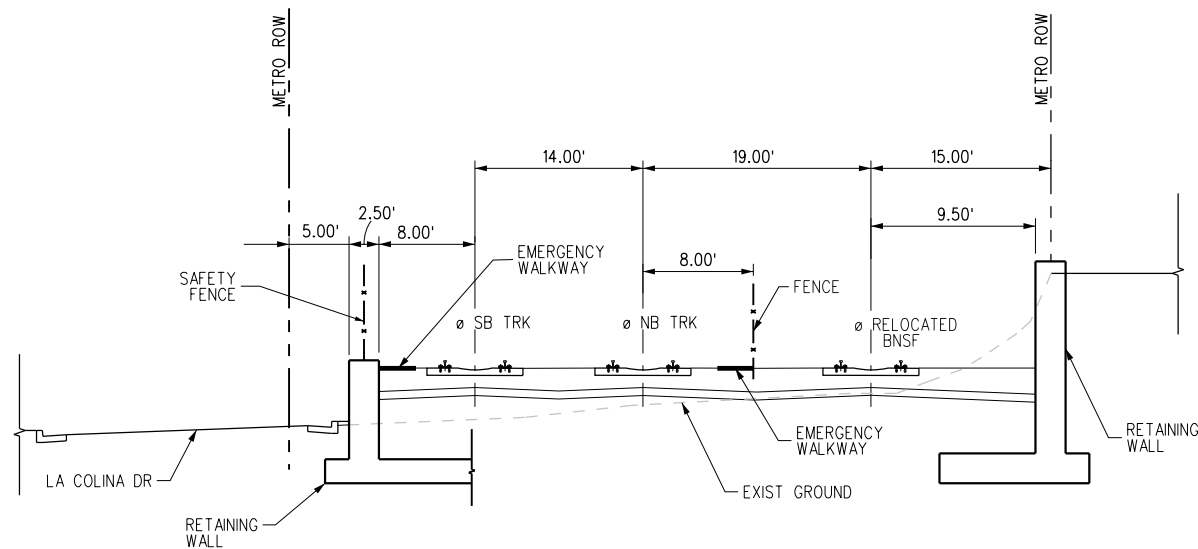

TYP SECTION STA 217+00 TO STA 221+00 4  
C-507 C-022

C:\veys-feir\Plan & Profile wGeoTables\CLS507.plg  
 8/12/2011 3:37:51 PM  
 USER=SOL57960  
 Pentable=MTA.TBL  
 Plot Driver=pdf\_11x17\_rev1.plt

THE PREPARATION OF THIS DRAWING HAS BEEN FINANCED IN PART THROUGH A GRANT FROM THE U.S. DEPARTMENT OF TRANSPORTATION, FEDERAL TRANSIT ADMINISTRATION (FTA), UNDER THE FEDERAL TRANSIT ACT OF 1964, AS AMENDED, AND IN PART BY THE TAXES OF THE CITIZENS OF LOS ANGELES COUNTY AND OF THE STATE OF CALIFORNIA.							
DESIGNED BY	C. PETROV	FOR REVIEW ONLY NOT FOR CONSTRUCTION					
DRAWN BY	O. STALLWORTH	LEE W ABRAMSON					
CHECKED BY	F. NOURBAKHSH	C44285					
IN CHARGE	G. HEAD						
DATE	08-12-11						
REV	DATE	BY	APP	REG NO	EXPIRES	SEAL HOLDER	DESCRIPTION

DESIGNED BY  
 C. PETROV  
 DRAWN BY  
 O. STALLWORTH  
 CHECKED BY  
 F. NOURBAKHSH  
 IN CHARGE  
 G. HEAD  
 DATE  
 08-12-11

**M Metro** LOS ANGELES COUNTY METROPOLITAN TRANSPORTATION AUTHORITY  
**Hatch Mott MacDonald**  
 6151 W. Century Blvd. Suite 800  
 Los Angeles, CA 90045  
 Phone: 310-337-0500 Fax: 310-337-0042

CRENSHAW/LAX TRANSIT CORRIDOR PROJECT  
 TYPICAL CROSS-SECTIONS  
 SHEET 8 OF 15

CONTRACT NO	E0117
DRAWING NO	C-507
SCALE	NTS
SHEET NO	212

c:\pwworking\hmm\vas55585\dms02831\CL508.plg

USER=VAS55585 10:37:57 PM 11/30/2010

Pentable=MTA.TBL

Plot Driver=pdf\_11x17\_rev1.plt

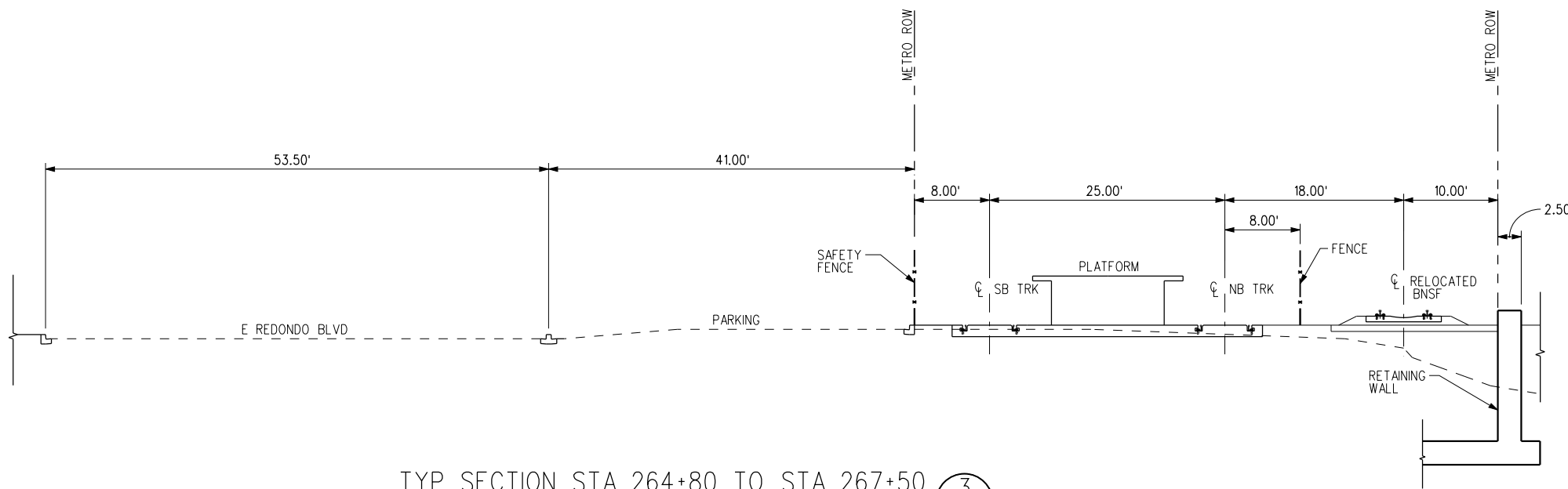

TYP SECTION STA 264+80 TO STA 267+50 3  
C-508 C-027

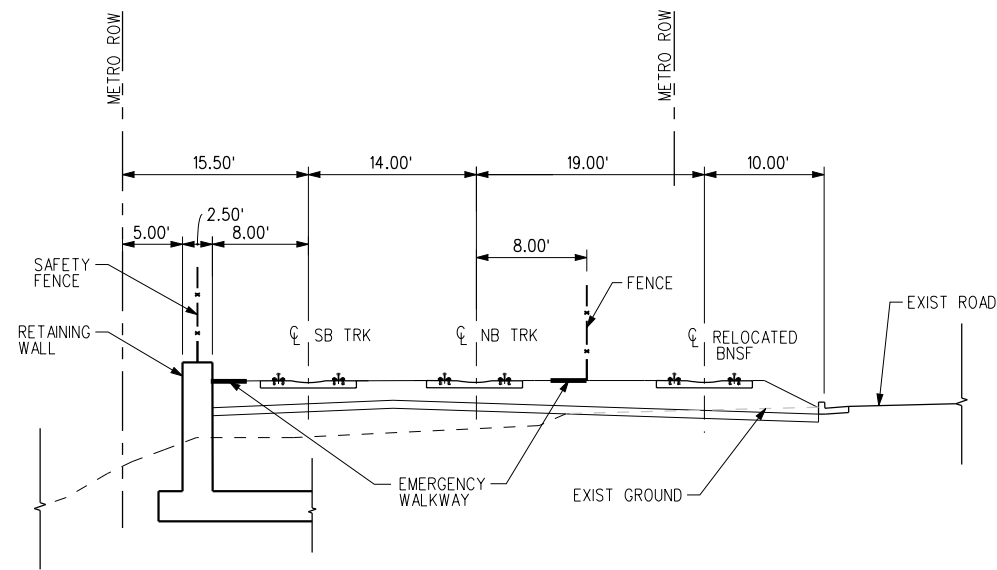

TYP SECTION STA 228+00 TO STA 244+00 1  
C-508 C-023

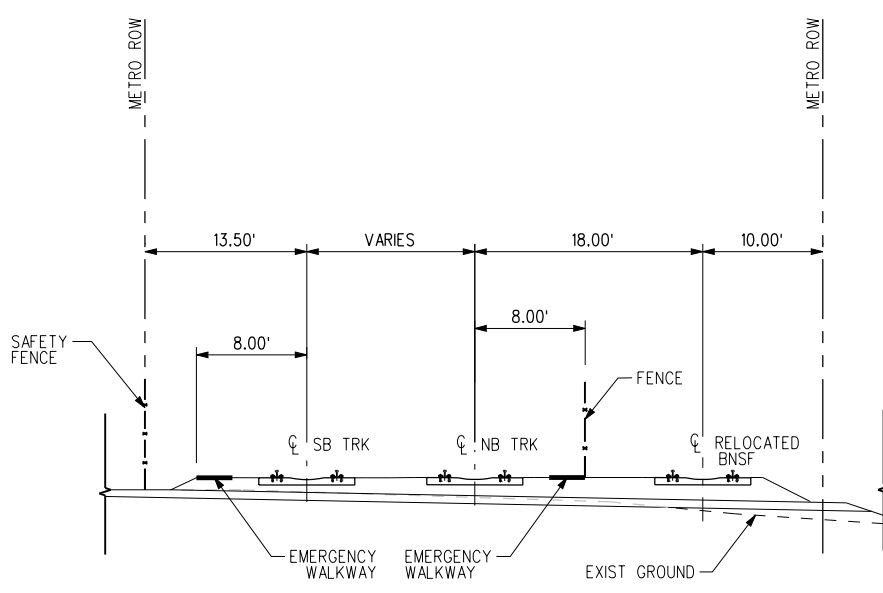

TYP SECTION STA 270+00 TO STA 272+50 4  
C-508 C-027

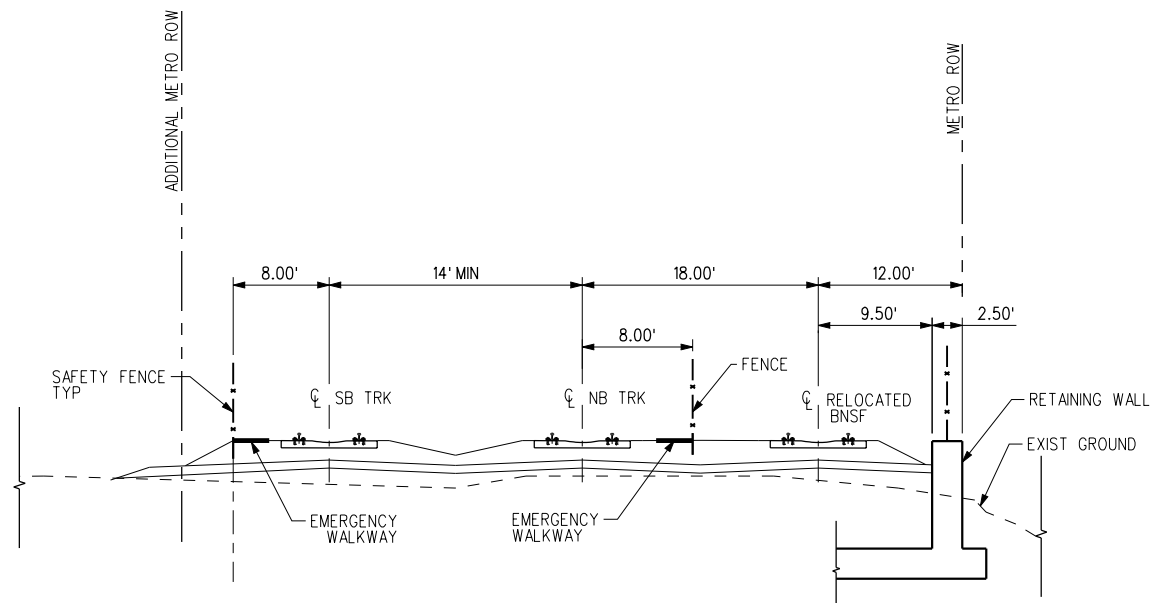

TYP SECTION STA 258+50 TO STA 264+00 2  
C-508 C-026

THE PREPARATION OF THIS DRAWING HAS BEEN FINANCED IN PART THROUGH A GRANT FROM THE U.S. DEPARTMENT OF TRANSPORTATION, FEDERAL TRANSIT ADMINISTRATION (FTA), UNDER THE FEDERAL TRANSIT ACT OF 1964, AS AMENDED, AND IN PART BY THE TAXES OF THE CITIZENS OF LOS ANGELES COUNTY AND OF THE STATE OF CALIFORNIA.							
REV	DATE	BY	APP	REG NO	EXPIRES	SEAL HOLDER	DESCRIPTION

DESIGNED BY  
C. PETROV  
DRAWN BY  
O. STALLWORTH  
CHECKED BY  
F. NOURBAKHSH  
IN CHARGE  
G. HEAD  
DATE  
12-10-10

FOR REVIEW ONLY NOT FOR CONSTRUCTION  
LEE W ABRAMSON  
C44285

**M Metro** LOS ANGELES COUNTY METROPOLITAN TRANSPORTATION AUTHORITY

**Hatch Mott MacDonald**  
6151 W. Century Blvd. Suite 800  
Los Angeles, CA 90045  
Phone: 310-337-0500  
Fax: 310-337-0042

BASE PROJECT  
CRENSHAW/LAX TRANSIT CORRIDOR PROJECT  
TYPICAL CROSS SECTIONS  
SHEET 9 OF 15

CONTRACT NO  
**E0117**  
DRAWING NO  
**C-508**  
SCALE  
**NTS**  
SHEET NO  
**213**

c:\pwworking\hmm\vas55585\dms02831\CL5509.plg

USER=VAS55585 5:00:06 PM 12/9/2010

Pentable-MTA.TBL

Plot Driver=pdf\_11x17\_rev1.plt

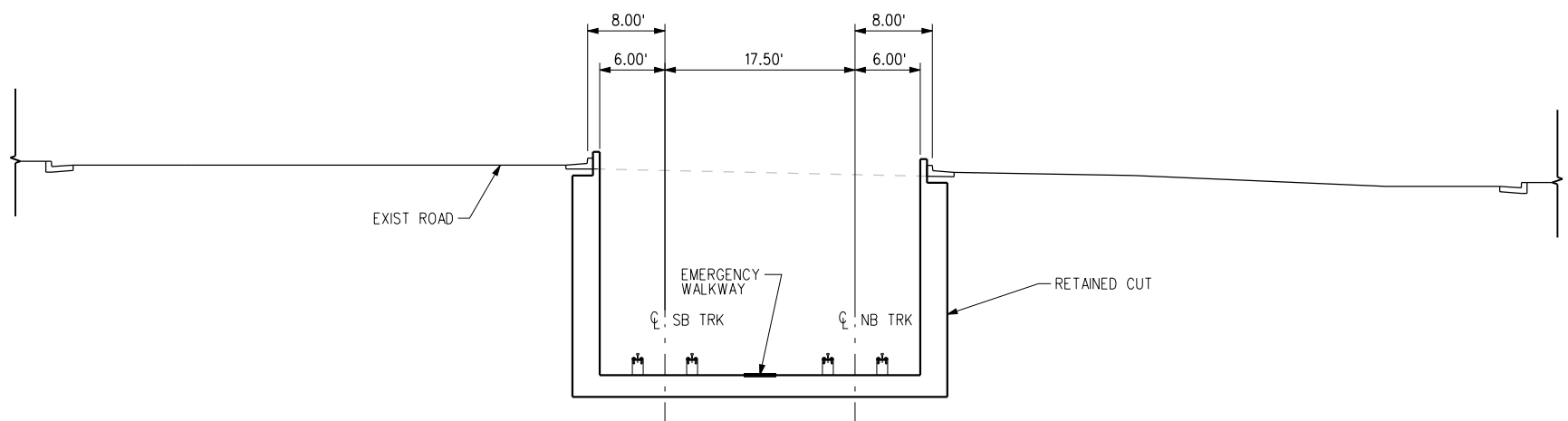

TYP SECTION STA 312+60 TO STA 316+66 3  
C-509 C-031

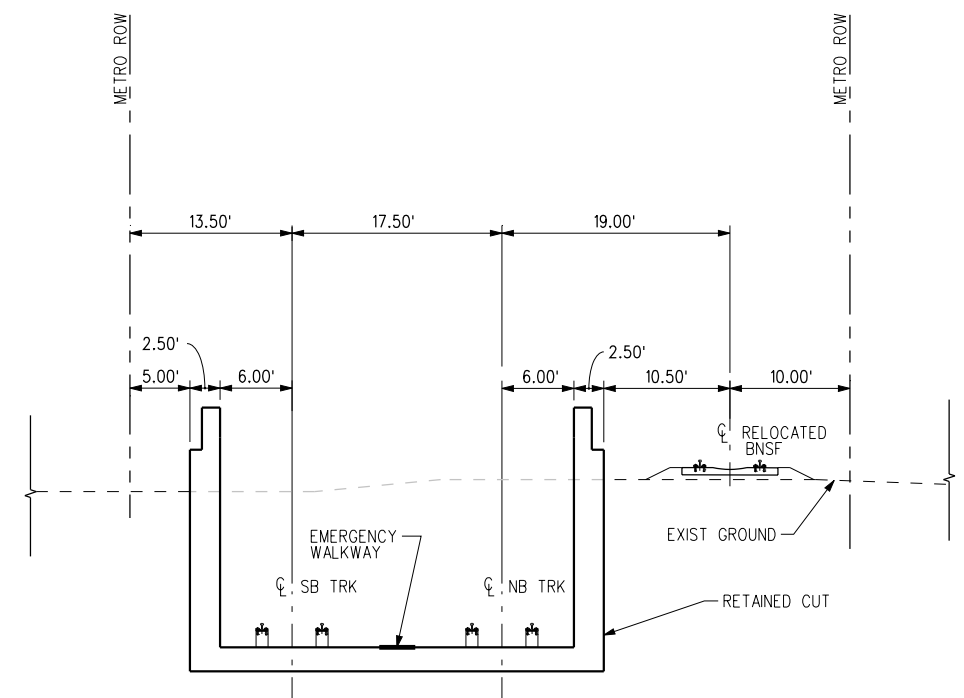

TYP SECTION STA 272+50 TO STA 278+90 1  
C-509 C-028

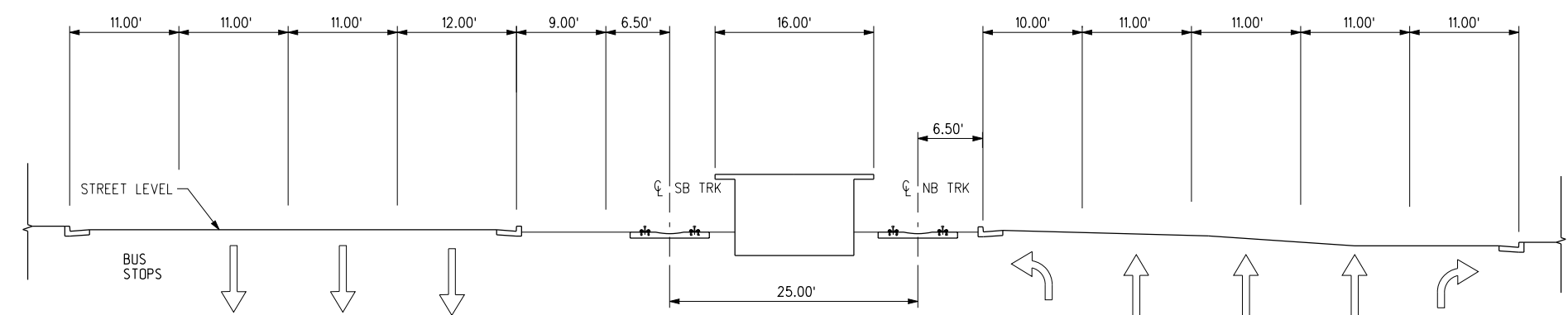

TYP SECTION STA 320+30.60 TO STA 323+00 4  
C-509 C-032

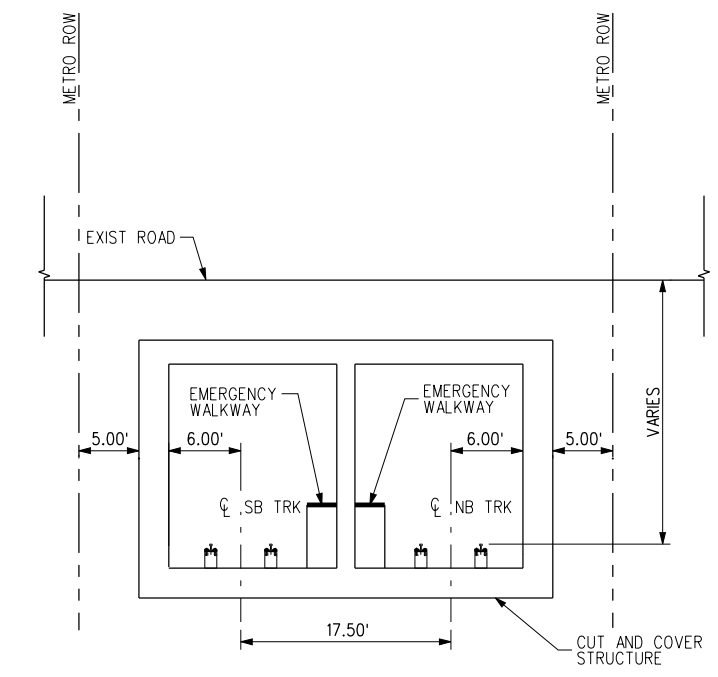

TYP SECTION STA 278+90 TO STA 312+60 2  
C-509 C-030

THE PREPARATION OF THIS DRAWING HAS BEEN FINANCED IN PART THROUGH A GRANT FROM THE U.S. DEPARTMENT OF TRANSPORTATION, FEDERAL TRANSIT ADMINISTRATION (FTA), UNDER THE FEDERAL TRANSIT ACT OF 1964, AS AMENDED, AND IN PART BY THE TAXES OF THE CITIZENS OF LOS ANGELES COUNTY AND OF THE STATE OF CALIFORNIA.						
REV	DATE	BY	APP	REG NO	EXPIRES	SEAL HOLDER

DESIGNED BY  
C. PETROV  
DRAWN BY  
D. STALLWORTH  
CHECKED BY  
F. NOURBAKHSH  
IN CHARGE  
G. HEAD  
DATE  
12-10-10

FOR REVIEW ONLY NOT FOR CONSTRUCTION  
LEE W ABRAMSON  
C44285

**M Metro** LOS ANGELES COUNTY METROPOLITAN TRANSPORTATION AUTHORITY

**Hatch Mott MacDonald**  
6151 W. Century Blvd. Suite 800  
Los Angeles, CA 90045  
Phone: 310-337-0500 Fax: 310-337-0042

BASE PROJECT  
CRENSHAW/LAX TRANSIT CORRIDOR PROJECT  
PROJECT CROSS-SECTIONS  
SHEET 10 OF 15

CONTRACT NO	E0117
DRAWING NO	C-509
SCALE	NTS
SHEET NO	214

USER=sta99999 4:43:34 PM 12/9/2010 c:\pwworking\hmm\sta99999\dms02831\CL5510.plt  
 Pentable=MTA.TBL  
 Plot Driver=pdf\_11x17\_rev1.plt

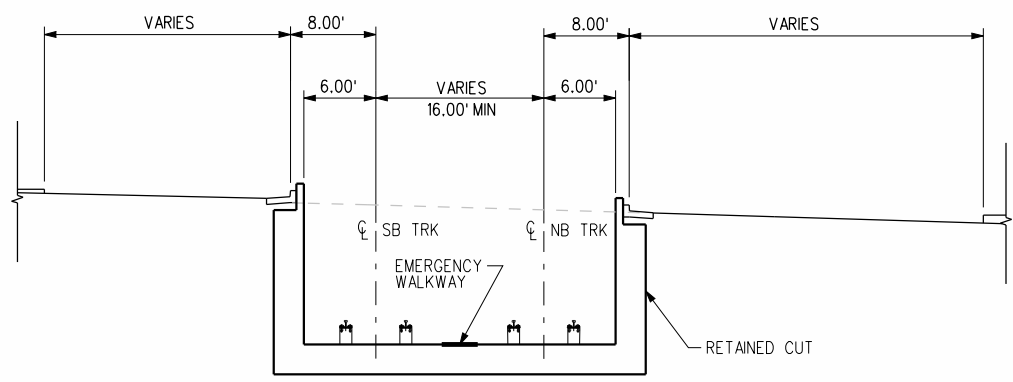

TYP SECTION STA 365+90 TO STA 371+80 3  
C-510 C-037

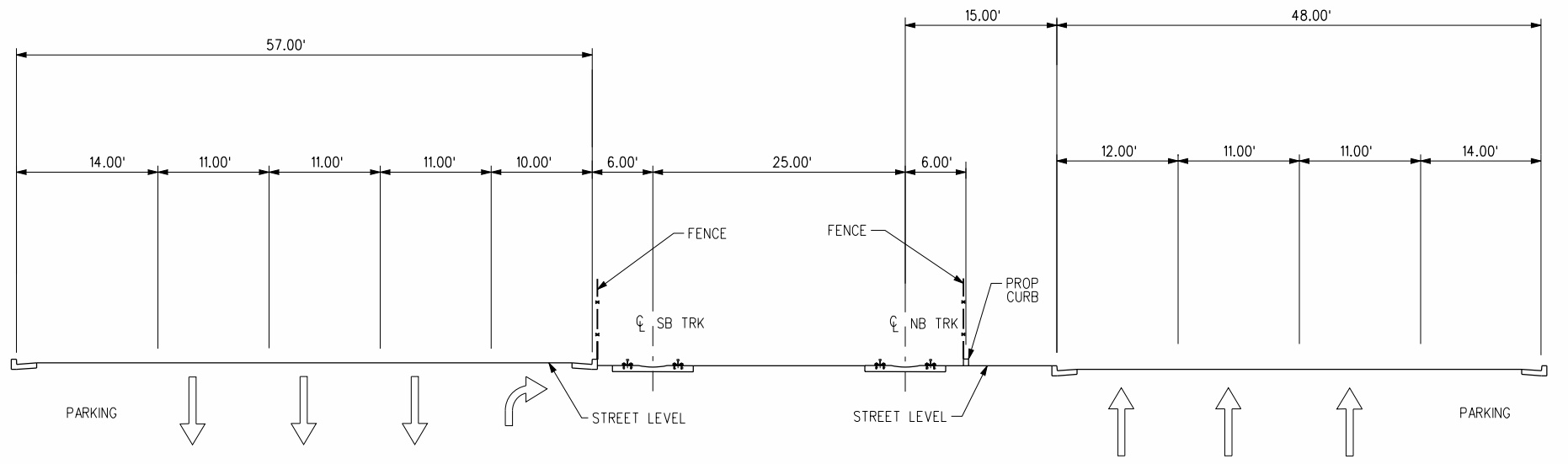

TYP SECTION STA 325+00 TO STA 329+00 1  
C-510 C-033

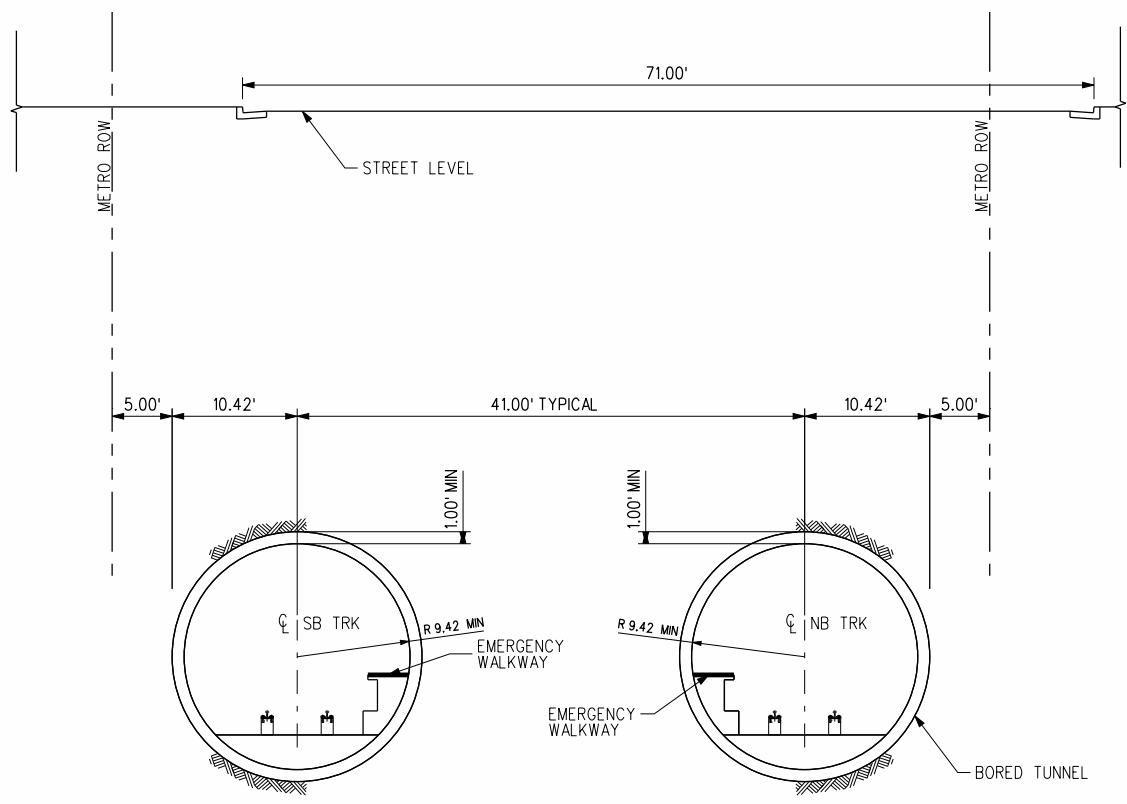

TYP SECTION STA 376+06 TO STA 401+78.03  
AND STA 405+88.03 TO STA 440+61.40 4  
C-510 C-039 C-043  
C-040 C-044  
C-041 C-045  
C-042

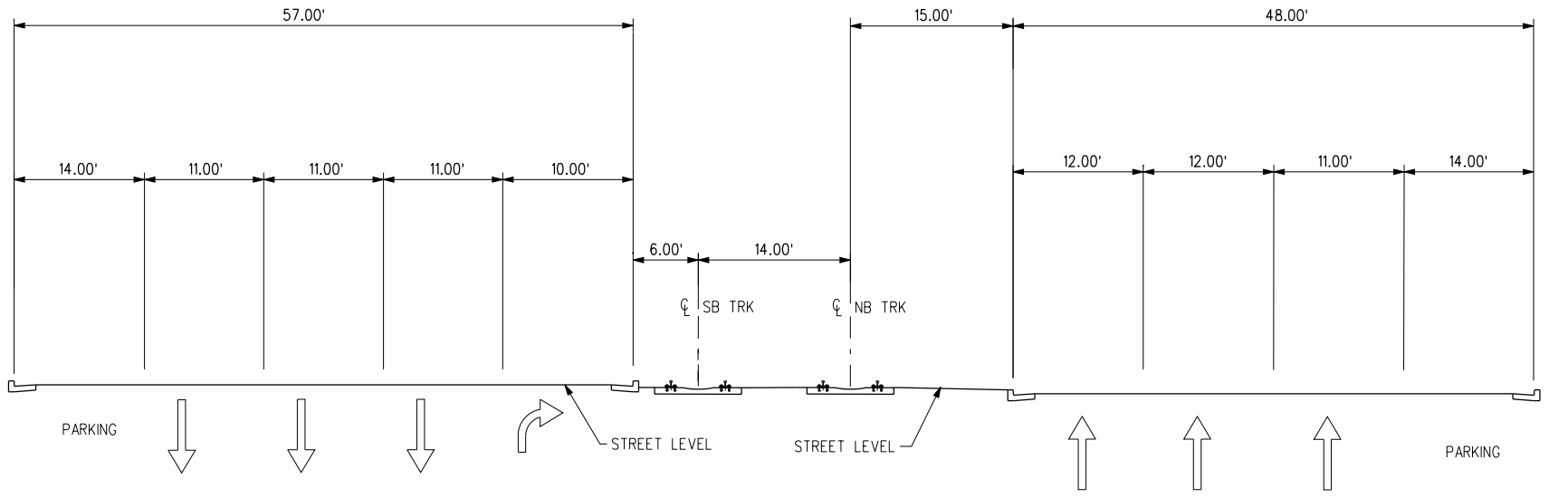

TYP SECTION STA 334+00 TO STA 365+91.83 2  
C-510 C-034

BASE PROJECT

CRENSHAW/LAX  
TRANSIT CORRIDOR PROJECT  
PROJECT CROSS-SECTIONS  
SHEET 11 OF 15

CONTRACT NO	E0117
DRAWING NO	C-510
SCALE	NTS
SHEET NO	215

REV	DATE	BY	APP	REG NO	EXPIRES	SEAL HOLDER	DESCRIPTION

DESIGNED BY	C. PETROV
DRAWN BY	D. STALLWORTH
CHECKED BY	F. NOURBAKHSH
IN CHARGE	G. HEAD
DATE	12-10-10

FOR REVIEW  
ONLY NOT FOR  
CONSTRUCTION  
LEE W ABRAMSON  
C44285

**LOS ANGELES COUNTY METROPOLITAN  
TRANSPORTATION AUTHORITY**

6151 W. Century Blvd.  
Suite 800  
Los Angeles, CA 90045  
Phone: 310-337-0500  
Fax: 310-337-0042

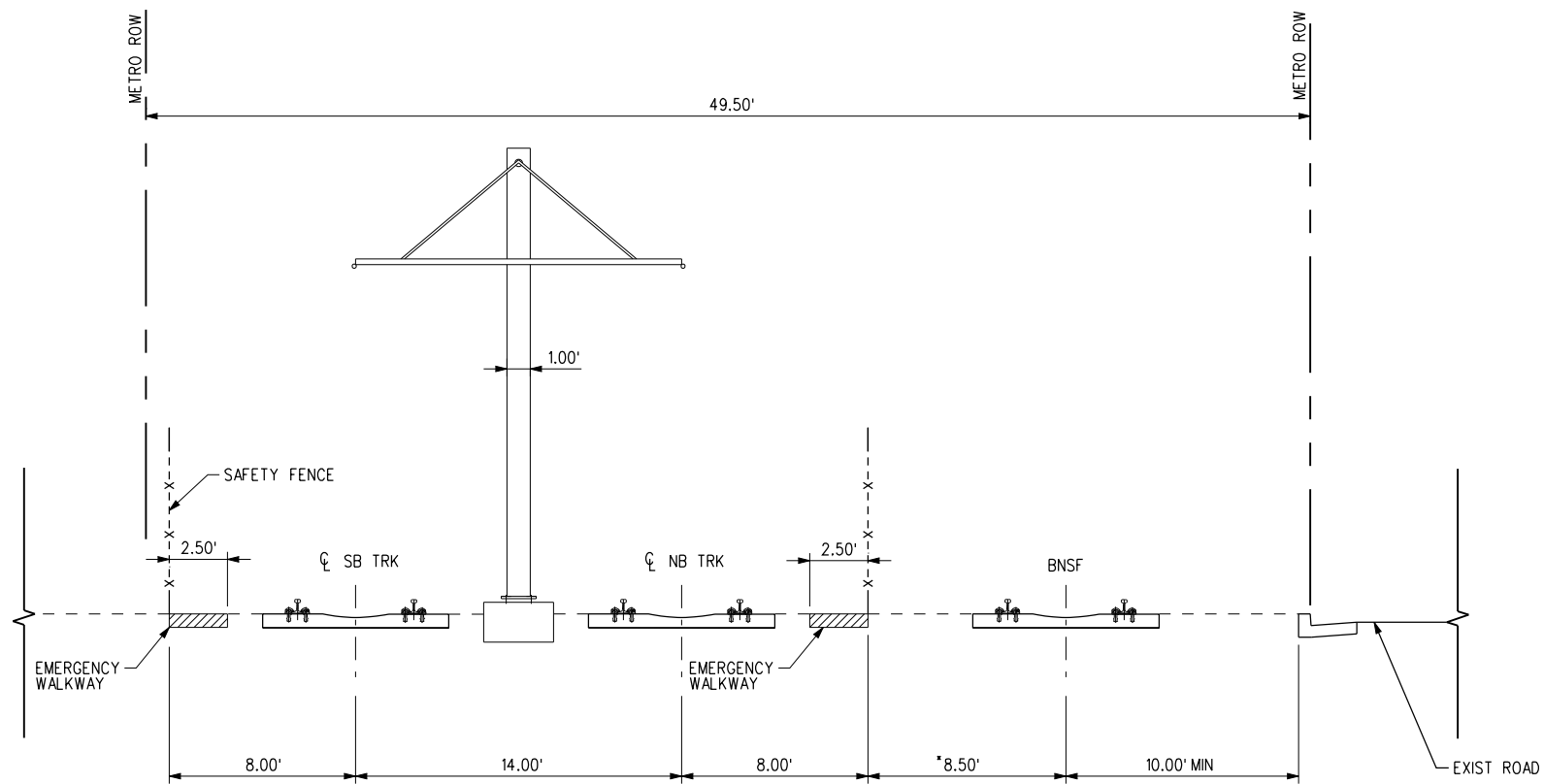

TYPICAL MINIMUM SECTION (TANGENT ONLY) (A)

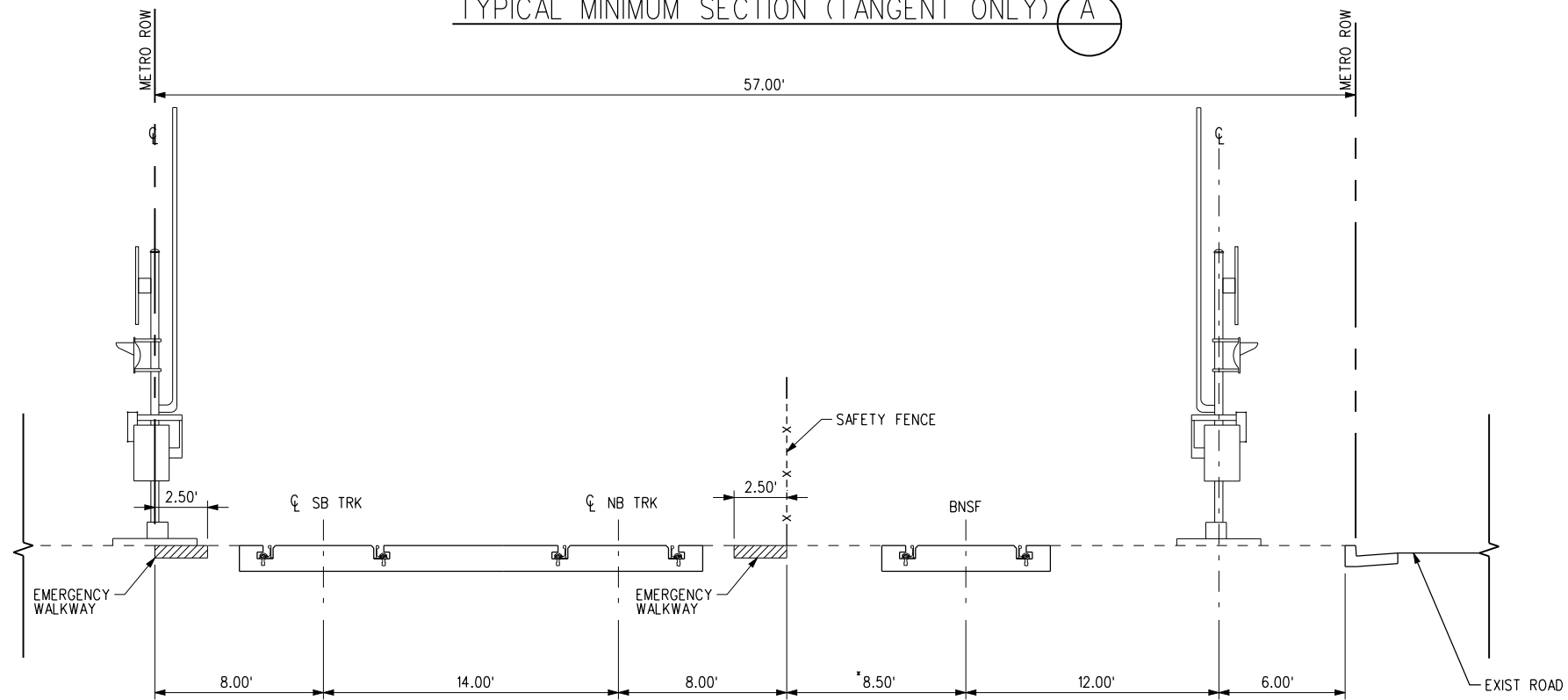

TYPICAL AT-GRADE CROSSING (TANGENT ONLY) (B)

NOTE:

\* WIDEN TO 9.50' FOR CURVES

BASE PROJECT

THE PREPARATION OF THIS DRAWING HAS BEEN FINANCED IN PART THROUGH A GRANT FROM THE U.S. DEPARTMENT OF TRANSPORTATION, FEDERAL TRANSIT ADMINISTRATION (FTA), UNDER THE FEDERAL TRANSIT ACT OF 1964, AS AMENDED, AND IN PART BY THE TAXES OF THE CITIZENS OF LOS ANGELES COUNTY AND OF THE STATE OF CALIFORNIA.

REV	DATE	BY	APP	REG NO	EXPIRES	SEAL HOLDER	DESCRIPTION

DESIGNED BY  
C. PETROV  
DRAWN BY  
O. STALLWORTH  
CHECKED BY  
F. NOURBAKHSH  
IN CHARGE  
G. HEAD  
DATE  
12-10-10

FOR REVIEW ONLY NOT FOR CONSTRUCTION  
LEE W ABRAMSON  
C44285



**Metro**

LOS ANGELES COUNTY METROPOLITAN TRANSPORTATION AUTHORITY



6151 W. Century Blvd. Suite 800 Los Angeles, CA 90045 Phone: 310-337-0500 Fax: 310-337-0042

CRENSHAW/LAX TRANSIT CORRIDOR PROJECT  
TYPICAL CROSS-SECTIONS  
SHEET 13 OF 15

CONTRACT NO	E0117
DRAWING NO	C-512
SCALE	NTS
SHEET NO	217

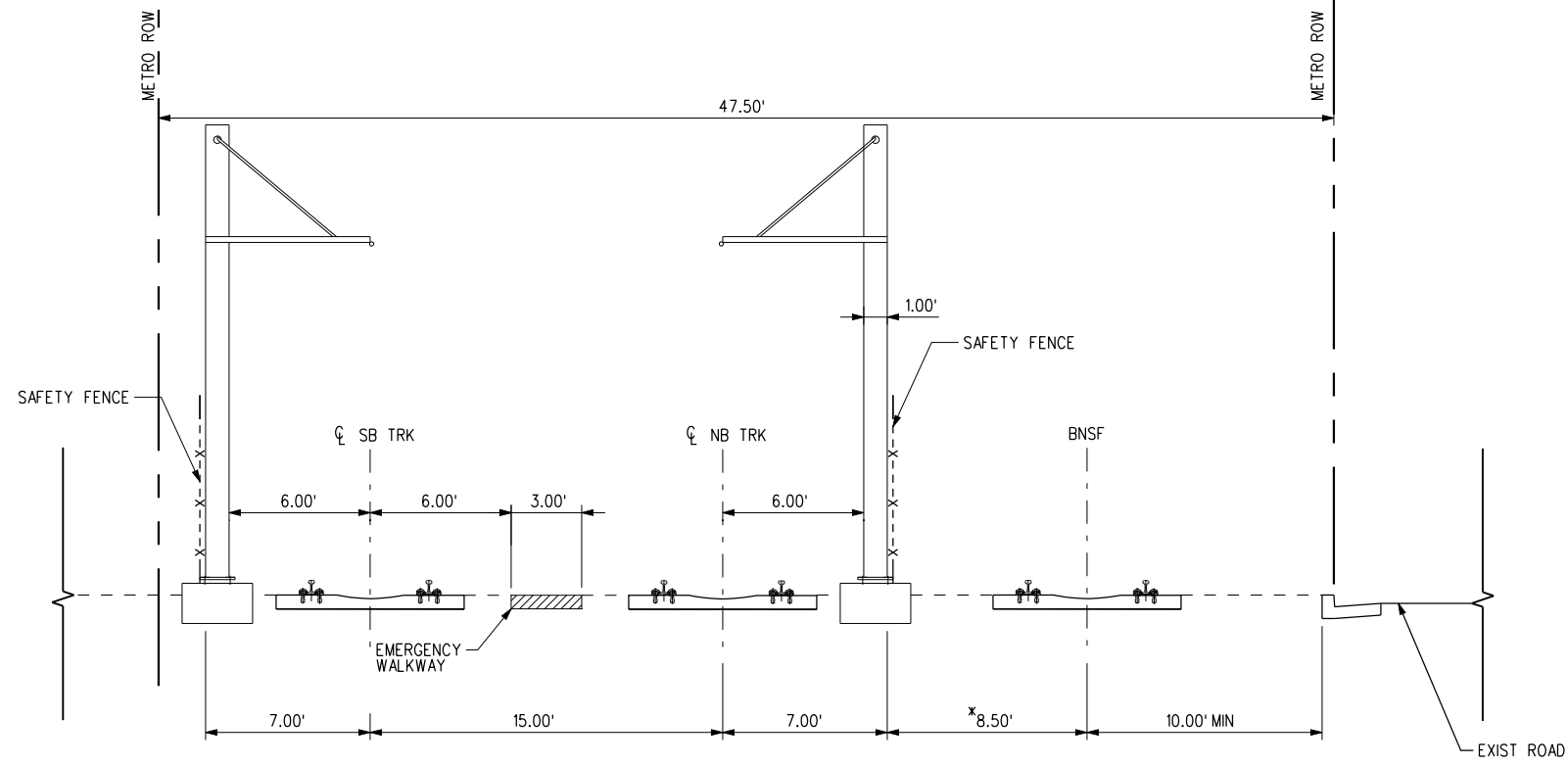

TYPICAL MINIMUM SECTION (TANGENT ONLY) C

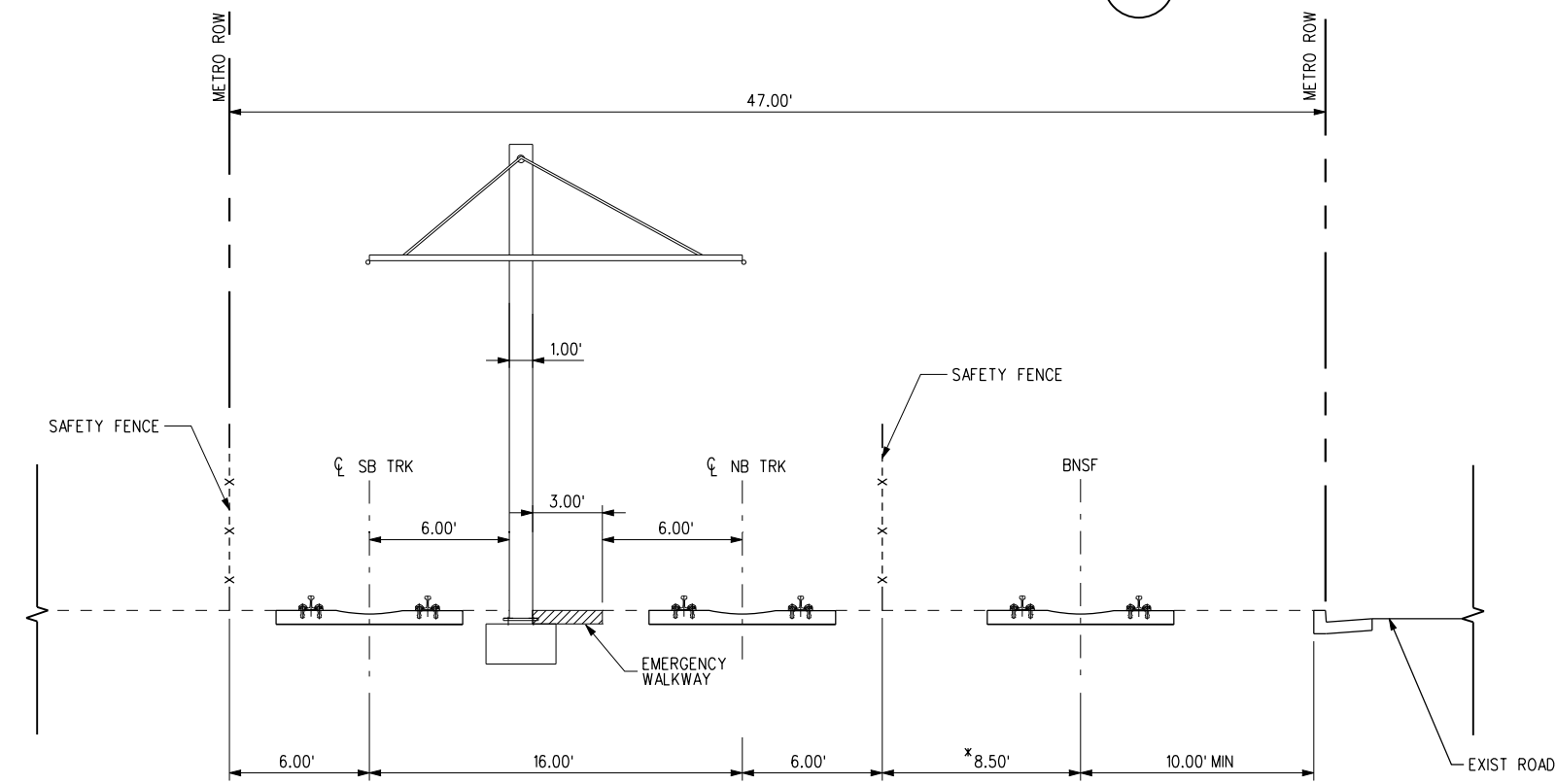

TYPICAL MINIMUM SECTION (TANGENT ONLY) D

NOTE:  
\* WIDEN TO 9.50' FOR CURVES

THE PREPARATION OF THIS DRAWING HAS BEEN FINANCED IN PART THROUGH A GRANT FROM THE U.S. DEPARTMENT OF TRANSPORTATION, FEDERAL TRANSIT ADMINISTRATION (FTA), UNDER THE FEDERAL TRANSIT ACT OF 1964, AS AMENDED, AND IN PART BY THE TAXES OF THE CITIZENS OF LOS ANGELES COUNTY AND OF THE STATE OF CALIFORNIA.						
REV	DATE	BY	APP	REG NO	EXPIRES	SEAL HOLDER

DESIGNED BY  
C. PETROV  
DRAWN BY  
O. STALLWORTH  
CHECKED BY  
F. NOURBAKSH  
IN CHARGE  
G. HEAD  
DATE  
12-10-10

FOR REVIEW ONLY NOT FOR CONSTRUCTION  
LEE W ABRAMSON  
C44285

**M** Metro  
LOS ANGELES COUNTY METROPOLITAN TRANSPORTATION AUTHORITY

**Hatch Mott MacDonald**  
6151 W. Century Blvd. Suite 800  
Los Angeles, CA 90045  
Phone: 310-337-0500 Fax: 310-337-0042

BASE PROJECT  
CRENSHAW/LAX TRANSIT CORRIDOR PROJECT  
TYPICAL CROSS-SECTIONS SHEET 14 OF 15

CONTRACT NO	E0117
DRAWING NO	C-513
SCALE	NTS
SHEET NO	218

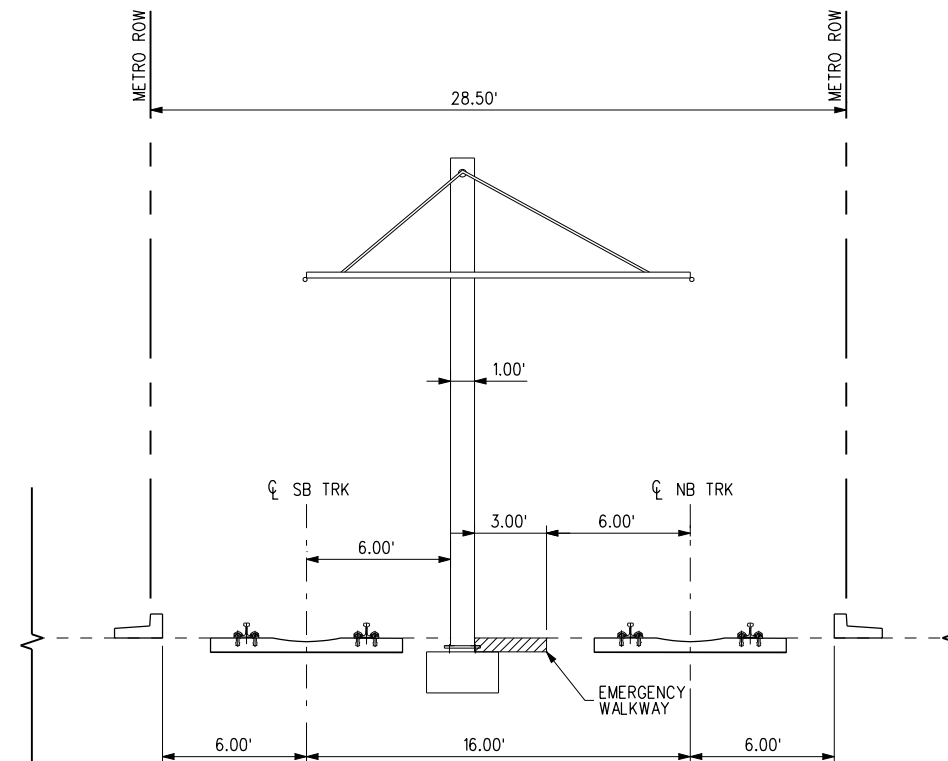

TYPICAL MINIMUM SECTION (TANGENT ONLY) (E)

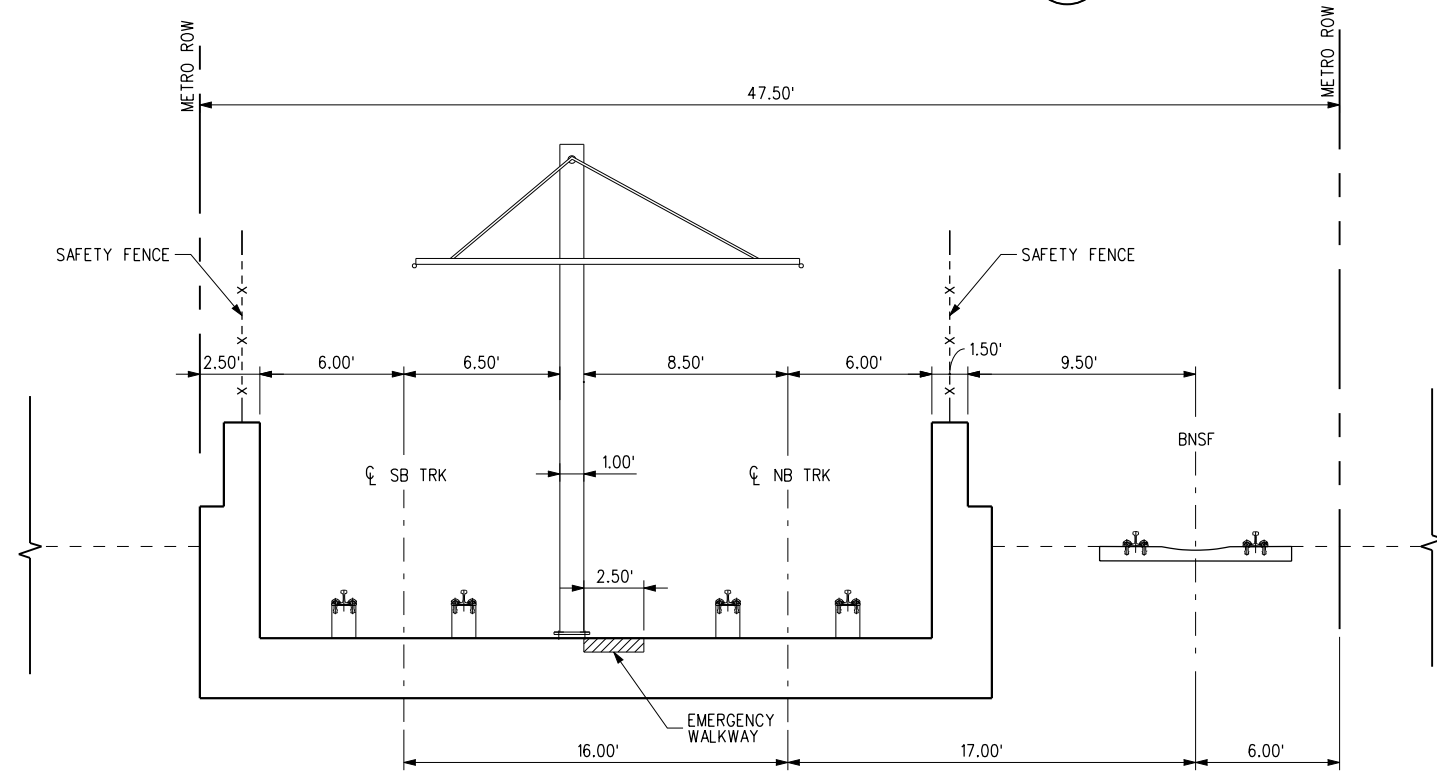

TYPICAL SECTION AT U-WALL (TANGENT ONLY) (F)

NOTE:  
\* WIDEN TO 9.50' FOR CURVES

BASE PROJECT

THE PREPARATION OF THIS DRAWING HAS BEEN FINANCED IN PART THROUGH A GRANT FROM THE U.S. DEPARTMENT OF TRANSPORTATION, FEDERAL TRANSIT ADMINISTRATION (FTA), UNDER THE FEDERAL TRANSIT ACT OF 1964, AS AMENDED, AND IN PART BY THE TAXES OF THE CITIZENS OF LOS ANGELES COUNTY AND OF THE STATE OF CALIFORNIA.							
REV	DATE	BY	APP	REG NO	EXPIRES	SEAL HOLDER	DESCRIPTION

DESIGNED BY  
C. PETROV  
DRAWN BY  
O. STALLWORTH  
CHECKED BY  
F. NOURBAKSH  
IN CHARGE  
G. HEAD  
DATE  
12-10-10

FOR REVIEW ONLY NOT FOR CONSTRUCTION  
LEE W ABRAMSON  
C44285

**M** Metro  
**Hatch Mott MacDonald**  
 6151 W. Century Blvd. Suite 800  
 Los Angeles, CA 90045  
 Phone: 310-337-0500  
 Fax: 310-337-0042

LOS ANGELES COUNTY METROPOLITAN TRANSPORTATION AUTHORITY

CRENSHAW/LAX TRANSIT CORRIDOR PROJECT  
 TYPICAL CROSS-SECTIONS  
 SHEET 15 OF 15

CONTRACT NO	E0117
DRAWING NO	C-514
SCALE	NTS
SHEET NO	219



USER=sta99999 4:50:54 PM 12/9/2010 c:\pwworking\hmm\sta99999\dms02831\CL\S105.PLC  
 Pentable=MTA.TBL Plot Driver=pdf\_11x17\_rev1.plt

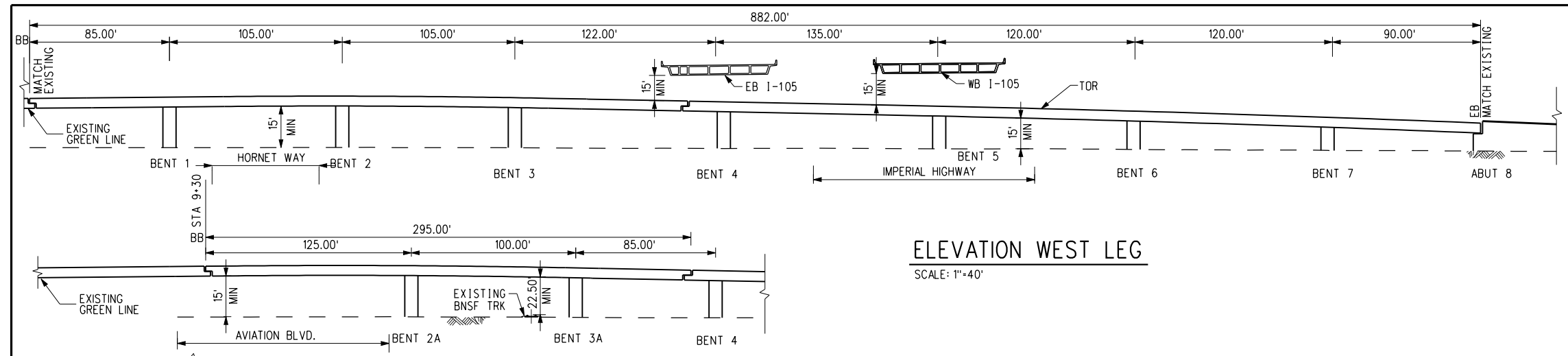

**ELEVATION WEST LEG**  
SCALE: 1"=40'

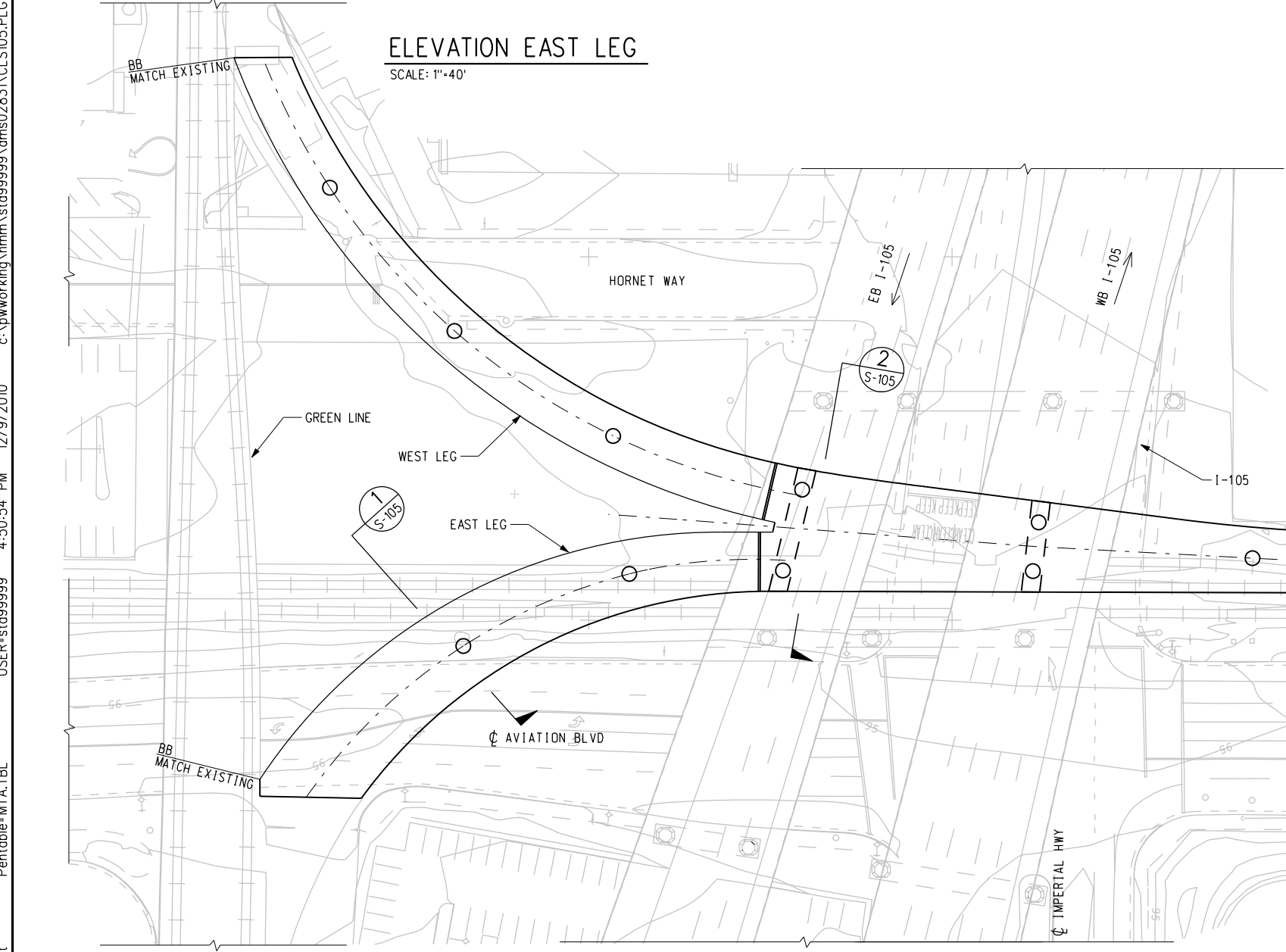

**ELEVATION EAST LEG**  
SCALE: 1"=40'

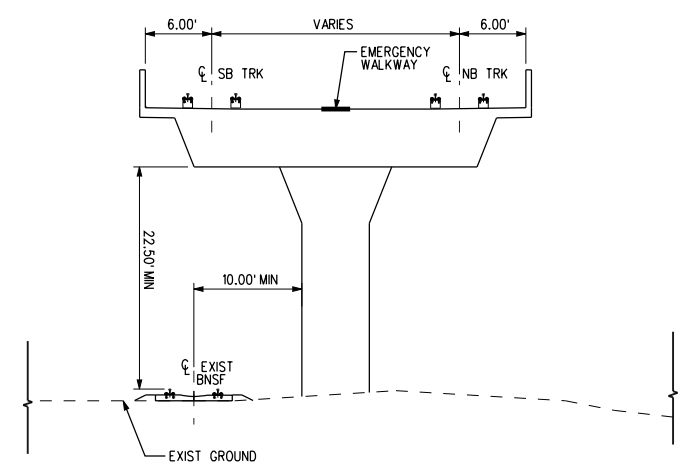

**TYP SECTION 1**  
SCALE: 1"=10'  
S-105

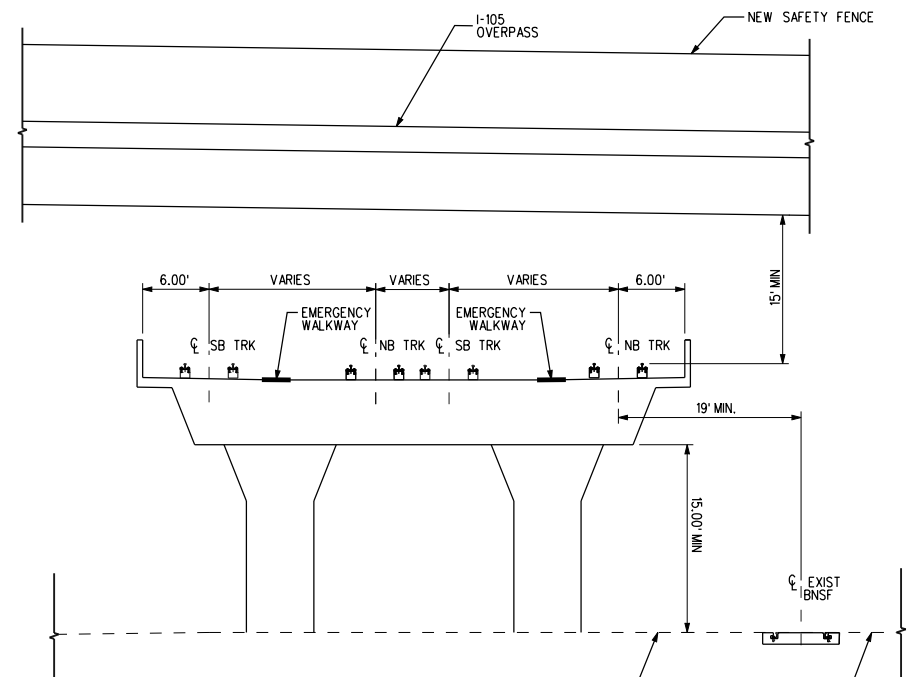

**TYP SECTION 2**  
SCALE: 1"=10'  
S-105

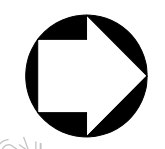

**PLAN**  
SCALE: 1"=40'

BASE PROJECT

**CRENSHAW/LAX  
TRANSIT CORRIDOR PROJECT**  
INTERSTATE 105 UNDERCROSSING  
GENERAL PLAN

CONTRACT NO	E0117
DRAWING NO	S-105
SCALE	AS SHOWN
SHEET NO	266

REV	DATE	BY	APP	REG NO	EXPIRES	SEAL HOLDER	DESCRIPTION

DESIGNED BY  
C. PETROV  
DRAWN BY  
Y. TANG  
CHECKED BY  
F. NOURBAKHSH  
IN CHARGE  
G. HEAD  
DATE  
12-10-10

FOR REVIEW  
ONLY NOT FOR  
CONSTRUCTION  
LEE W ABRAMSON  
C44285



**LOS ANGELES COUNTY METROPOLITAN  
TRANSPORTATION AUTHORITY**  
6151 W. Century Blvd.  
Suite 800  
Los Angeles, CA 90045  
Phone: 310-337-0500  
Fax: 310-337-0042



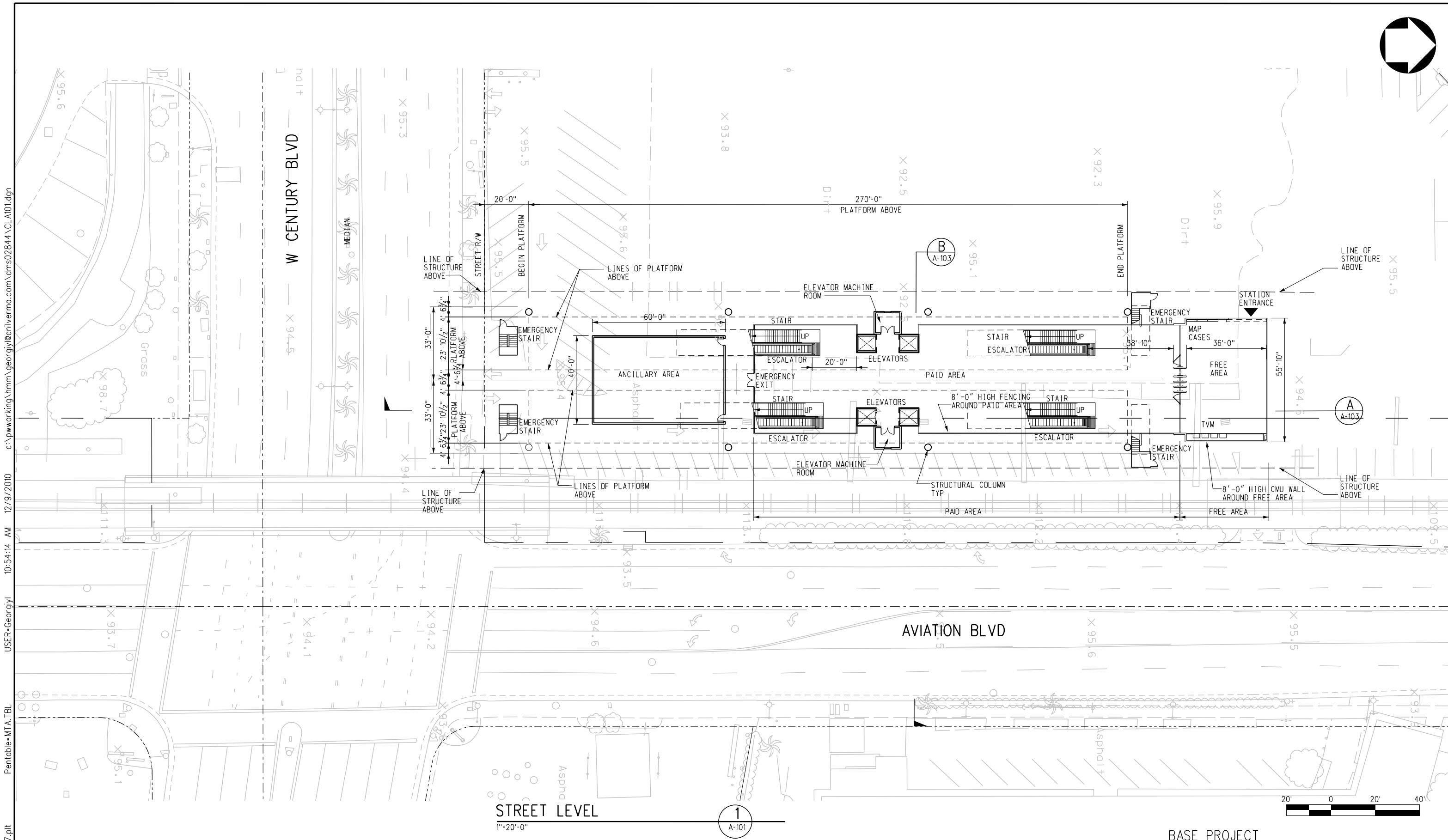

STREET LEVEL  
1"=20'-0"

1  
A-101



THE PREPARATION OF THIS DRAWING HAS BEEN FINANCED IN PART THROUGH A GRANT FROM THE U.S. DEPARTMENT OF TRANSPORTATION, FEDERAL TRANSIT ADMINISTRATION (FTA), UNDER THE FEDERAL TRANSIT ACT OF 1964, AS AMENDED, AND IN PART BY THE TAXES OF THE CITIZENS OF LOS ANGELES COUNTY AND OF THE STATE OF CALIFORNIA.						
REV	DATE	BY	APP	REG NO	EXPIRES	SEAL HOLDER

DESIGNED BY  
S. DEBNATH  
DRAWN BY  
H. ANGELES  
CHECKED BY  
M. PEKA  
IN CHARGE  
A. VERMA  
DATE  
12-10-10

FOR REVIEW ONLY NOT FOR CONSTRUCTION  
LEE W ABRAMSON  
C44285

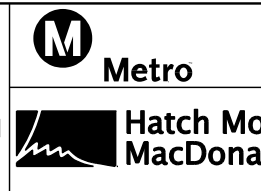

LOS ANGELES COUNTY METROPOLITAN TRANSPORTATION AUTHORITY  
6151 W. Century Blvd. Suite 800 Los Angeles, CA 90045 Phone: 310-337-0500 Fax: 310-337-0042  
Anil Verma Associates, Inc. 414 SOUTH FLOWER STREET, SUITE 1600, LOS ANGELES, CA 90071

BASE PROJECT  
CRENSHAW/LAX TRANSIT CORRIDOR PROJECT  
AVIATION/CENTURY AERIAL STATION  
STREET LEVEL  
CONTRACT NO E0117  
DRAWING NO A-101  
SCALE 1"=20'-0"  
SHEET NO 268

USER=Georgiy 10:54:14 AM 12/9/2010 c:\pwworking\hmm\georgiy\anilverma.com\dms02844\CL.A101.dgn  
 Pentable=MT A.TBL  
 Plot Driver=printer\_11x17.plt

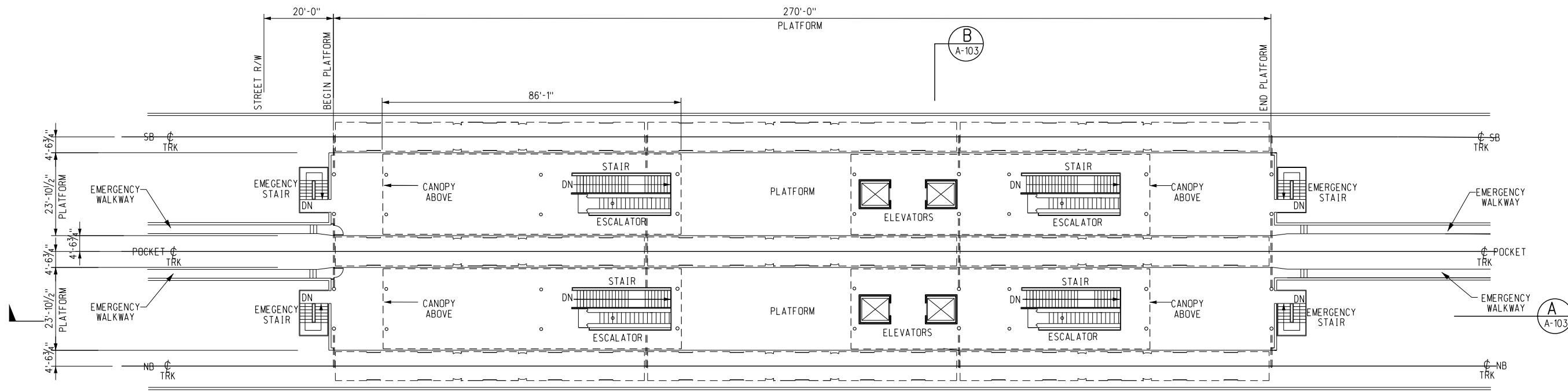
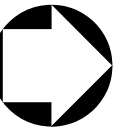

PLATFORM LEVEL PLAN  
 1/16"=1'-0" (1 A-102)

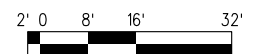

BASE PROJECT  
 CRENSHAW/LAX  
 TRANSIT CORRIDOR PROJECT  
 AVIATION/CENTURY AERIAL STATION  
 PLATFORM LEVEL

CONTRACT NO	E0117
DRAWING NO	A-102
SCALE	1/16"=1'-0"
SHEET NO	269

USER=Georgiy 10:57:22 AM 12/9/2010 c:\pwworking\hmm\georgiy\anilverma.com\dms02844\CL102.dgn  
 Pentable=MTA.TBL  
 Plot Driver=printer\_11x17.plt

REV	DATE	BY	APP	REG NO	EXPIRES	SEAL HOLDER	DESCRIPTION

DESIGNED BY	S. DEBNATH
DRAWN BY	H. ANGELES
CHECKED BY	M. PEKA
IN CHARGE	A. VERMA
DATE	12-10-10

FOR REVIEW  
 ONLY NOT FOR  
 CONSTRUCTION  
 LEE W ABRAMSON  
 C44285

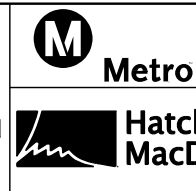

LOS ANGELES COUNTY METROPOLITAN  
 TRANSPORTATION AUTHORITY

6151 W. Century Blvd.  
 Suite 800  
 Los Angeles, CA 90045  
 Phone: 310-337-0500  
 Fax: 310-337-0042

**Hatch Mott MacDonald**

**Anil Verma Associates, Inc.**  
 444 SOUTH FLORER STREET, SUITE 1688 LOS ANGELES, CA 90071

THE PREPARATION OF THIS  
 DRAWING HAS BEEN FINANCED IN  
 PART THROUGH A GRANT FROM  
 THE U.S. DEPARTMENT OF  
 TRANSPORTATION, FEDERAL TRANSIT  
 ADMINISTRATION (FTA), UNDER THE  
 FEDERAL TRANSIT ACT OF 1964, AS  
 AMENDED, AND IN PART BY THE  
 TAXES OF THE CITIZENS OF  
 LOS ANGELES COUNTY AND OF  
 THE STATE OF CALIFORNIA.

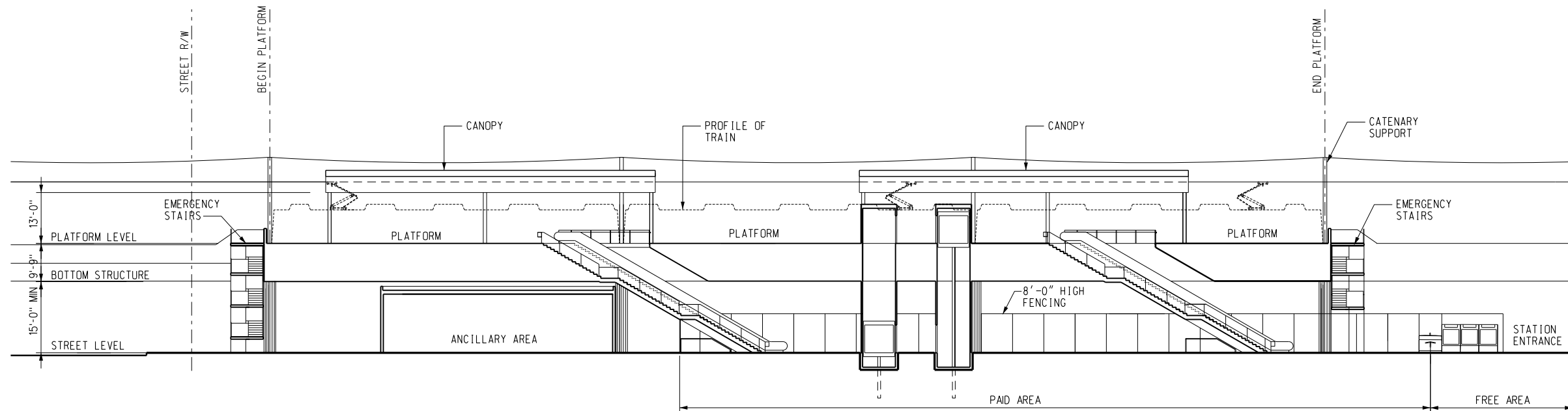

SECTION

1/16"=1'-0"

A  
A-103

A-101  
A-102

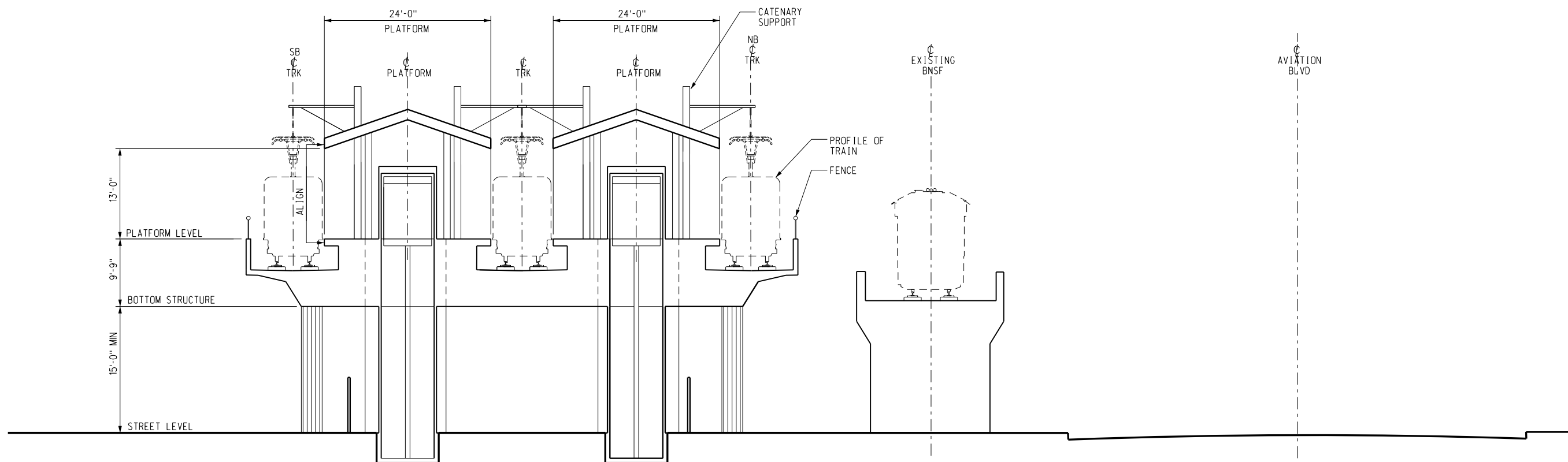
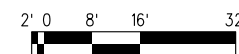

SECTION

1/8"=1'-0"

B  
A-103

A-101  
A-102



BASE PROJECT

CRENSHAW/LAX  
TRANSIT CORRIDOR PROJECT  
AVIATION/CENTURY AERIAL STATION  
SECTIONS

CONTRACT NO	E0117
DRAWING NO	A-103
SCALE	AS NOTED
SHEET NO	270

THE PREPARATION OF THIS DRAWING HAS BEEN FINANCED IN PART THROUGH A GRANT FROM THE U.S. DEPARTMENT OF TRANSPORTATION, FEDERAL TRANSIT ADMINISTRATION (FTA), UNDER THE FEDERAL TRANSIT ACT OF 1964, AS AMENDED, AND IN PART BY THE TAXES OF THE CITIZENS OF LOS ANGELES COUNTY AND OF THE STATE OF CALIFORNIA.

REV	DATE	BY	APP	REG NO	EXPIRES	SEAL HOLDER	DESCRIPTION

DESIGNED BY  
S. DEBNATH  
DRAWN BY  
H. ANGELES  
CHECKED BY  
M. PEIKA  
IN CHARGE  
A. VERMA  
DATE  
12-10-10

FOR REVIEW ONLY NOT FOR CONSTRUCTION  
LEE W ABRAMSON  
C44285

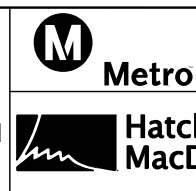

LOS ANGELES COUNTY METROPOLITAN TRANSPORTATION AUTHORITY



6151 W. Century Blvd. Suite 800 Los Angeles, CA 90045 Phone: 310-337-0500 Fax: 310-337-0042



c:\pwworking\hmm\georgiy\anilverma.com\dms02844\CL103.dgn  
 USER=Georgiy 12/9/2010 11:02:22 AM  
 Pentable-MTA.TBL  
 Plot Driver=printer\_11x17.plt

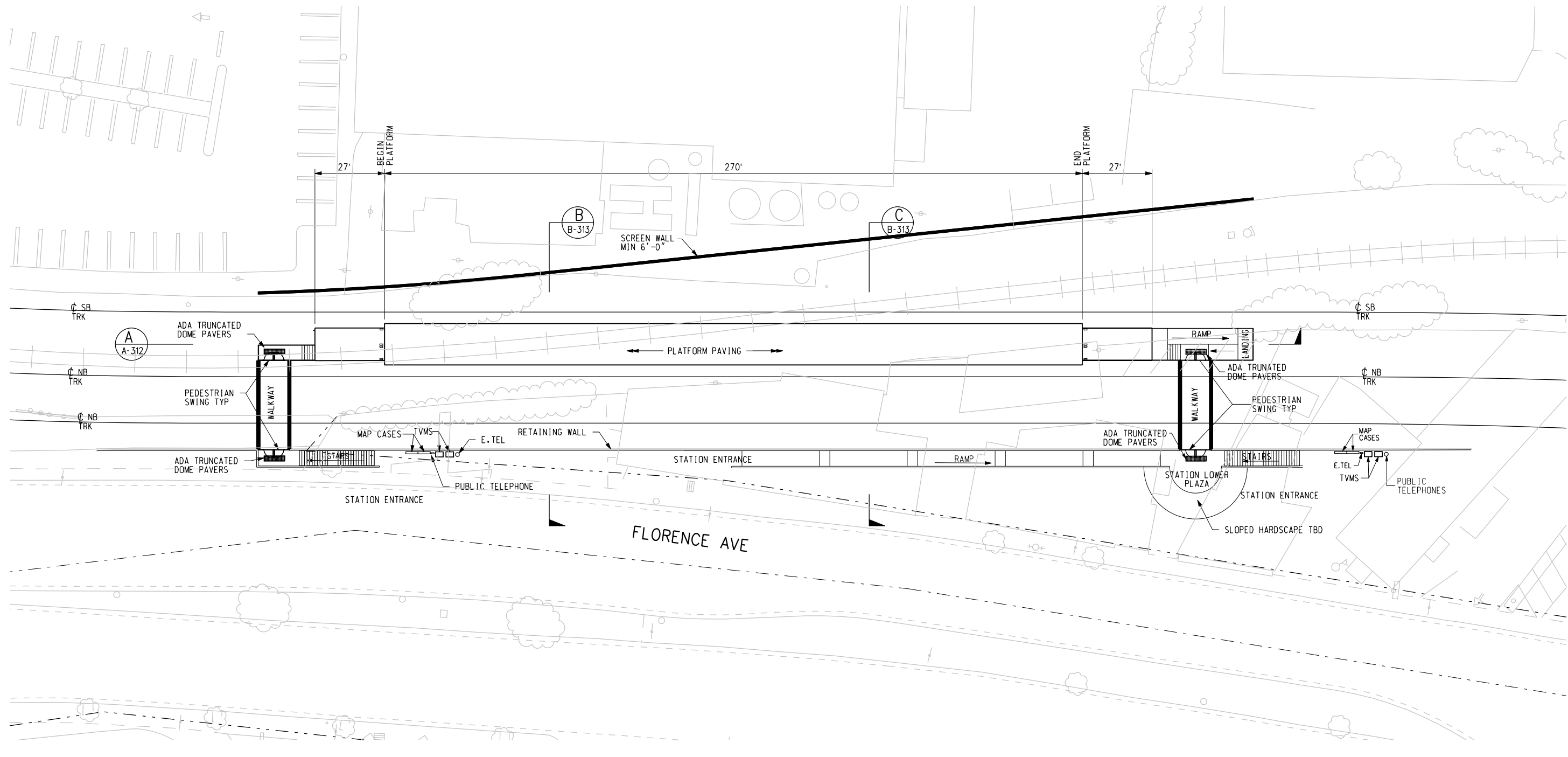
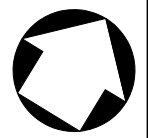

**SITE PLAN**  
1"=20'-0"



J:\Feis-feir\Architectural\CI A311.dgn  
 8/22/2011 10:06:18 AM  
 USER=CIB54384  
 Pentable=MTA.TBL  
 Plot Driver=pdf\_11x17\_rev1.plt

REV	DATE	BY	APP	REG NO	EXPIRES	SEAL HOLDER	DESCRIPTION

DESIGNED BY  
S. DEBNATH  
 DRAWN BY  
G. LEVOSHOV  
 CHECKED BY  
M. PEKA  
 IN CHARGE  
A. VERMA  
 DATE  
08-12-11

FOR REVIEW  
ONLY NOT FOR  
CONSTRUCTION  
LEE W ABRAMSON  
C44285

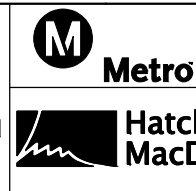

**LOS ANGELES COUNTY METROPOLITAN  
TRANSPORTATION AUTHORITY**  
 6151 W. Century Blvd.  
Suite 800  
Los Angeles, CA 90045  
Phone: 310-337-0500  
Fax: 310-337-0042  
**Hatch Mott MacDonald**  
**Anil Verma Associates, Inc.**  
 444 SOUTH FLOWER STREET, SUITE 488 LOS ANGELES, CA 90071

**CRENSHAW/LAX  
TRANSIT CORRIDOR PROJECT**  
**FLORENCE/LA BREA AT GRADE STATION**  
 SITE PLAN

CONTRACT NO	E0117
DRAWING NO	A-311
SCALE	1"=20'-0"
SHEET NO	271

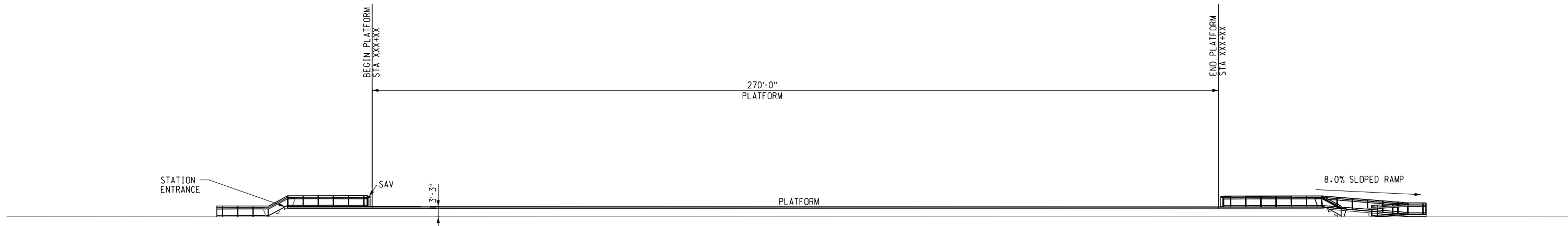

PLATFORM ELEVATION

1/16" = 1'-0"



C:\veys-feir\Architectural\CA312.dgn

8/19/2011

9:03:57 AM

USER=SOL57960

Pentable=MTA.TBL

Plot Driver=pdf\_11x17\_rev1.plt

THE PREPARATION OF THIS DRAWING HAS BEEN FINANCED IN PART THROUGH A GRANT FROM THE U.S. DEPARTMENT OF TRANSPORTATION, FEDERAL TRANSIT ADMINISTRATION (FTA), UNDER THE FEDERAL TRANSIT ACT OF 1964, AS AMENDED, AND IN PART BY THE TAXES OF THE CITIZENS OF LOS ANGELES COUNTY AND OF THE STATE OF CALIFORNIA.							
REV	DATE	BY	APP	REG NO	EXPIRES	SEAL HOLDER	DESCRIPTION

DESIGNED BY S. DEBNATH
DRAWN BY GE. LEVOSHAY
CHECKED BY M. PEIKA
IN CHARGE A. VERMA
DATE 08-12-11

FOR REVIEW ONLY NOT FOR CONSTRUCTION  
LEE W ABRAMSON  
C44285

**Metro** LOS ANGELES COUNTY METROPOLITAN TRANSPORTATION AUTHORITY

**Hatch Mott MacDonald**  
6151 W. Century Blvd. Suite 800  
Los Angeles, CA 90045  
Phone: 310-337-0500  
Fax: 310-337-0042

**Anil Verma Associates, Inc.**  
444 SOUTH FLOWER STREET, SUITE 1688 LOS ANGELES CA 90011

CRENSHAW/LAX TRANSIT CORRIDOR PROJECT  
FLORENCE/LA BREA AT-GRADE STATION  
PLATFORM ELEVATION

CONTRACT NO E0117
DRAWING NO A-312
SCALE 1/16"=1'-0"
SHEET NO 272

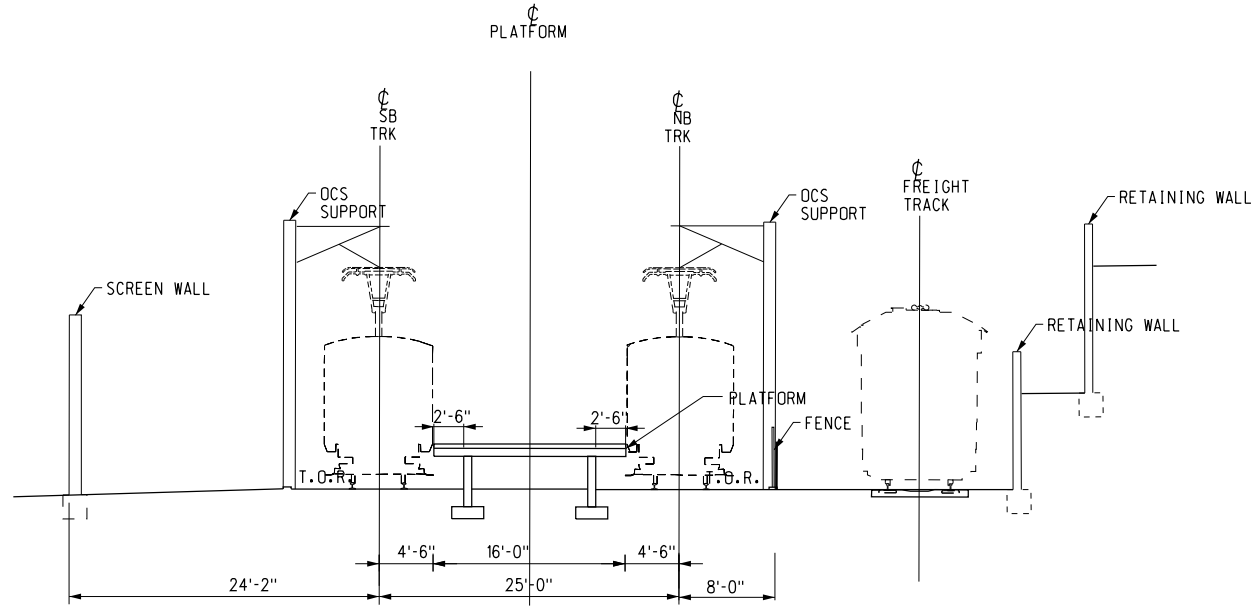

SECTION

1/8"=1'-0"

B  
A-313

A-311

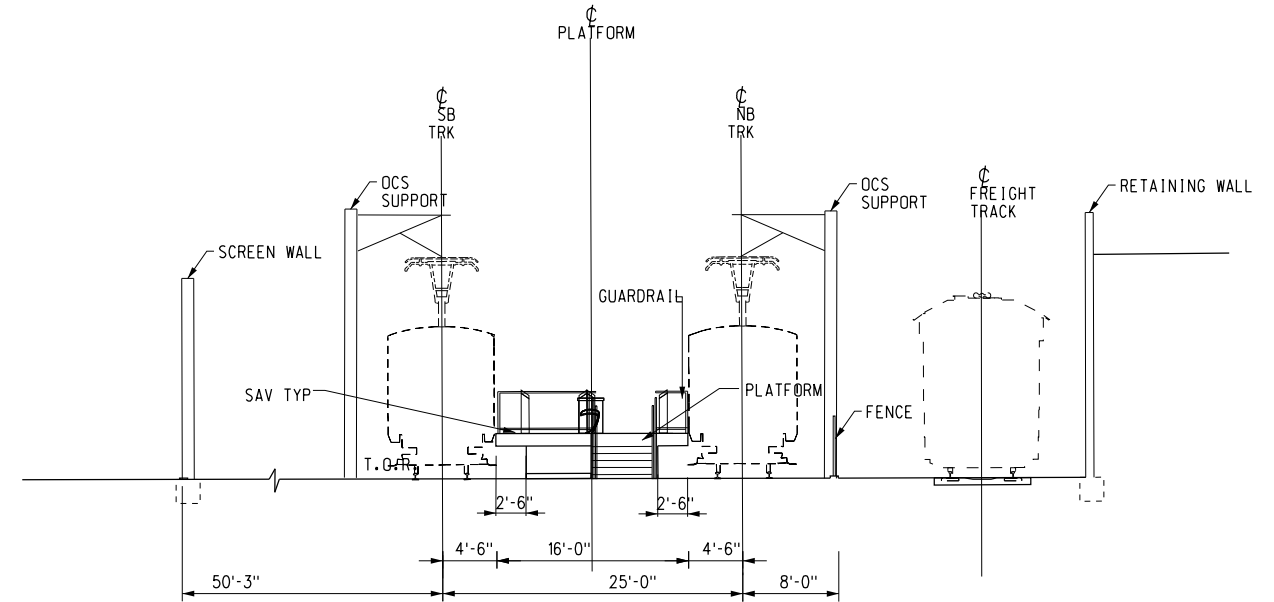

SOUTH WEST ELEVATION

1/8"=1'-0"

C  
A-313

A-311

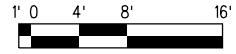

THE PREPARATION OF THIS DRAWING HAS BEEN FINANCED IN PART THROUGH A GRANT FROM THE U.S. DEPARTMENT OF TRANSPORTATION, FEDERAL TRANSIT ADMINISTRATION (FTA), UNDER THE FEDERAL TRANSIT ACT OF 1964, AS AMENDED, AND IN PART BY THE TAXES OF THE CITIZENS OF LOS ANGELES COUNTY AND OF THE STATE OF CALIFORNIA.

REV	DATE	BY	APP	REG NO	EXPIRES	SEAL HOLDER	DESCRIPTION

DESIGNED BY  
S. DEBNATH  
DRAWN BY  
G. LEVASHOV  
CHECKED BY  
M. PEKA  
IN CHARGE  
A. VERMA  
DATE  
08-12-11

FOR REVIEW ONLY NOT FOR CONSTRUCTION  
LEE W ABRAMSON  
C44285



LOS ANGELES COUNTY METROPOLITAN TRANSPORTATION AUTHORITY

6151 W. Century Blvd.  
Suite 800  
Los Angeles, CA 90045  
Phone: 310-337-0500  
Fax: 310-337-0042



CRENSHAW/LAX TRANSIT CORRIDOR PROJECT  
FLORENCE/LA BREA AT-GRADE STATION  
SECTIONS

CONTRACT NO	E0117
DRAWING NO	A-313
SCALE	AS NOTED
SHEET NO	273

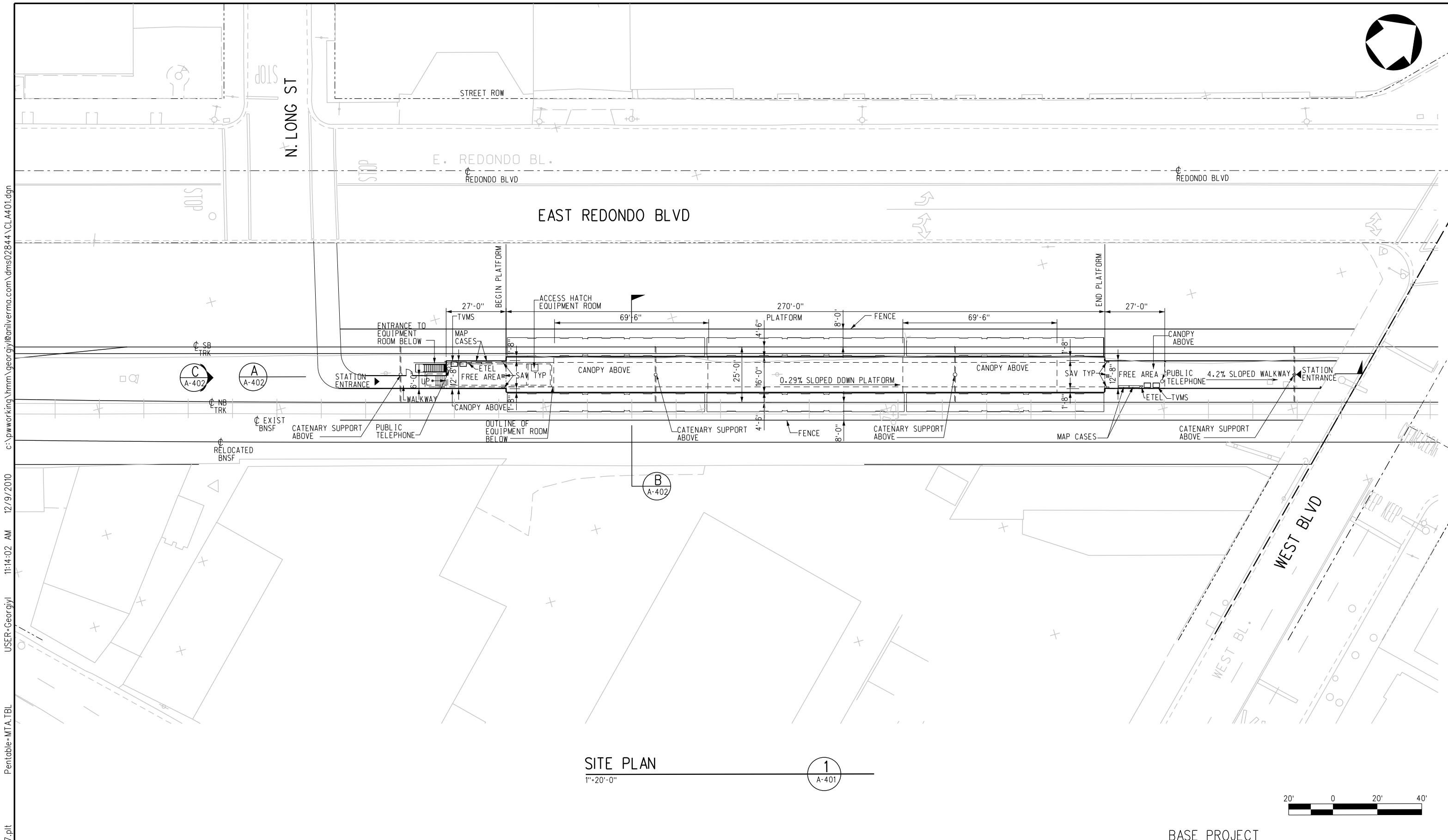

**SITE PLAN**  
1/20'-0"  
1  
A-401



BASE PROJECT  
**CRENSHAW/LAX**  
**TRANSIT CORRIDOR PROJECT**  
 FLORENCE/WEST AT GRADE STATION  
 SITE PLAN

CONTRACT NO	E0117
DRAWING NO	A-401
SCALE	1/20'-0"
SHEET NO	274

REV	DATE	BY	APP	REG NO	EXPIRES	SEAL HOLDER	DESCRIPTION

DESIGNED BY  
S. DEBNATH  
 DRAWN BY  
K. STEPANIAN  
 CHECKED BY  
M. PEKA  
 IN CHARGE  
A. VERMA  
 DATE  
12-10-10

FOR REVIEW  
 ONLY NOT FOR  
 CONSTRUCTION  
 LEE W ABRAMSON  
 C44285

**Metro** LOS ANGELES COUNTY METROPOLITAN TRANSPORTATION AUTHORITY

**Hatch Mott MacDonald**  
 6151 W. Century Blvd. Suite 800  
 Los Angeles, CA 90045  
 Phone: 310-337-0500  
 Fax: 310-337-0042

**Anil Verma Associates, Inc.**  
 444 SOUTH FLOWER STREET, SUITE 1900, LOS ANGELES, CA 90071

c:\pwworking\hmm\georgiy\anilverma.com\dms02844\CL\A401.dgn  
 USER=Georgiy 11:14:02 AM 12/9/2010  
 Pentable=MTA.TBL  
 Plot Driver=printer\_1x17.plt

USER=Georgiy 11:17:22 AM 12/9/2010 c:\pwworking\hmm\georgiy\anilverma.com\dms02844\CL\_A402.dgn  
 Pentable=MTA.TBL  
 Plot Driver=printer\_1x17.plt

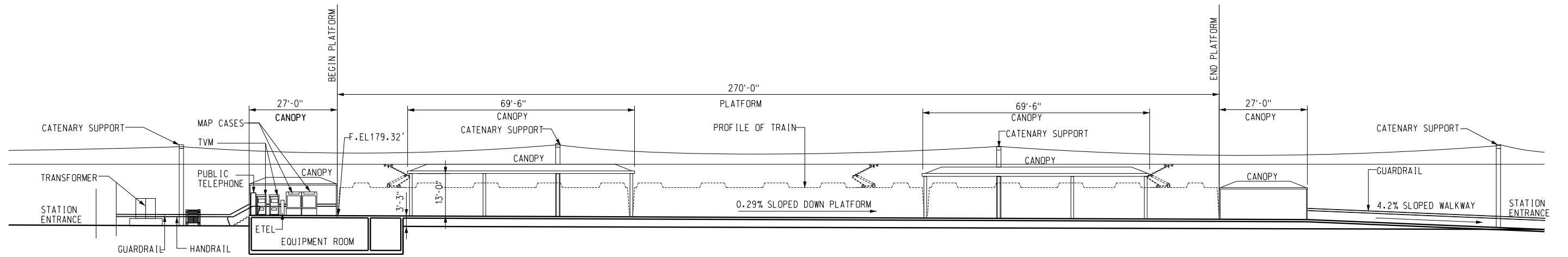

**SECTION**  
1/16"=1'-0"

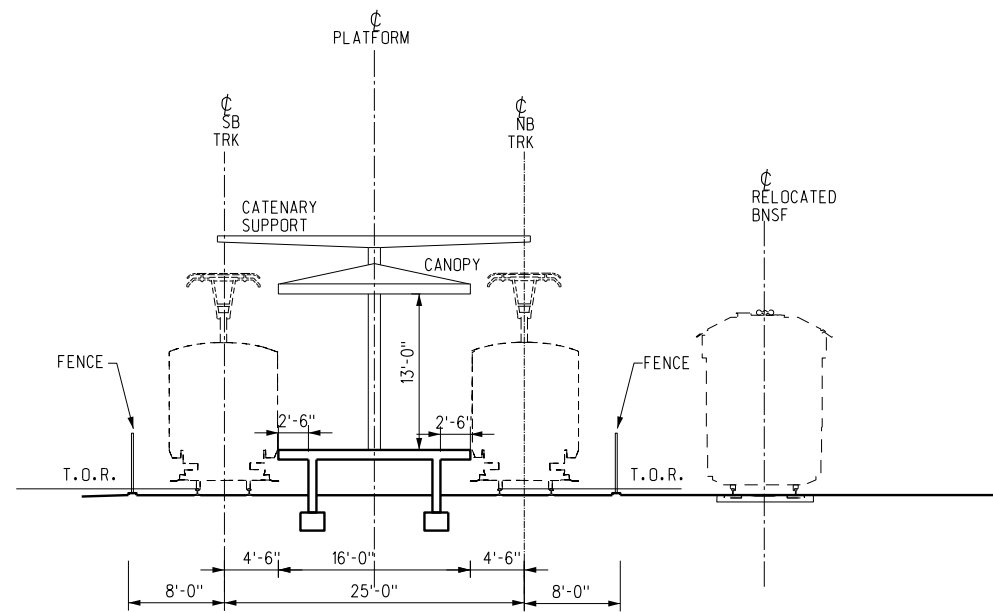
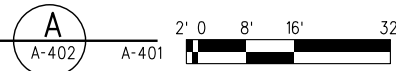

**SECTION**  
1/8"=1'-0"

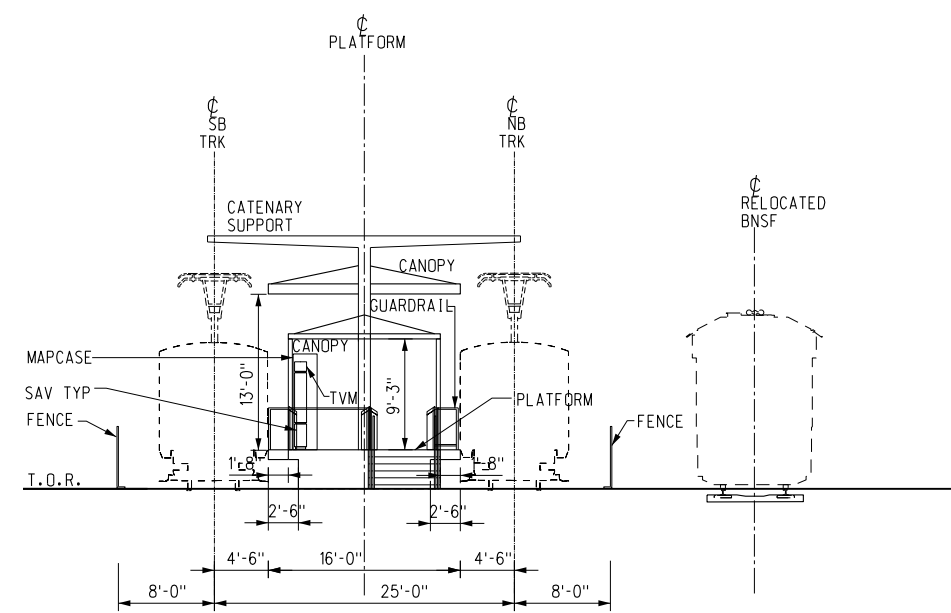
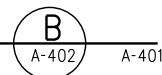

**SOUTH WEST ELEVATION**  
1/8"=1'-0"

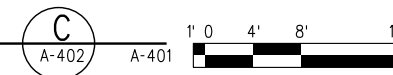

BASE PROJECT

**CRENSHAW/LAX**  
**TRANSIT CORRIDOR PROJECT**  
 FLORENCE/WEST AT GRADE STATION  
 SECTIONS AND ELEVATIONS

CONTRACT NO	E0117
DRAWING NO	A-402
SCALE	AS NOTED
SHEET NO	275

REV	DATE	BY	APP	REG NO	EXPIRES	SEAL HOLDER	DESCRIPTION

DESIGNED BY	S. DEBNATH
DRAWN BY	K. STEPANIAN
CHECKED BY	M. PEKA
IN CHARGE	A. VERMA
DATE	12-10-10

FOR REVIEW  
 ONLY NOT FOR  
 CONSTRUCTION  
 LEE W ABRAMSON  
 C44285



LOS ANGELES COUNTY METROPOLITAN  
 TRANSPORTATION AUTHORITY



6151 W. Century Blvd.  
 Suite 800  
 Los Angeles, CA 90045  
 Phone: 310-337-0500  
 Fax: 310-337-0042



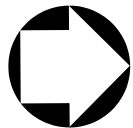
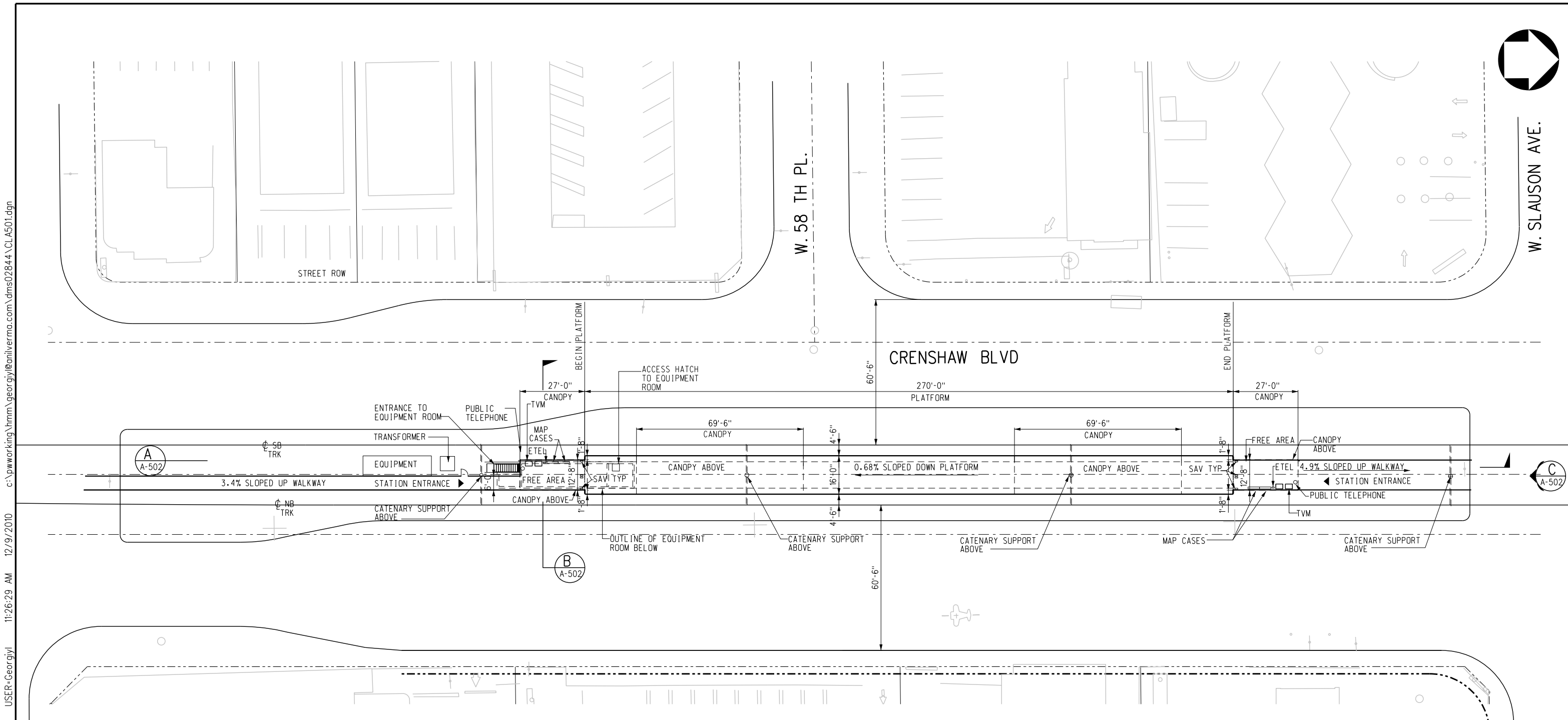

**SITE PLAN**  
1  
A-501





c:\pwworking\hmm\georgiy\anilverma.com\dms02844\CL.A501.dgn  
 USER=Georgiy 12/9/2010 11:26:29 AM  
 Pentable=MTA.TBL  
 Plot Driver=printer\_11x17.plt

REV	DATE	BY	APP	REG NO	EXPIRES	SEAL HOLDER	DESCRIPTION

DESIGNED BY  
S. DEBNATH  
 DRAWN BY  
K. STEPANIAN  
 CHECKED BY  
M. PEKA  
 IN CHARGE  
A. VERMA  
 DATE  
12-10-10

FOR REVIEW  
ONLY NOT FOR  
CONSTRUCTION  
LEE W ABRAMSON  
C44285



**LOS ANGELES COUNTY METROPOLITAN TRANSPORTATION AUTHORITY**  

 6151 W. Century Blvd.  
Suite 800  
Los Angeles, CA 90045  
Phone: 310-337-0500  
Fax: 310-337-0042  

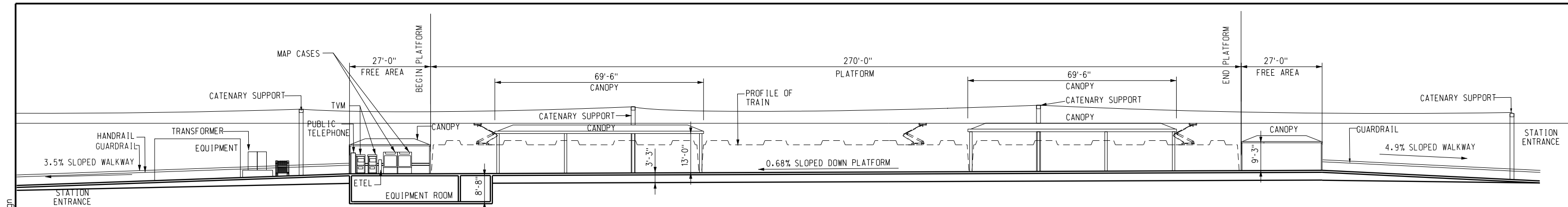
 444 SOUTH FLOWER STREET, SUITE 1000, LOS ANGELES, CA 90071

BASE PROJECT  
**CRENSHAW/LAX TRANSIT CORRIDOR PROJECT**  
 CRENSHAW/SLAUSON AT GRADE STATION  
 SITE PLAN

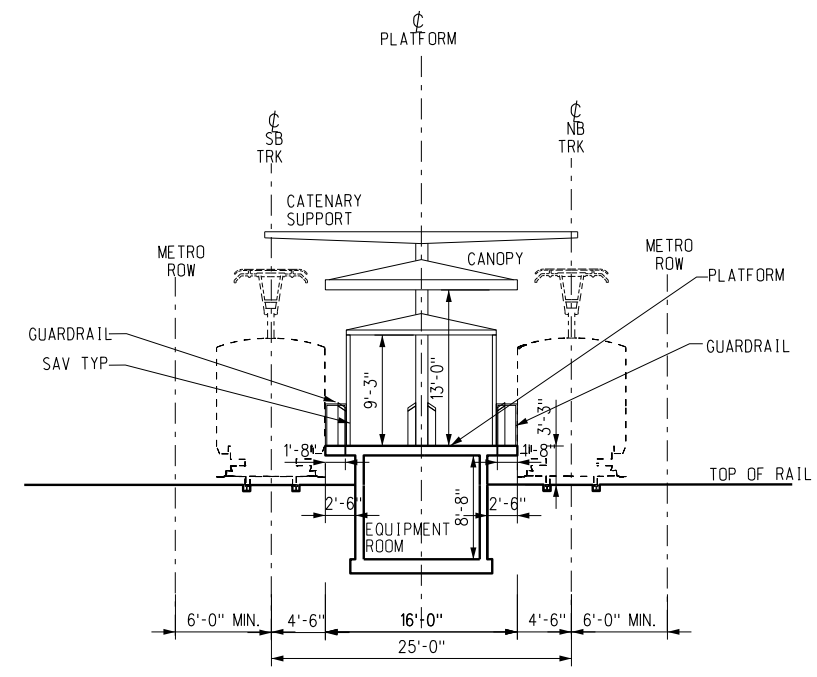
CONTRACT NO	E0117
DRAWING NO	A-501
SCALE	1"=20'-0"
SHEET NO	276



SECTION  
1/16"=1'-0"  
A-502 A-501



SECTION  
1/8"=1'-0"  
B A-502 A-501

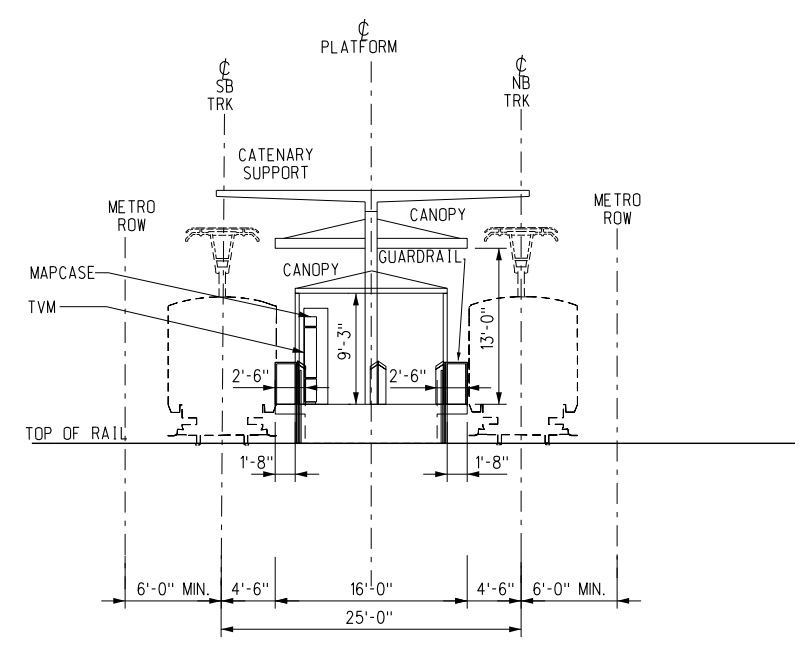

SOUTH ELEVATION  
1/8"=1'-0"  
C A-502 A-501

BASE PROJECT  
CRENSHAW/LAX  
TRANSIT CORRIDOR PROJECT  
CRENSHAW/SLAUSON AT GRADE STATION  
SECTIONS AND ELEVATIONS

CONTRACT NO	E0117
DRAWING NO	A-502
SCALE	AS NOTED
SHEET NO	277

DESIGNED BY	S. DEBNATH
DRAWN BY	K. STEPNIAN
CHECKED BY	M. PEKA
IN CHARGE	A. VERMA
DATE	12-10-10

FOR REVIEW  
ONLY NOT FOR  
CONSTRUCTION  
LEE W ABRAMSON  
C44285

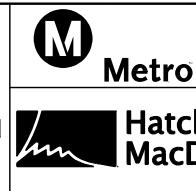

LOS ANGELES COUNTY METROPOLITAN  
TRANSPORTATION AUTHORITY  
6151 W. Century Blvd.  
Suite 800  
Los Angeles, CA 90045  
Phone: 310-337-0500  
Fax: 310-337-0042  
Anil Verma Associates, Inc.  
444 SOUTH FLOWER STREET, SUITE 1608 LOS ANGELES, CA 90071

USER=Georgiy 11:39:34 AM 12/9/2010 c:\pwworking\hmm\georgiy\anilverma.com\dms02844\CL.A502.dgn  
 Pentable=MTA.TBL  
 Plot Driver=printer\_11x17.plt

REV	DATE	BY	APP	REG NO	EXPIRES	SEAL HOLDER	DESCRIPTION

THE PREPARATION OF THIS  
DRAWING HAS BEEN FINANCED IN  
PART THROUGH A GRANT FROM  
THE U.S. DEPARTMENT OF  
TRANSPORTATION, FEDERAL TRANSIT  
ADMINISTRATION (FTA), UNDER THE  
FEDERAL TRANSIT ACT OF 1964, AS  
AMENDED, AND IN PART BY THE  
TAXES OF THE CITIZENS OF  
LOS ANGELES COUNTY AND OF  
THE STATE OF CALIFORNIA.

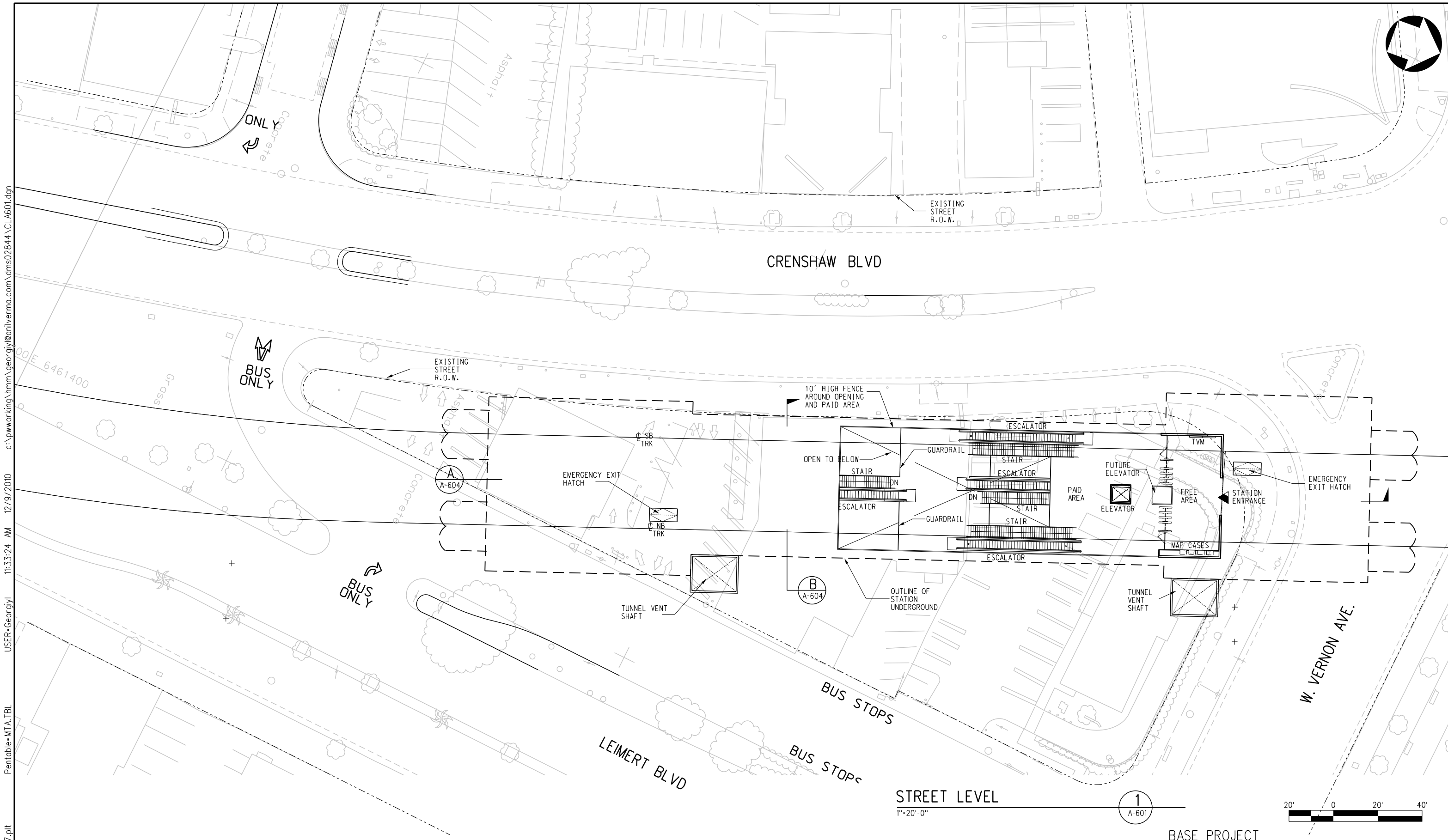

c:\pwworking\hmm\georgiy\anilverma.com\dms02844\CL\_A601.dgn  
 USER=Georgiy 11:33:24 AM 12/9/2010  
 Pentable=MTA.TBL  
 Plot Driver=printer\_11x17.plt

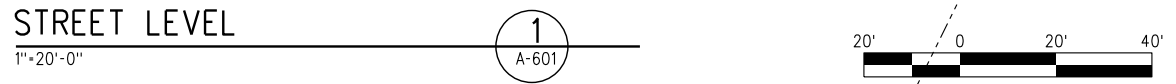

BASE PROJECT

THE PREPARATION OF THIS DRAWING HAS BEEN FINANCED IN PART THROUGH A GRANT FROM THE U.S. DEPARTMENT OF TRANSPORTATION, FEDERAL TRANSIT ADMINISTRATION (FTA), UNDER THE FEDERAL TRANSIT ACT OF 1964, AS AMENDED, AND IN PART BY THE TAXES OF THE CITIZENS OF LOS ANGELES COUNTY AND OF THE STATE OF CALIFORNIA.							
REV	DATE	BY	APP	REG NO	EXPIRES	SEAL HOLDER	DESCRIPTION

DESIGNED BY  
S. DEBNATH  
 DRAWN BY  
GE. LEVOSHAY  
 CHECKED BY  
M. PEKA  
 IN CHARGE  
A. VERMA  
 DATE  
12-10-10

FOR REVIEW ONLY NOT FOR CONSTRUCTION  
 LEE W ABRAMSON  
 C44285

LOS ANGELES COUNTY METROPOLITAN TRANSPORTATION AUTHORITY

6151 W. Century Blvd.  
Suite 800  
Los Angeles, CA 90045  
Phone: 310-337-0500  
Fax: 310-337-0042

CONTRACT NO <b>E0117</b>	
DRAWING NO <b>A-601</b>	REV
SCALE <b>1"=20'-0"</b>	
SHEET NO <b>278</b>	

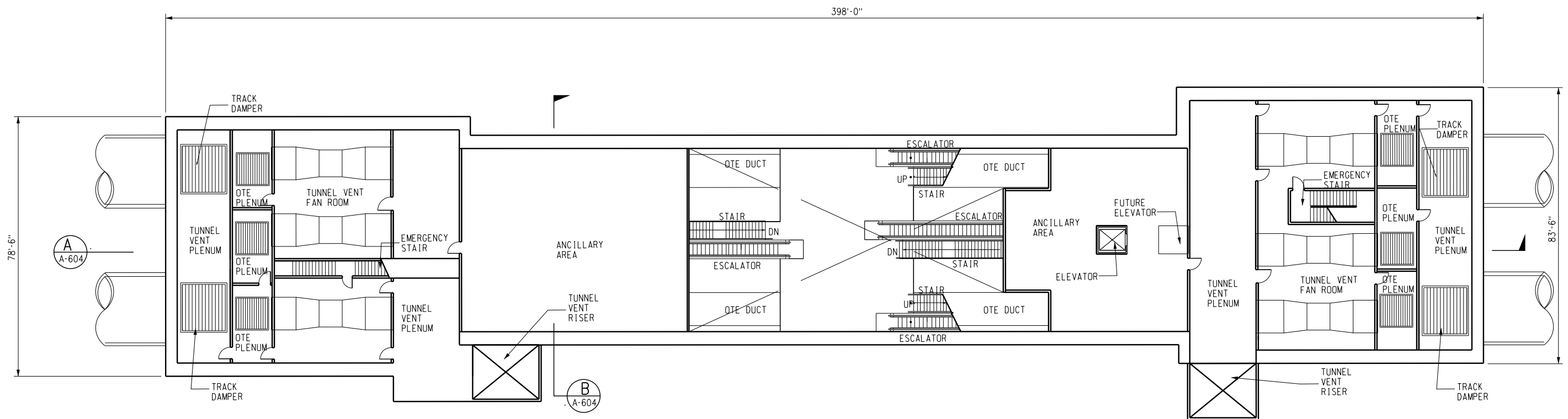

MEZZANINE LEVEL

1/16" = 1'-0"

1  
A-602

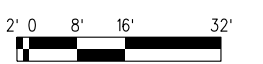

USER=Georgiy 11:54:36 AM 12/9/2010 c:\pwworking\hmm\georgiy\anilverma.com\dms02844\CL\_A602.dgn  
 Pentable=MTA.TBL  
 Plot Driver=printer\_11x17.plt

THE PREPARATION OF THIS DRAWING HAS BEEN FINANCED IN PART THROUGH A GRANT FROM THE U.S. DEPARTMENT OF TRANSPORTATION, FEDERAL TRANSIT ADMINISTRATION (FTA), UNDER THE FEDERAL TRANSIT ACT OF 1964, AS AMENDED, AND IN PART BY THE TAXES OF THE CITIZENS OF LOS ANGELES COUNTY AND OF THE STATE OF CALIFORNIA.							
REV	DATE	BY	APP	REG NO	EXPIRES	SEAL HOLDER	DESCRIPTION

DESIGNED BY S. DEBNATH
DRAWN BY DE. LEVOSHAV
CHECKED BY M. PEIKA
IN CHARGE A. VERMA
DATE 12-10-10

FOR REVIEW ONLY NOT FOR CONSTRUCTION  
 LEE W ABRAMSON  
 C44285

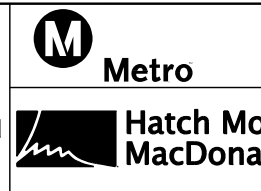

LOS ANGELES COUNTY METROPOLITAN TRANSPORTATION AUTHORITY  
 6151 W. Century Blvd. Suite 800  
 Los Angeles, CA 90045  
 Phone: 310-337-0500 Fax: 310-337-0042  
 Anil Verma Associates, Inc.  
 444 SOUTH FLOWER STREET, SUITE 1808 LOS ANGELES, CA 90071

BASE PROJECT  
 CRENSHAW/LAX TRANSIT CORRIDOR PROJECT  
**VERNON OPTION 5**  
 CRENSHAW/VERNON OPEN CUT STATION  
 MEZZANINE LEVEL

CONTRACT NO E0117	REV
DRAWING NO A-602	
SCALE 1/16" = 1'-0"	
SHEET NO 279	

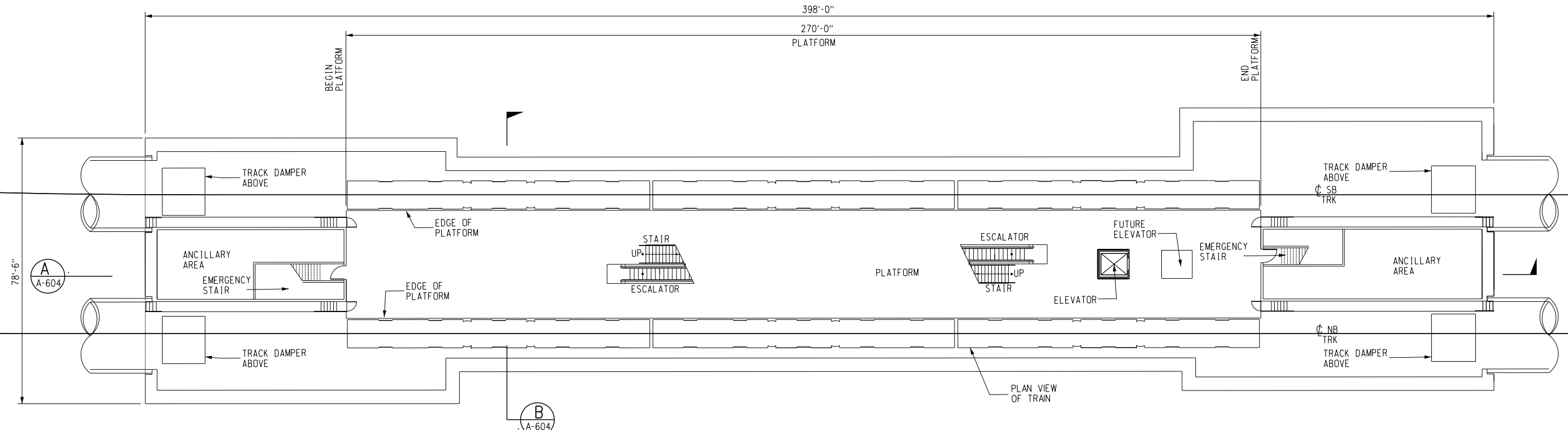

PLATFORM LEVEL  
1/16" = 1'-0" 1  
A-603

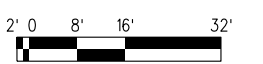

BASE PROJECT  
CRENSHAW/LAX  
TRANSIT CORRIDOR PROJECT  
**VERNON OPTION 5**  
CRENSHAW/VERNON OPEN CUT STATION  
PLATFORM LEVEL

CONTRACT NO	E0117
DRAWING NO	A-603
SCALE	1/16" = 1'-0"
SHEET NO	280

LOS ANGELES COUNTY METROPOLITAN TRANSPORTATION AUTHORITY

**Metro**

**Hatch Mott MacDonald**  
6151 W. Century Blvd.  
Suite 800  
Los Angeles, CA 90045  
Phone: 310-337-0500  
Fax: 310-337-0042

**Anil Verma Associates, Inc.**  
444 SOUTH PLOMER STREET, SUITE 1888 LOS ANGELES, CA 90071

FOR REVIEW ONLY NOT FOR CONSTRUCTION  
LEE W ABRAMSON  
C44285

DESIGNED BY	S. DEBNATH
DRAWN BY	GE. LEVOSHAY
CHECKED BY	M. PEIKA
IN CHARGE	A. VERMA
DATE	12-10-10

REV	DATE	BY	APP	REG NO	EXPIRES	SEAL HOLDER	DESCRIPTION

THE PREPARATION OF THIS DRAWING HAS BEEN FINANCED IN PART THROUGH A GRANT FROM THE U.S. DEPARTMENT OF TRANSPORTATION, FEDERAL TRANSIT ADMINISTRATION (FTA), UNDER THE FEDERAL TRANSIT ACT OF 1964, AS AMENDED, AND IN PART BY THE TAXES OF THE CITIZENS OF LOS ANGELES COUNTY AND OF THE STATE OF CALIFORNIA.

c:\pwworking\hmm\georgiy\anilverma.com\dms02844\CL.A603.dgn  
 USER=Georgiy  
 12/9/2010 11:57:48 AM  
 Pentable=MTA.TBL  
 Plot Driver=printer\_11x17.plt

c:\pwworking\hmm\georgiy\anilverma.com\dms02844\CL\_A604.dgn  
 USER=Georgiy  
 12/9/2010 11:59:47 AM  
 Pentable=MTA.TBL  
 Plot Driver=printer\_11x17.plt

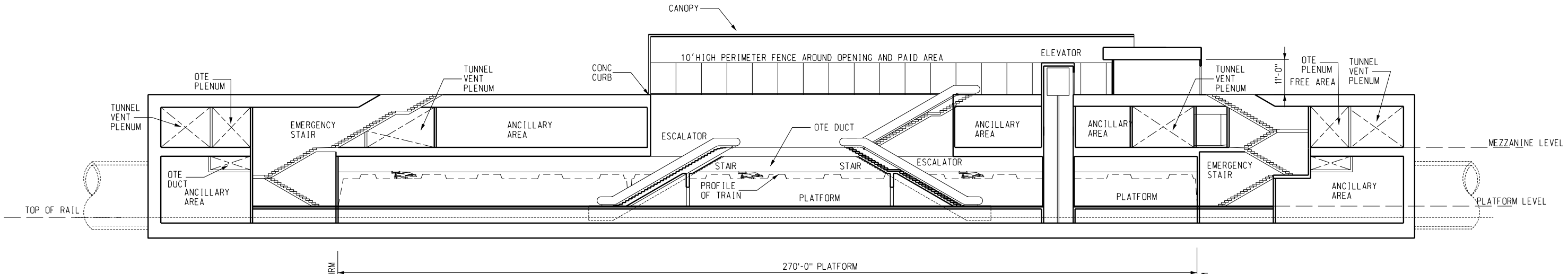

**LONGITUDINAL SECTION**  
 1/16"=1'-0"  
 A-604 A-601 A-602 A-603

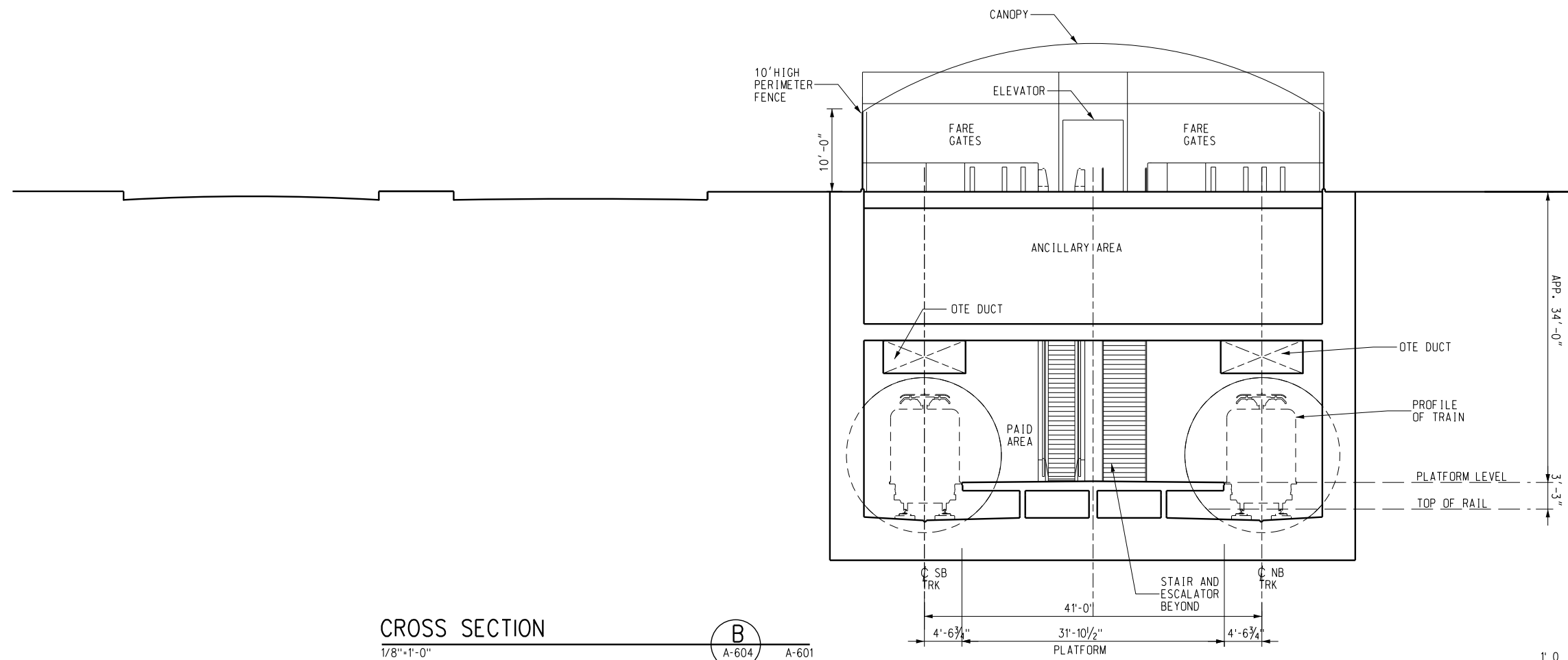

**CROSS SECTION**  
 1/8"=1'-0"  
 B-604 A-601 A-602 A-603

REV	DATE	BY	APP	REG NO	EXPIRES	SEAL HOLDER	DESCRIPTION

DESIGNED BY  
 S. DEBNATH  
 DRAWN BY  
 G. LEVASHOV  
 CHECKED BY  
 M. PEIKA  
 IN CHARGE  
 A. VERMA  
 DATE  
 12-10-10

FOR REVIEW ONLY NOT FOR CONSTRUCTION  
 LEE W ABRAMSON  
 C44285



**LOS ANGELES COUNTY METROPOLITAN TRANSPORTATION AUTHORITY**  
 6151 W. Century Blvd. Suite 800  
 Los Angeles, CA 90045  
 Phone: 310-337-0500 Fax: 310-337-0042  
 444 SOUTH FLOWER STREET, SUITE 1608 LOS ANGELES, CA 90007

BASE PROJECT  
**CRENSHAW/LAX TRANSIT CORRIDOR PROJECT**  
**VERNON OPTION 5**  
 CRENSHAW/VERNON OPEN CUT STATION SECTIONS

CONTRACT NO	E0117
DRAWING NO	A-604
SCALE	AS NOTED
SHEET NO	281

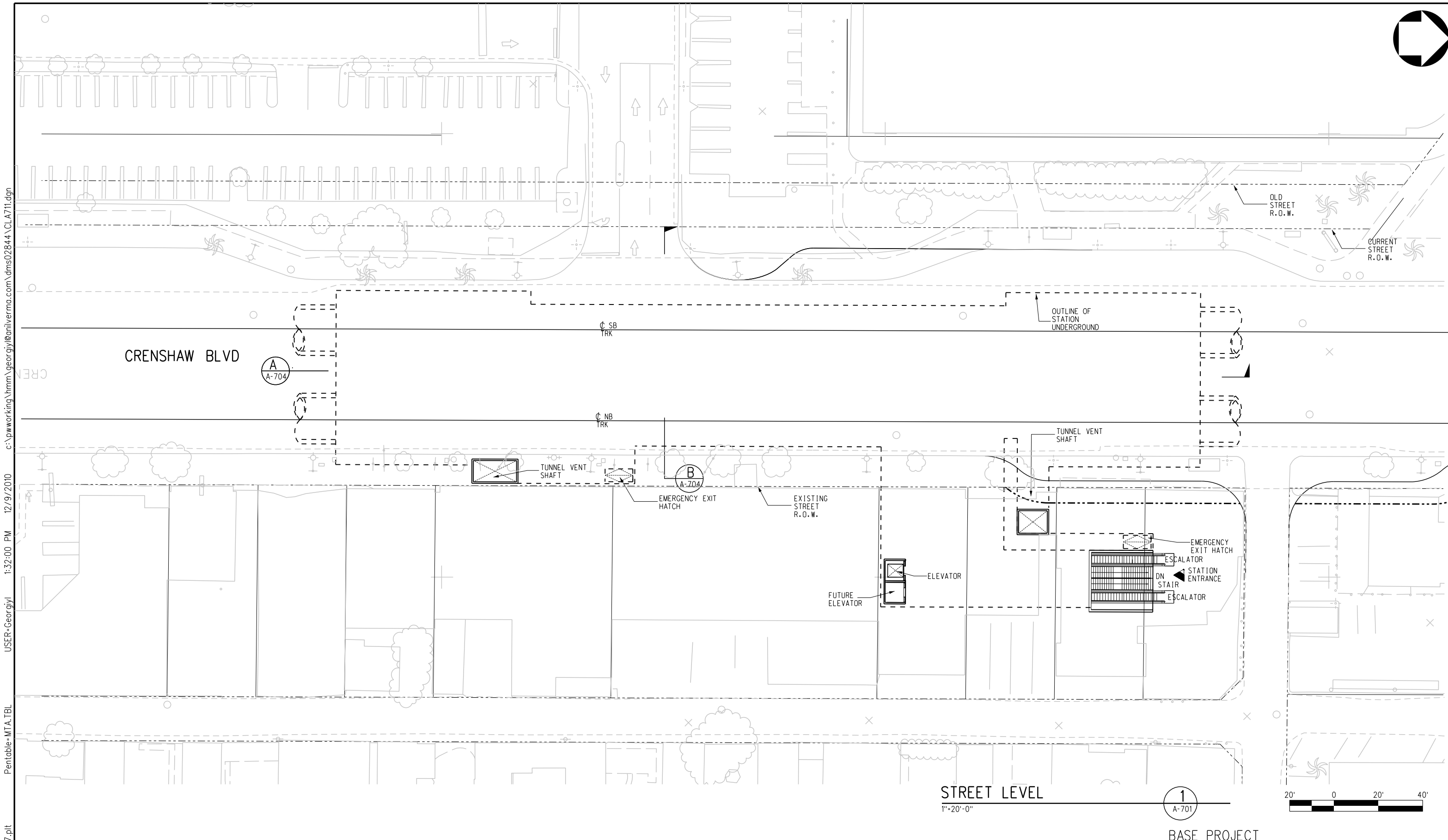
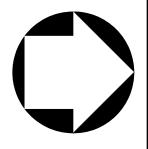

STREET LEVEL  
1"=20'-0"

1  
A-701



BASE PROJECT

THE PREPARATION OF THIS DRAWING HAS BEEN FINANCED IN PART THROUGH A GRANT FROM THE U.S. DEPARTMENT OF TRANSPORTATION, FEDERAL TRANSIT ADMINISTRATION (FTA), UNDER THE FEDERAL TRANSIT ACT OF 1964, AS AMENDED, AND IN PART BY THE TAXES OF THE CITIZENS OF LOS ANGELES COUNTY AND OF THE STATE OF CALIFORNIA.						
REV	DATE	BY	APP	REG NO	EXPIRES	SEAL HOLDER

DESIGNED BY  
S. DEBNATH  
DRAWN BY  
G. LAVESHOV  
CHECKED BY  
M. PEKA  
IN CHARGE  
A. VERMA  
DATE  
12-10-10

FOR REVIEW  
ONLY NOT FOR  
CONSTRUCTION  
LEE W ABRAMSON  
C44285

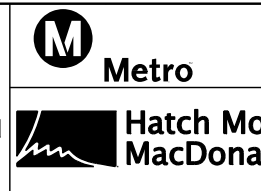

LOS ANGELES COUNTY METROPOLITAN  
TRANSPORTATION AUTHORITY  
6151 W. Century Blvd.  
Suite 800  
Los Angeles, CA 90045  
Phone: 310-337-0500  
Fax: 310-337-0042  
444 SOUTH FLOWER STREET, SUITE 1600, LOS ANGELES, CA 90071

CRENSHAW/LAX  
TRANSIT CORRIDOR PROJECT  
CRENSHAW/MLK UNDERGROUND  
STATION STREET LEVEL

CONTRACT NO	E0117
DRAWING NO	A-711
SCALE	1"=20'-0"
SHEET NO	282

c:\pwworking\hmm\georgiy\anilverma.com\dms02844\CL.A711.dgn  
 USER=Georgiy 12/9/2010 1:32:00 PM  
 Pentable=MTA.TBL  
 Plot Driver=printer\_11x17.plt

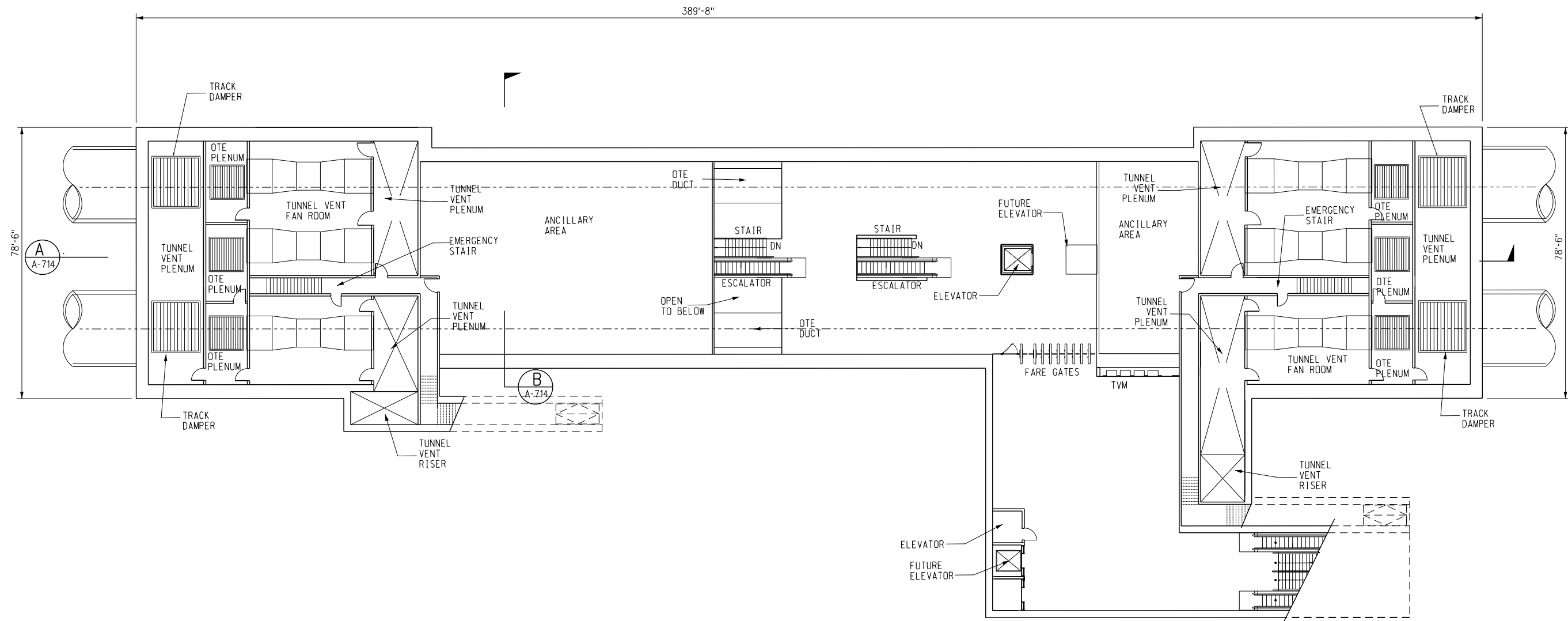
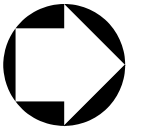

MEZZANINE LEVEL PLAN

1/16"=1'-0"

1  
A-712

2' 0" 8' 16' 32'

BASE PROJECT  
 CRENSHAW/LAX  
 TRANSIT CORRIDOR PROJECT  
 CRENSHAW/MLK UNDERGROUND  
 STATION MEZZANINE LEVEL

CONTRACT NO	E0117
DRAWING NO	A-712
SCALE	1/16"=1'
SHEET NO	283

USER=Georgiy 12/9/2010 1:35:40 PM c:\pwworking\hmm\georgiy\anilverma.com\dms02844\CL.A712.dgn  
 Pentable=MTA.TBL  
 Plot Driver=printer\_11x17.plt

REV	DATE	BY	APP	REG NO	EXPIRES	SEAL HOLDER	DESCRIPTION

DESIGNED BY  
 S. DEBNATH  
 DRAWN BY  
 G. LEVASHOV  
 CHECKED BY  
 M. PEKA  
 IN CHARGE  
 A. VERMA  
 DATE  
 12-10-10

FOR REVIEW  
 ONLY NOT FOR  
 CONSTRUCTION  
 LEE W ABRAMSON  
 C44285

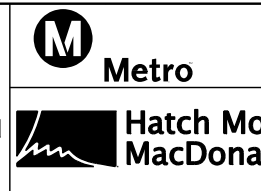

LOS ANGELES COUNTY METROPOLITAN  
 TRANSPORTATION AUTHORITY



6151 W. Century Blvd.  
 Suite 800  
 Los Angeles, CA 90045  
 Phone: 310-337-0500  
 Fax: 310-337-0042



THE PREPARATION OF THIS  
 DRAWING HAS BEEN FINANCED IN  
 PART THROUGH A GRANT FROM  
 THE U.S. DEPARTMENT OF  
 TRANSPORTATION, FEDERAL TRANSIT  
 ADMINISTRATION (FTA), UNDER THE  
 FEDERAL TRANSIT ACT OF 1964, AS  
 AMENDED, AND IN PART BY THE  
 TAXES OF THE CITIZENS OF  
 LOS ANGELES COUNTY AND OF  
 THE STATE OF CALIFORNIA.

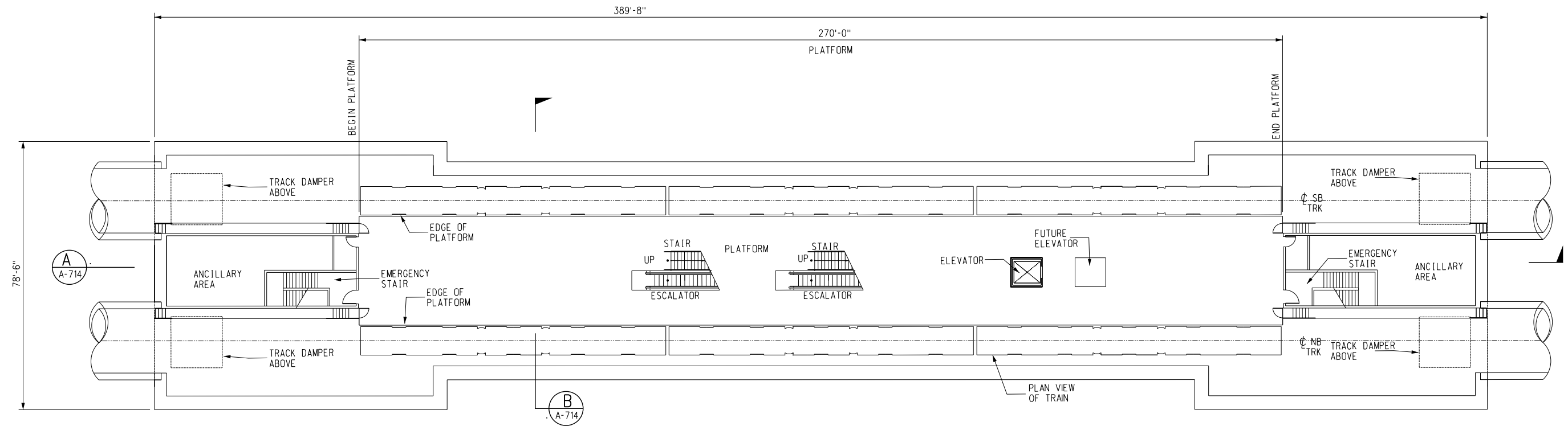
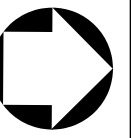

PLATFORM LEVEL  
1/16"=1'-0"

1  
A-713

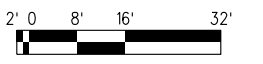

BASE PROJECT  
CRENSHAW/LAX  
TRANSIT CORRIDOR PROJECT  
CRENSHAW/MLK UNDERGROUND  
STATION PLATFORM LEVEL

CONTRACT NO	E0117
DRAWING NO	A-713
SCALE	1/16"=1'-0"
SHEET NO	284

USER=Georgiy | 12/9/2010 1:43:07 PM | c:\pwworking\hmm\georgiy\anilverma.com\dms02844\CL.A713.dgn | Pentable=MTA.TBL | Plot Driver=printer\_11x17.plt

REV	DATE	BY	APP	REG NO	EXPIRES	SEAL HOLDER	DESCRIPTION

DESIGNED BY  
S. DEBNATH  
 DRAWN BY  
G. LEVASHOV  
 CHECKED BY  
M. PEKA  
 IN CHARGE  
A. VERMA  
 DATE  
12-10-10

FOR REVIEW  
ONLY NOT FOR  
CONSTRUCTION  
LEE W ABRAMSON  
C44285

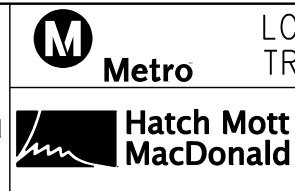

LOS ANGELES COUNTY METROPOLITAN  
TRANSPORTATION AUTHORITY  
 6151 W. Century Blvd.  
Suite 800  
Los Angeles, CA 90045  
Phone: 310-337-0500  
Fax: 310-337-0042  
 Anil Verma Associates, Inc.  
444 SOUTH FLOWER STREET, SUITE 1608, LOS ANGELES, CA, 90071

THE PREPARATION OF THIS  
DRAWING HAS BEEN FINANCED IN  
PART THROUGH A GRANT FROM  
THE U.S. DEPARTMENT OF  
TRANSPORTATION, FEDERAL TRANSIT  
ADMINISTRATION (FTA), UNDER THE  
FEDERAL TRANSIT ACT OF 1964, AS  
AMENDED, AND IN PART BY THE  
TAXES OF THE CITIZENS OF  
LOS ANGELES COUNTY AND OF  
THE STATE OF CALIFORNIA.

c:\pwworking\hmm\georgiy\anilverma.com\dms02844\CL.A714.dgn  
 USER=Georgiy  
 12/9/2010 1:47:02 PM  
 Pentable=MTA.TBL  
 Plot Driver=printer\_11x17.plt

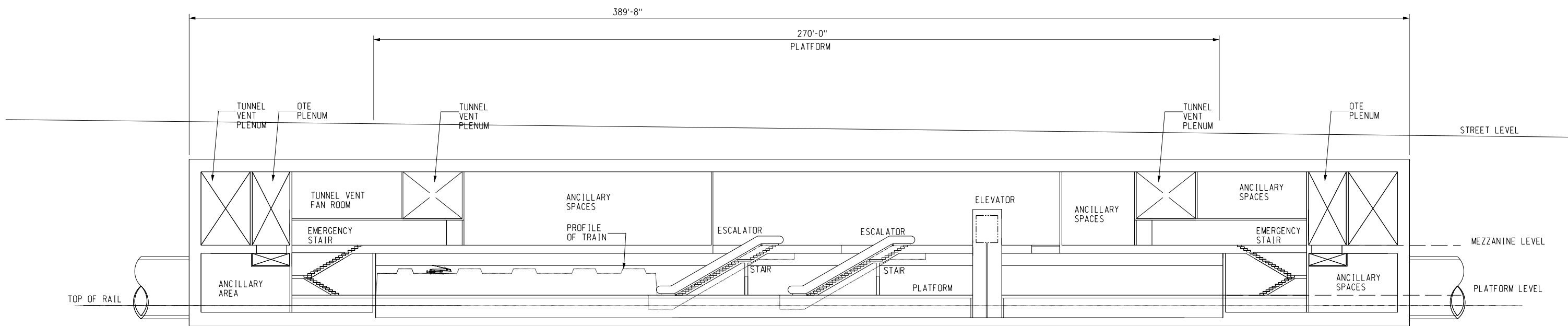

**LONGITUDINAL SECTION**

1/16"=1'-0"

**A**  
A-714  
A-711  
A-712  
A-713

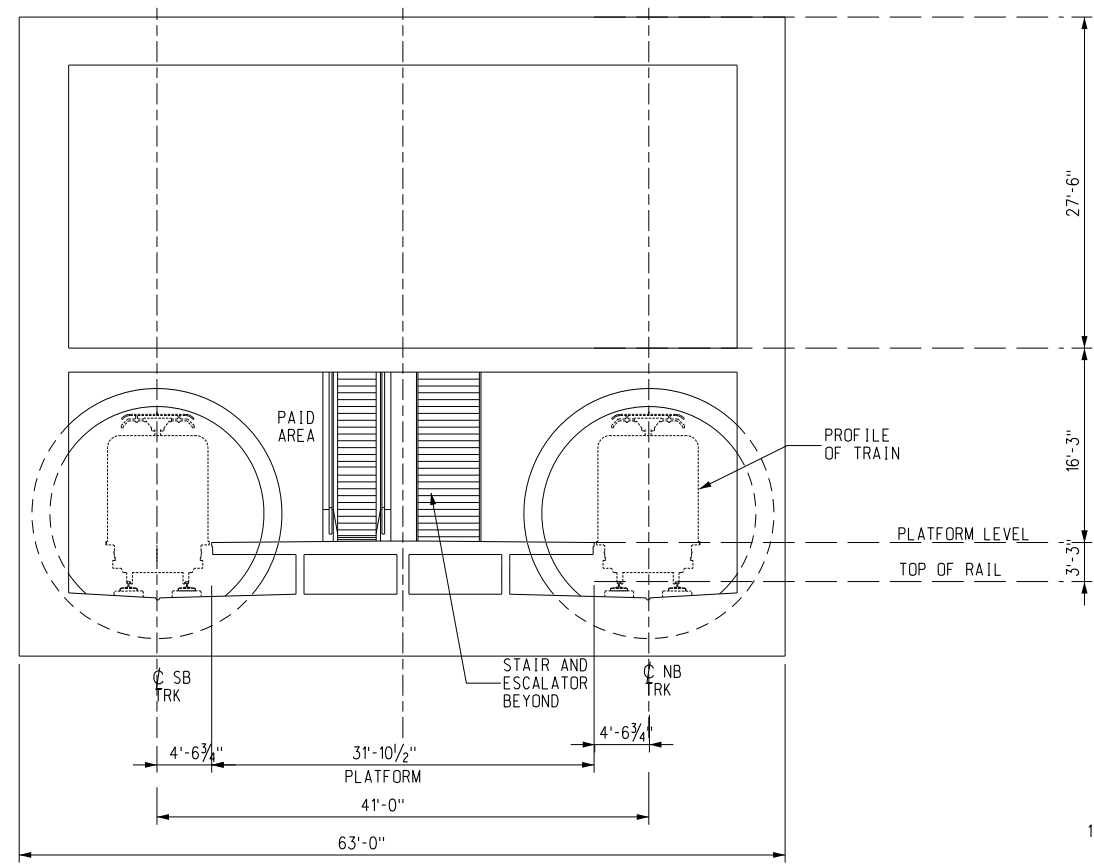
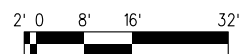

**CROSS SECTION**

1/8"=1'-0"

**B**  
A-714  
A-711  
A-712  
A-713



BASE PROJECT  
**CRENSHAW/LAX**  
**TRANSIT CORRIDOR PROJECT**  
 CRENSHAW/MLK UNDERGROUND  
 STATION SECTIONS

CONTRACT NO	E0117
DRAWING NO	A-714
SCALE	AS NOTED
SHEET NO	285

REV	DATE	BY	APP	REG NO	EXPIRES	SEAL HOLDER	DESCRIPTION

DESIGNED BY  
S. DEBNATH  
 DRAWN BY  
G. LEVASHOV  
 CHECKED BY  
M. PEKA  
 IN CHARGE  
A. VERMA  
 DATE  
12-10-10

FOR REVIEW  
 ONLY NOT FOR  
 CONSTRUCTION  
 LEE W ABRAMSON  
 C44285

**LOS ANGELES COUNTY METROPOLITAN  
 TRANSPORTATION AUTHORITY**

6151 W. Century Blvd.  
 Suite 800  
 Los Angeles, CA 90045  
 Phone: 310-337-0500  
 Fax: 310-337-0042

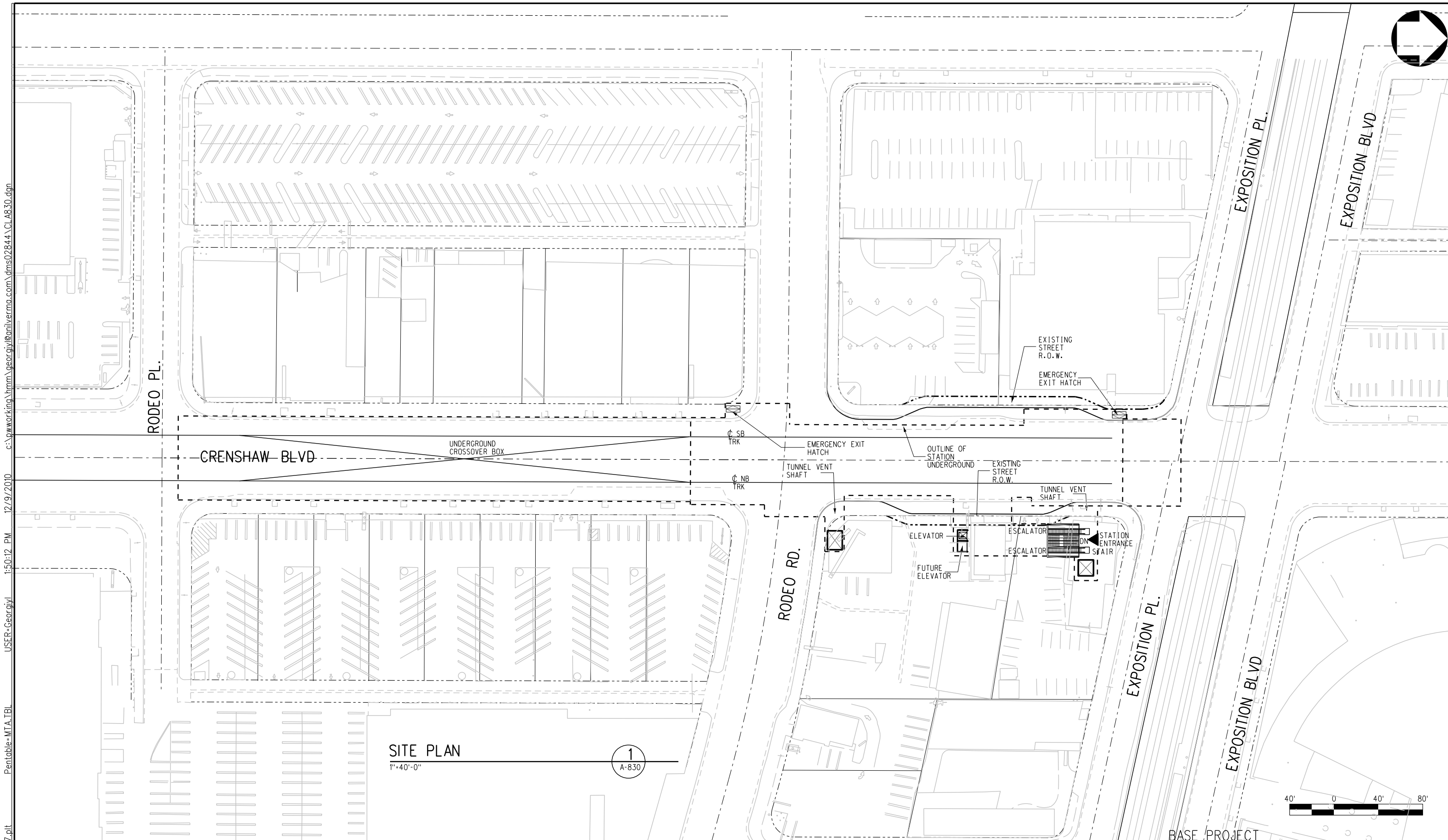

SITE PLAN  
1"=40'-0"

1  
A-830

c:\pwworking\hmm\georgiyv\@milverma.com\dms02844\CL\_A830.dgn  
 USER=Georgiyv  
 12/9/2010 1:50:12 PM  
 Pentable-MT.A.TBL  
 Plot Driver=printer\_11x17.plt

THE PREPARATION OF THIS DRAWING HAS BEEN FINANCED IN PART THROUGH A GRANT FROM THE U.S. DEPARTMENT OF TRANSPORTATION, FEDERAL TRANSIT ADMINISTRATION (FTA), UNDER THE FEDERAL TRANSIT ACT OF 1964, AS AMENDED, AND IN PART BY THE TAXES OF THE CITIZENS OF LOS ANGELES COUNTY AND OF THE STATE OF CALIFORNIA.							
REV	DATE	BY	APP	REG NO	EXPIRES	SEAL HOLDER	DESCRIPTION

DESIGNED BY  
S. DEBNATH  
 DRAWN BY  
G. LEVASHOV  
 CHECKED BY  
M. PEKA  
 IN CHARGE  
A. VERMA  
 DATE  
12-10-10

FOR REVIEW  
ONLY NOT FOR  
CONSTRUCTION  
LEE W ABRAMSON  
C44285

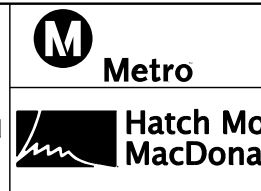

**LOS ANGELES COUNTY METROPOLITAN TRANSPORTATION AUTHORITY**  
 6151 W. Century Blvd.  
Suite 800  
Los Angeles, CA 90045  
Phone: 310-337-0500  
Fax: 310-337-0042  
**Anil Verma Associates, Inc.**  
 414 SOUTH FLOWER STREET, SUITE 1688 LOS ANGELES, CA, 90071

<b>CRENSHAW/LAX TRANSIT CORRIDOR PROJECT</b> CRENshaw/EXPOSITION UNDERGROUND STATION - SITE PLAN		CONTRACT NO <b>E0117</b>
DRAWING NO <b>A-830</b>	REV 	
SCALE <b>1"=40'-0"</b>		
SHEET NO <b>286</b>		

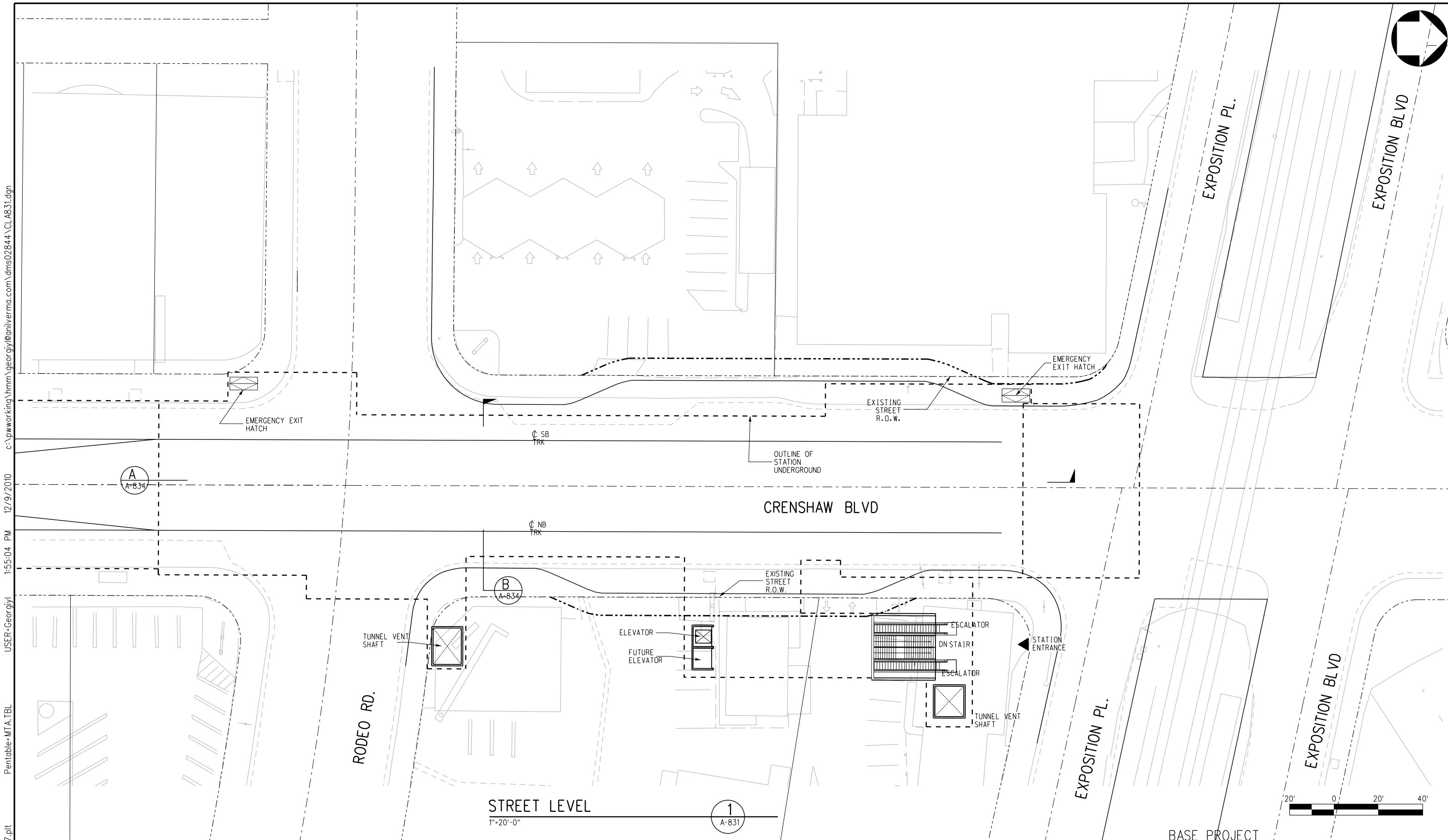

c:\pwworking\hmm\georgiy\anilverma.com\dms02844\CL\_A831.dgn  
 12/9/2010 1:55:04 PM USER=Georgiy  
 Pentable=MTA.TBL  
 Plot Driver=printer\_11x17.plt

THE PREPARATION OF THIS DRAWING HAS BEEN FINANCED IN PART THROUGH A GRANT FROM THE U.S. DEPARTMENT OF TRANSPORTATION, FEDERAL TRANSIT ADMINISTRATION (FTA), UNDER THE FEDERAL TRANSIT ACT OF 1964, AS AMENDED, AND IN PART BY THE TAXES OF THE CITIZENS OF LOS ANGELES COUNTY AND OF THE STATE OF CALIFORNIA.

REV	DATE	BY	APP	REG NO	EXPIRES	SEAL HOLDER	DESCRIPTION

DESIGNED BY  
S. DEBNATH  
 DRAWN BY  
G. LEVASHOV  
 CHECKED BY  
M. PEKA  
 IN CHARGE  
A. VERMA  
 DATE  
12-10-10

FOR REVIEW ONLY NOT FOR CONSTRUCTION  
 LEE W ABRAMSON  
 C44285

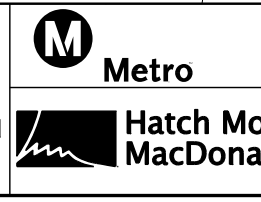

**LOS ANGELES COUNTY METROPOLITAN TRANSPORTATION AUTHORITY**  
 6151 W. Century Blvd. Suite 800  
 Los Angeles, CA 90045  
 Phone: 310-337-0500 Fax: 310-337-0042  
**Anil Verma Associates, Inc.**  
 444 SOUTH FLOWER STREET, SUITE 1608 LOS ANGELES, CA 90071

**BASE PROJECT**  
**CRENSHAW/LAX TRANSIT CORRIDOR PROJECT**  
**CRENSHAW/EXPOSITION UNDERGROUND STATION - STREET LEVEL**

CONTRACT NO	E0117
DRAWING NO	A-831
SCALE	1"=20'-0"
SHEET NO	287

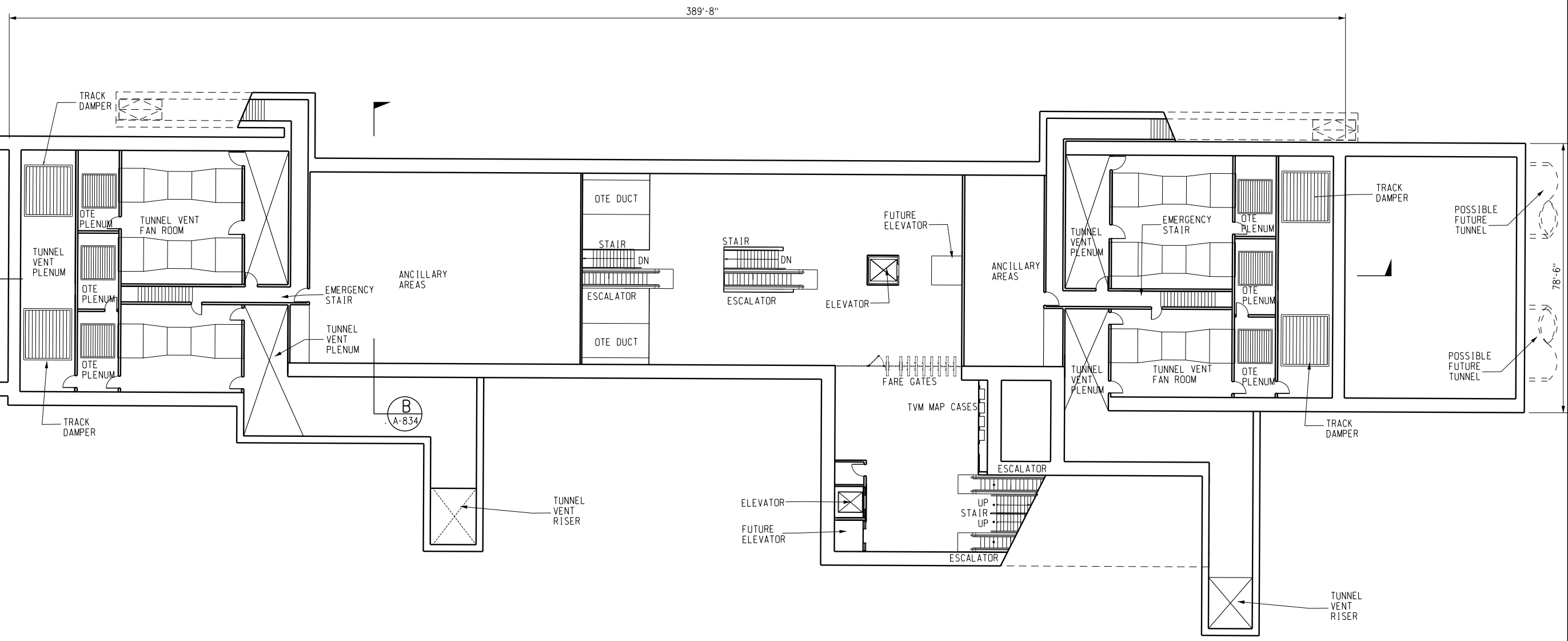
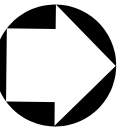

MEZZANINE LEVEL

1/16" = 1'-0"

1  
A-832

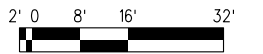

BASE PROJECT

CRENSHAW/LAX  
TRANSIT CORRIDOR PROJECT  
CRENSHAW/EXPOSITION UNDERGROUND  
STATION - MEZZANINE LEVEL

CONTRACT NO	E0117
DRAWING NO	A-832
SCALE	1/16"=1'-0"
SHEET NO	288

USER=Georgiy | 12/9/2010 1:58:47 PM | c:\pwworking\hmm\georgiy\anilverma.com\dms02844\CL\_A832.dgn | Pentable=MTA.TBL | Plot Driver=printer\_11x17.plt

REV	DATE	BY	APP	REG NO	EXPIRES	SEAL HOLDER	DESCRIPTION

DESIGNED BY	S. DEBNATH
DRAWN BY	G. LEVOSHOV
CHECKED BY	M. PEIKA
IN CHARGE	A. VERMA
DATE	12-10-10

FOR REVIEW  
ONLY NOT FOR  
CONSTRUCTION  
LEE W ABRAMSON  
C44285



LOS ANGELES COUNTY METROPOLITAN  
TRANSPORTATION AUTHORITY

6151 W. Century Blvd.  
Suite 800  
Los Angeles, CA 90045  
Phone: 310-337-0500  
Fax: 310-337-0042

**Hatch Mott MacDonald**

**Anil Verma Associates, Inc.**  
444 SOUTH FLOWER STREET, SUITE 1608 LOS ANGELES, CA 90071

THE PREPARATION OF THIS DRAWING HAS BEEN FINANCED IN PART THROUGH A GRANT FROM THE U.S. DEPARTMENT OF TRANSPORTATION, FEDERAL TRANSIT ADMINISTRATION (FTA), UNDER THE FEDERAL TRANSIT ACT OF 1964, AS AMENDED, AND IN PART BY THE TAXES OF THE CITIZENS OF LOS ANGELES COUNTY AND OF THE STATE OF CALIFORNIA.

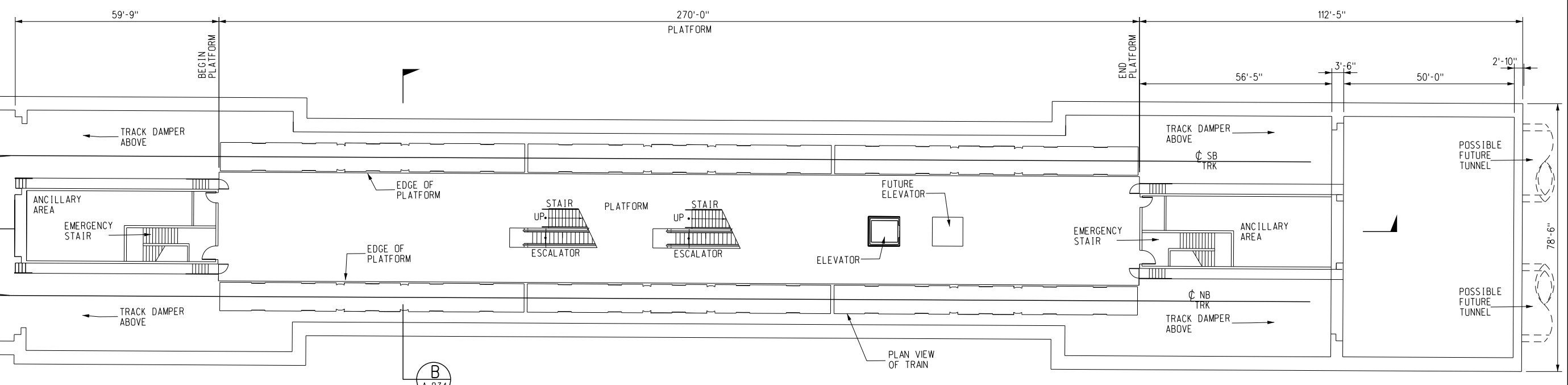
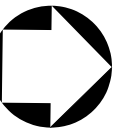

PLATFORM LEVEL  
1/16" = 1'-0"

1  
A-833

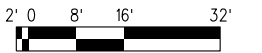

BASE PROJECT

CRENSHAW/LAX  
TRANSIT CORRIDOR PROJECT  
CRENSHAW/EXPOSITION UNDERGROUND  
STATION - PLATFORM LEVEL

CONTRACT NO	E0117
DRAWING NO	A-833
SCALE	1/16" = 1'-0"
SHEET NO	289

FOR REVIEW  
ONLY NOT FOR  
CONSTRUCTION  
LEE W ABRAMSON  
C44285



LOS ANGELES COUNTY METROPOLITAN  
TRANSPORTATION AUTHORITY



6151 W. Century Blvd.  
Suite 800  
Los Angeles, CA 90045  
Phone: 310-337-0500  
Fax: 310-337-0042



c:\pwworking\hmm\georgiy\anilverma.com\dms02844\CL.A833.dgn  
 12/9/2010 2:02:08 PM USER=Georgiy  
 Pentable=MTA.TBL  
 Plot Driver=printer\_11x17.plt

REV	DATE	BY	APP	REG NO	EXPIRES	SEAL HOLDER	DESCRIPTION

THE PREPARATION OF THIS  
DRAWING HAS BEEN FINANCED IN  
PART THROUGH A GRANT FROM  
THE U.S. DEPARTMENT OF  
TRANSPORTATION, FEDERAL TRANSIT  
ADMINISTRATION (FTA), UNDER THE  
FEDERAL TRANSIT ACT OF 1964, AS  
AMENDED, AND IN PART BY THE  
TAXES OF THE CITIZENS OF  
LOS ANGELES COUNTY AND OF  
THE STATE OF CALIFORNIA.

DESIGNED BY	S. DEBNATH
DRAWN BY	G. LEVOSHOV
CHECKED BY	M. PEIKA
IN CHARGE	A. VERMA
DATE	12-10-10

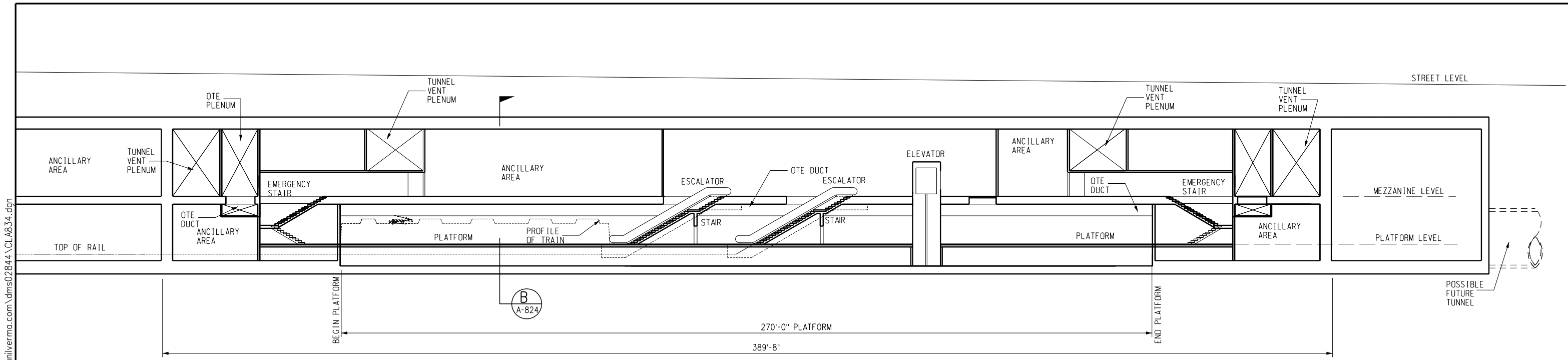

**LONGITUDINAL SECTION**

1/16"=1'-0"

**A**  
A-834  
A-831  
A-832  
A-833

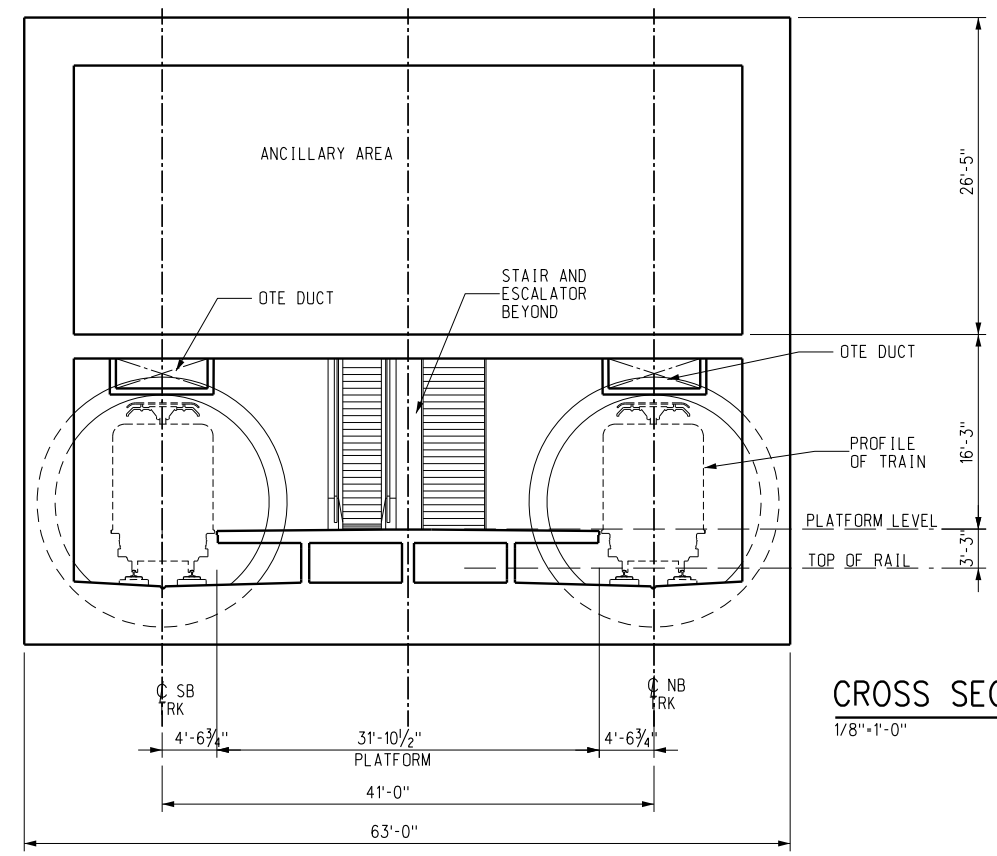
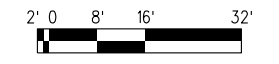

**CROSS SECTION**

1/8"=1'-0"

**B**  
A-834  
A-831  
A-832  
A-833

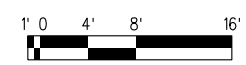

BASE PROJECT

**CRENSHAW/LAX  
TRANSIT CORRIDOR PROJECT**  
CRENSHAW/EXPOSITION UNDERGROUND  
STATION - SECTIONS

CONTRACT NO	E0117
DRAWING NO	A-834
SCALE	AS NOTED
SHEET NO	290

DESIGNED BY	S. DEBNATH
DRAWN BY	G. LEVASHOV
CHECKED BY	M. PEKA
IN CHARGE	A. VERMA
DATE	12-10-10

FOR REVIEW ONLY NOT FOR CONSTRUCTION	LEE W ABRAMSON C44285
--------------------------------------	--------------------------

REV	DATE	BY	APP	REG NO	EXPIRES	SEAL HOLDER	DESCRIPTION

**Metro** LOS ANGELES COUNTY METROPOLITAN TRANSPORTATION AUTHORITY

**Hatch Mott MacDonald** 6151 W. Century Blvd. Suite 800 Los Angeles, CA 90045 Phone: 310-337-0500 Fax: 310-337-0042

**Anil Verma Associates, Inc.** 444 SOUTH FLOWER STREET, SUITE 1608, LOS ANGELES, CA 90011

c:\pwworking\hmm\georgiy\amilverma.com\dms02844\CL\_A834.dgn  
 USER=Georgiy 2:08:51 PM 12/9/2010  
 Pentable=MTA.TBL  
 Plot Driver=printer\_11x17.plt

THE PREPARATION OF THIS DRAWING HAS BEEN FINANCED IN PART THROUGH A GRANT FROM THE U.S. DEPARTMENT OF TRANSPORTATION, FEDERAL TRANSIT ADMINISTRATION (FTA), UNDER THE FEDERAL TRANSIT ACT OF 1964, AS AMENDED, AND IN PART BY THE TAXES OF THE CITIZENS OF LOS ANGELES COUNTY AND OF THE STATE OF CALIFORNIA.

C:\Documents and Settings\SOL57960\Desktop\feir\SP-101\_SW-YardConcept\_Cmtm.dgn  
 USER=SOL57960 2:08:49 PM 8/16/2011  
 Pentable=MTA.TBL  
 Plot Driver=pdf\_11x17\_rev1.plt

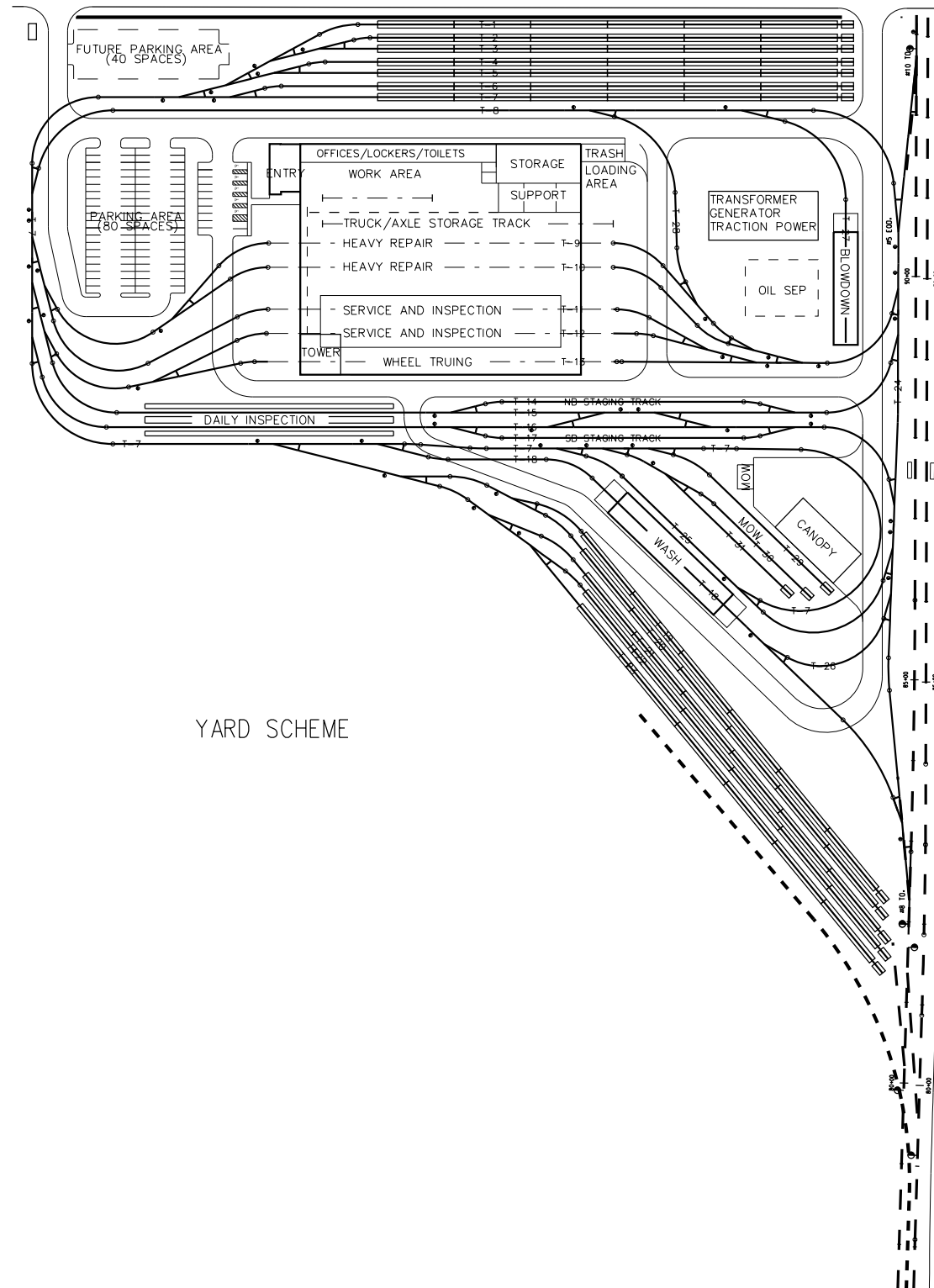
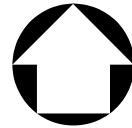

YARD SCHEME



THE PREPARATION OF THIS DRAWING HAS BEEN FINANCED IN PART THROUGH A GRANT FROM THE U.S. DEPARTMENT OF TRANSPORTATION, FEDERAL TRANSIT ADMINISTRATION (FTA), UNDER THE FEDERAL TRANSIT ACT OF 1964, AS AMENDED, AND IN PART BY THE TAXES OF THE CITIZENS OF LOS ANGELES COUNTY AND OF THE STATE OF CALIFORNIA.							
REV	DATE	BY	APP	REG NO	EXPIRES	SEAL HOLDER	DESCRIPTION

DESIGNED BY  
T. Turanick  
 DRAWN BY  
M. Semeraro  
 CHECKED BY  
L. Morgan  
 IN CHARGE  
L. Morgan  
 DATE  
08-15-2011

FOR REVIEW  
ONLY NOT FOR  
CONSTRUCTION  
 LEE W ABRAMSON  
C44285

LOS ANGELES COUNTY METROPOLITAN  
TRANSPORTATION AUTHORITY

6151 W. Century Blvd.  
Suite 800  
Los Angeles, CA 90045  
Phone: 310-337-0500  
Fax: 310-337-0042

600 Wilshire Boulevard, Suite 1000  
Los Angeles, California 90017  
PH/NEC 213-291-1300  
FAX 213-291-1357

CRENSHAW/LAX  
TRANSIT CORRIDOR PROJECT  
SOUTHWESTERN YARD SITE PLAN

CONTRACT NO	E0117
DRAWING NO	SP-101
SCALE	1"=100'-0"
SHEET NO	314

MATCH LINE SEE DWG P-101

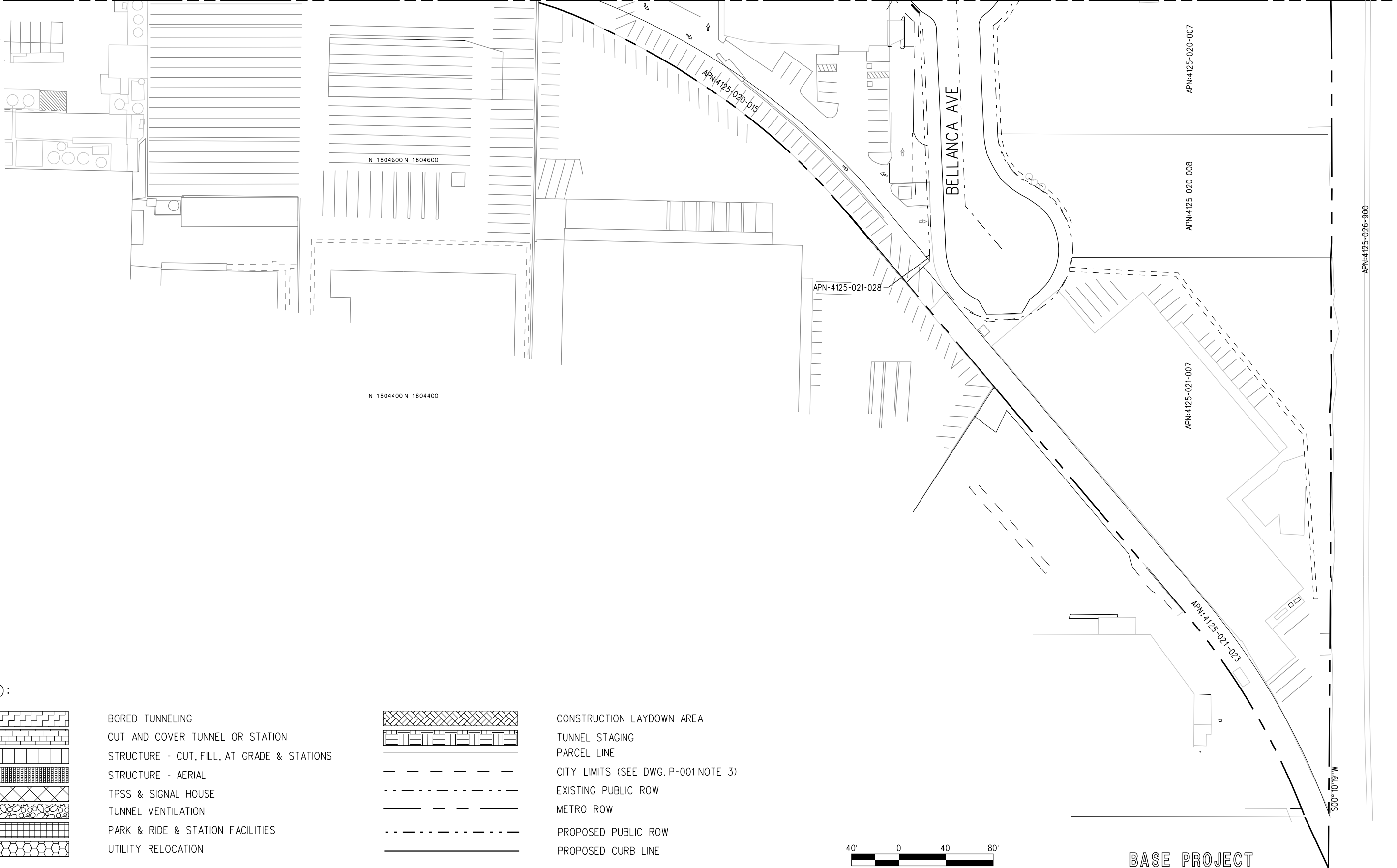
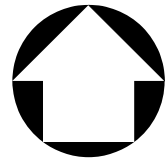

	BORED TUNNELING		CONSTRUCTION LAYDOWN AREA
	CUT AND COVER TUNNEL OR STATION		TUNNEL STAGING
	STRUCTURE - CUT, FILL, AT GRADE & STATIONS		PARCEL LINE
	STRUCTURE - AERIAL		CITY LIMITS (SEE DWG. P-001 NOTE 3)
	TPSS & SIGNAL HOUSE		EXISTING PUBLIC ROW
	TUNNEL VENTILATION		METRO ROW
	PARK & RIDE & STATION FACILITIES		PROPOSED PUBLIC ROW
	UTILITY RELOCATION		PROPOSED CURB LINE



BASE PROJECT

C:\veys-feir\Site 14\p-100\_row\_mtm.dgn  
 8/25/2011 7:28:06 AM  
 USER=SOL57960  
 Pentable-MTA.TBL  
 Plot Driver=pdf\_11x17\_rev1.plt

THE PREPARATION OF THIS DRAWING HAS BEEN FINANCED IN PART THROUGH A GRANT FROM THE U.S. DEPARTMENT OF TRANSPORTATION, FEDERAL TRANSIT ADMINISTRATION (FTA), UNDER THE FEDERAL TRANSIT ACT OF 1964, AS AMENDED, AND IN PART BY THE TAXES OF THE CITIZENS OF LOS ANGELES COUNTY AND OF THE STATE OF CALIFORNIA.							
REV	DATE	BY	APP	REG NO	EXPIRES	SEAL HOLDER	DESCRIPTION

DESIGNED BY M.Semeraro
DRAWN BY M.Semeraro
CHECKED BY L.Morgan
IN CHARGE L.Morgan
DATE 08-15-2011

FOR REVIEW ONLY NOT FOR CONSTRUCTION  
 LEE W ABRAMSON  
 C44285

**LOS ANGELES COUNTY METROPOLITAN TRANSPORTATION AUTHORITY**  

 6151 W. Century Blvd.  
 Suite 800  
 Los Angeles, CA 90045  
 Phone: 310-337-0500  
 Fax: 310-337-0042

**CRENSHAW/LAX TRANSIT CORRIDOR PROJECT**  
**PROPOSED RIGHT OF WAY PLAN**  
 SHEET 1 OF 2

CONTRACT NO	E0117
DRAWING NO	P-100
SCALE	1"=40'
SHEET NO	315

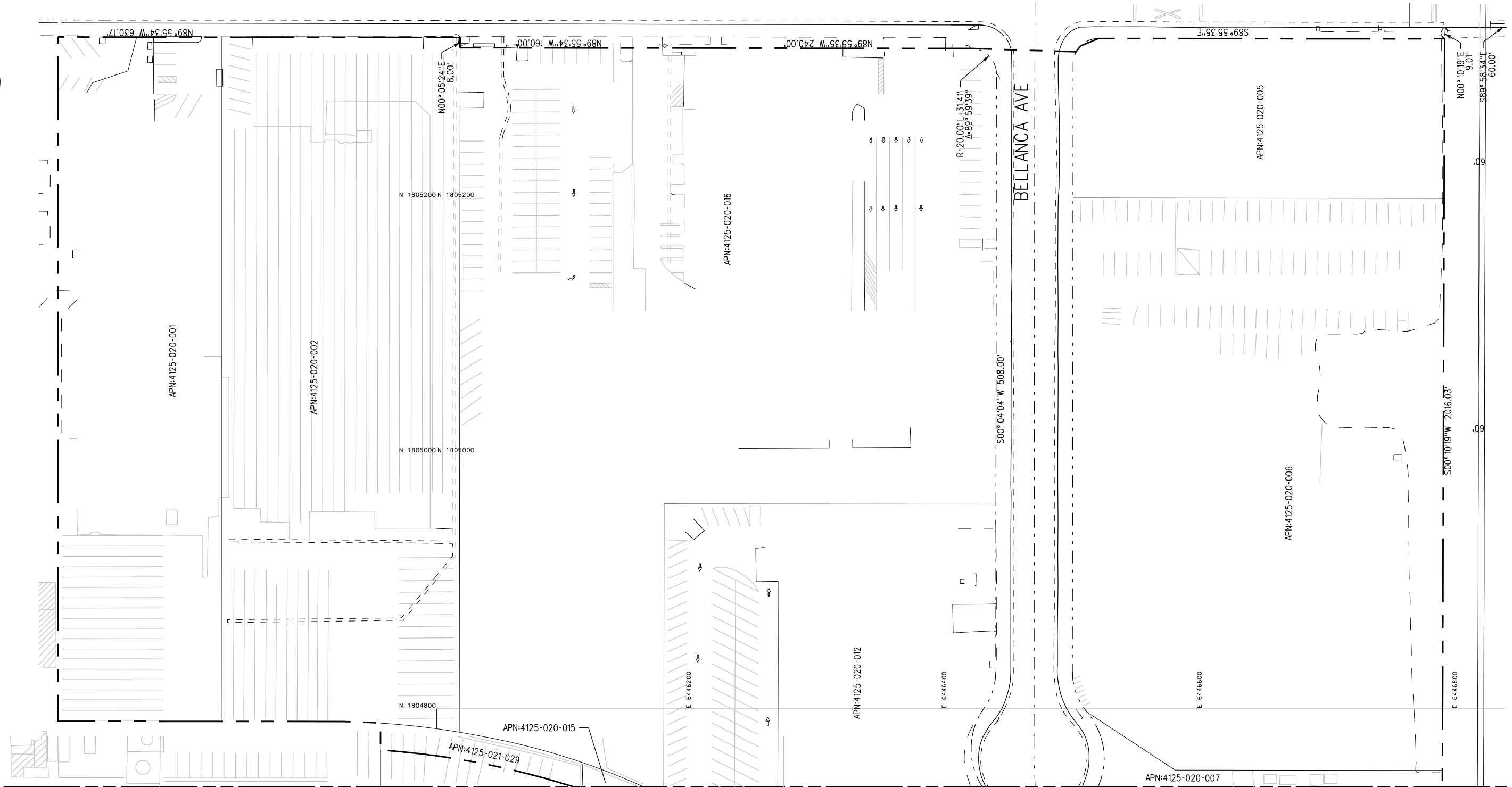
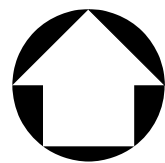

**LEGEND:**

	BORED TUNNELING		TUNNEL VENTILATION		PARCEL LINE		PROPOSED CURB LINE
	CUT AND COVER TUNNEL OR STATION		PARK & RIDE & STATION FACILITIES		CITY LIMITS (SEE DWG. P-001 NOTE 3)		EXISTING PUBLIC ROW
	STRUCTURE - CUT, FILL, AT GRADE & STATIONS		UTILITY RELOCATION		METRO ROW		PROPOSED PUBLIC ROW
	STRUCTURE - AERIAL		CONSTRUCTION LAYDOWN AREA				
	TPSS & SIGNAL HOUSE		TUNNEL STAGING				

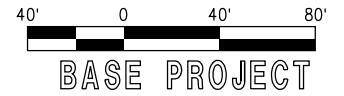

THE PREPARATION OF THIS DRAWING HAS BEEN FINANCED IN PART THROUGH A GRANT FROM THE U.S. DEPARTMENT OF TRANSPORTATION, FEDERAL TRANSIT ADMINISTRATION (FTA), UNDER THE FEDERAL TRANSIT ACT OF 1964, AS AMENDED, AND IN PART BY THE TAXES OF THE CITIZENS OF LOS ANGELES COUNTY AND OF THE STATE OF CALIFORNIA.							
REV	DATE	BY	APP	REG NO	EXPIRES	SEAL HOLDER	DESCRIPTION

DESIGNED BY  
M.Semeraro  
DRAWN BY  
M.Semeraro  
CHECKED BY  
L.Morgan  
IN CHARGE  
L.Morgan  
DATE  
08-15-2011

FOR REVIEW ONLY NOT FOR CONSTRUCTION  
LEE W ABRAMSON  
C44285

**Metro** LOS ANGELES COUNTY METROPOLITAN TRANSPORTATION AUTHORITY

**Hatch Mott MacDonald**  
6151 W. Century Blvd. Suite 800  
Los Angeles, CA 90045  
Phone: 310-337-0500  
Fax: 310-337-0042

CRENSHAW/LAX TRANSIT CORRIDOR PROJECT  
PROPOSED RIGHT OF WAY PLAN  
SHEET 2 OF 2

CONTRACT NO	E0117
DRAWING NO	P-101
SCALE	1" = 40'
SHEET NO	316

Los Angeles County  
Metropolitan Transportation Authority

One Gateway Plaza  
Los Angeles, CA 90012-2952

213.922.9200 Tel  
213.922.5259 Fax  
metro.net



*Prepared by The US Department of Transportation Federal Transit Administration  
and The Los Angeles County Metropolitan Transportation Authority*