

LEGEND:

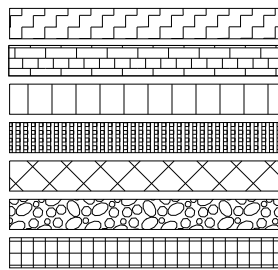

BORED TUNNELING
 CUT AND COVER TUNNEL OR STATION
 STRUCTURE - CUT, FILL, AT GRADE & STATIONS
 STRUCTURE - AERIAL
 TPSS & SIGNAL HOUSE
 TUNNEL VENTILATION
 PARK & RIDE & STATION FACILITIES

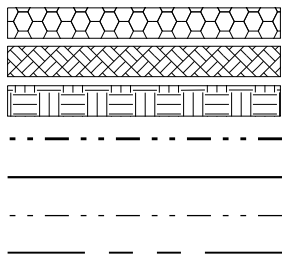

UTILITY RELOCATION
 CONSTRUCTION LAYDOWN AREA
 TUNNEL STAGING
 PROPOSED PUBLIC ROW
 PROPOSED CURB LINE
 EXISTING PUBLIC ROW
 METRO ROW

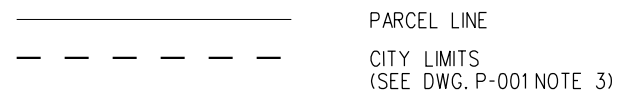

PARCEL LINE
 CITY LIMITS
 (SEE DWG. P-001 NOTE 3)



BASE PROJECT

CRENSHAW/LAX
 TRANSIT CORRIDOR PROJECT
 PROPOSED RIGHT OF WAY
VERNON OPTION 5
 STA 382+00 TO STA 392+00

CONTRACT NO E0117	
DRAWING NO P-539	REV 0
SCALE 1" = 40'	
SHEET NO 107	

THE PREPARATION OF THIS DRAWING HAS BEEN FINANCED IN PART THROUGH A GRANT FROM THE U.S. DEPARTMENT OF TRANSPORTATION, FEDERAL TRANSIT ADMINISTRATION (FTA), UNDER THE FEDERAL TRANSIT ACT OF 1964, AS AMENDED, AND IN PART BY THE TAXES OF THE CITIZENS OF LOS ANGELES COUNTY AND OF THE STATE OF CALIFORNIA.							
REV	DATE	BY	APP	REG NO	EXPIRES	SEAL HOLDER	DESCRIPTION

DESIGNED BY F. NOURBAKHSH
DRAWN BY A. GIBBONS
CHECKED BY L. ABRAMSON
IN CHARGE G. HEAD
DATE 12-10-10

FOR REVIEW ONLY NOT FOR CONSTRUCTION
 LEE W ABRAMSON
 C44285

Metro
 LOS ANGELES COUNTY METROPOLITAN TRANSPORTATION AUTHORITY

Hatch Mott MacDonald
 6151 W. Century Blvd. Suite 800
 Los Angeles, CA 90045
 Phone: 310-337-0500
 Fax: 310-337-0042

USER=sto99999 12:49:42 PM 12/9/2010 c:\pwworking\hmm\stg99999\dms02848\CLP540.plg Pentable-MTA.TBL Plot Driver=pdf_11x17_rev1.plt



LEGEND:

	BORED TUNNELING		UTILITY RELOCATION		PARCEL LINE
	CUT AND COVER TUNNEL OR STATION		CONSTRUCTION LAYDOWN AREA		CITY LIMITS (SEE DWG. P-001 NOTE 3)
	STRUCTURE - CUT, FILL, AT GRADE & STATIONS		TUNNEL STAGING		PROPOSED PUBLIC ROW
	STRUCTURE - AERIAL		PROPOSED CURB LINE		EXISTING PUBLIC ROW
	TPSS & SIGNAL HOUSE		METRO ROW		
	TUNNEL VENTILATION				
	PARK & RIDE & STATION FACILITIES				



BASE PROJECT
CRENSHAW/LAX
 TRANSIT CORRIDOR PROJECT
 PROPOSED RIGHT OF WAY PLAN
VERNON OPTION 5
 STA 392+00 TO STA 402+00

CONTRACT NO	E0117	
DRAWING NO	P-540	REV 0
SCALE	1" = 40'	
SHEET NO	108	

REV	DATE	BY	APP	REG NO	EXPIRES	SEAL HOLDER	DESCRIPTION

DESIGNED BY
F. NOURBAKHSH
 DRAWN BY
A. GIBBONS
 CHECKED BY
L. ABRAMSON
 IN CHARGE
G. HEAD
 DATE
12-10-10

FOR REVIEW
 ONLY NOT FOR
 CONSTRUCTION
 LEE W ABRAMSON
 C44285

M Metro LOS ANGELES COUNTY METROPOLITAN TRANSPORTATION AUTHORITY

Hatch Mott MacDonald
 6151 W. Century Blvd. Suite 800
 Los Angeles, CA 90045
 Phone: 310-337-0500
 Fax: 310-337-0042

c:\pwworking\hmm\sta99999\dms02812\CLC001.plg

USER=sta99999 3:53:45 PM 12/2/2010

Pentable=MTA.TBL

Plot Driver=pdf_11x17_rev1.plt

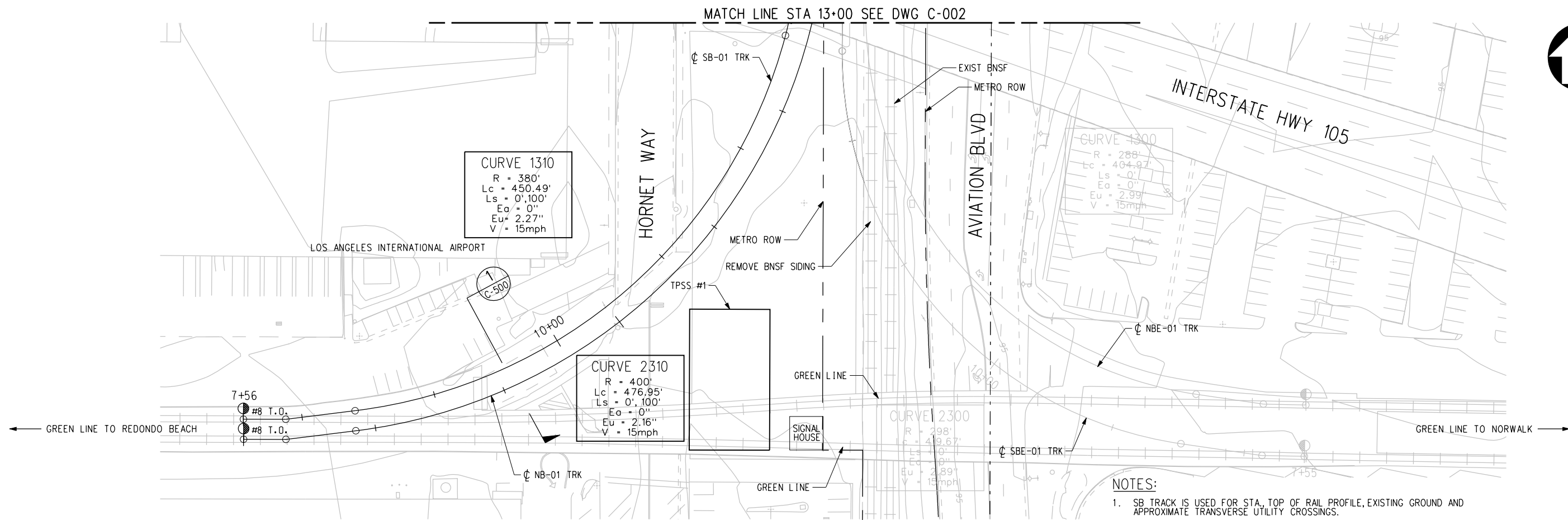

NOTES:

1. SB TRACK IS USED FOR STA., TOP OF RAIL PROFILE, EXISTING GROUND AND APPROXIMATE TRANSVERSE UTILITY CROSSINGS.
2. FOR MORE INFORMATION ON LONGITUDINAL UNDERGROUND UTILITIES AND OVERHEAD UTILITIES, SEE UTILITY DWGS U-001 TO U-046 AND UTILITY RELOCATIONS REPORT.
3. FOR ADDITIONAL TRACK GEOMETRY DATA, SEE SHEETS C-047 - C-051.
4. NB-01 AND SB-01 TRACKS SHOWN. SEE DWG. C-001A FOR NBE-01 AND SBE-01 TRACKS.
5. ALL TRACK SPEEDS SHOWN ARE CIVIL DESIGN SPEEDS NOT OPERATING SPEEDS.

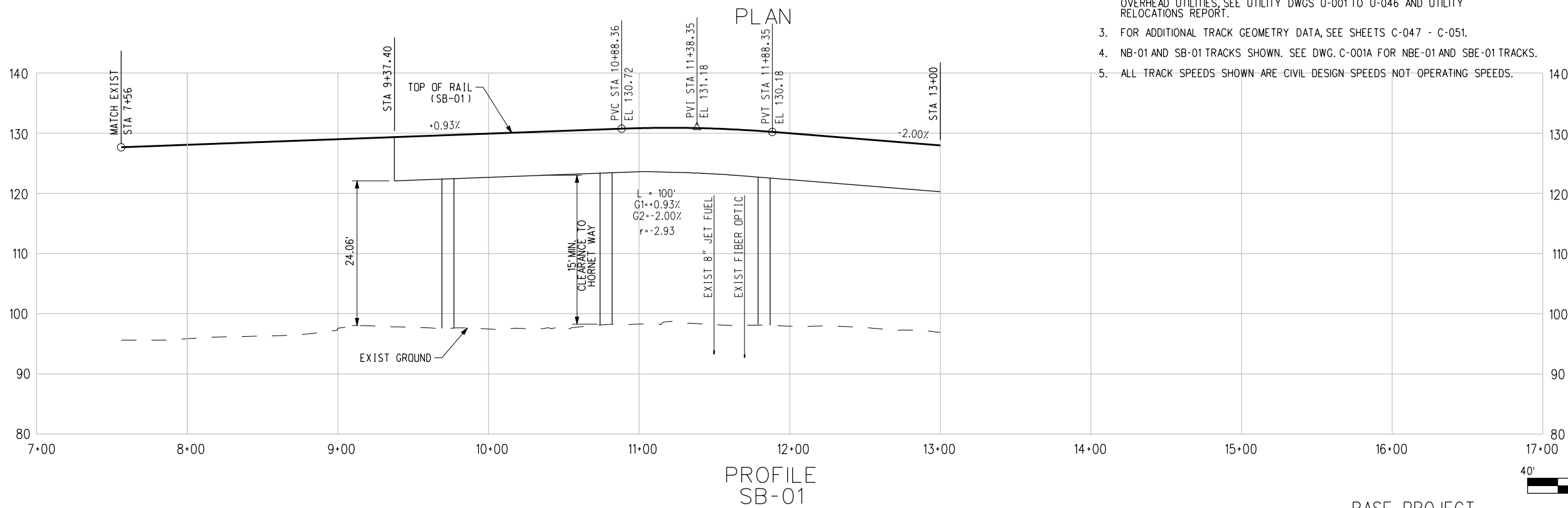

BASE PROJECT

CRENSHAW/LAX
TRANSIT CORRIDOR PROJECT
PLAN & PROFILE
STA 7+56 TO STA 13+00

CONTRACT NO	E0117
DRAWING NO	C-001
SCALE	HORIZ: 1" = 40' VERT: 1" = 10'
SHEET NO	131

REV	DATE	BY	APP	REG NO	EXPIRES	SEAL HOLDER	DESCRIPTION

DESIGNED BY
T. TAPPAN
DRAWN BY
A. GIBBONS
CHECKED BY
D. DALI
IN CHARGE
G. HEAD
DATE
12-10-10

FOR REVIEW
ONLY NOT FOR
CONSTRUCTION
LEE W ABRAMSON
C44285

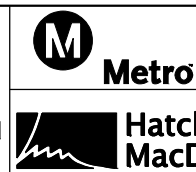

LOS ANGELES COUNTY METROPOLITAN
TRANSPORTATION AUTHORITY

6151 W. Century Blvd.
Suite 800
Los Angeles, CA 90045
Phone: 310-337-0500
Fax: 310-337-0042

PATTERSON
&
ASSOCIATES, INC.
725 TOWN & COUNTRY RD
SUITE 300
ORANGE, CA 92868

THE PREPARATION OF THIS DRAWING HAS BEEN FINANCED IN PART THROUGH A GRANT FROM THE U.S. DEPARTMENT OF TRANSPORTATION, FEDERAL TRANSIT ADMINISTRATION (FTA), UNDER THE FEDERAL TRANSIT ACT OF 1964, AS AMENDED, AND IN PART BY THE TAXES OF THE CITIZENS OF LOS ANGELES COUNTY AND OF THE STATE OF CALIFORNIA.

c:\pwworking\hmm\gib54384\dms02812\CLC001a.plg
 USER=CIB54384 12/9/2010 11:39:47 AM
 Pentable=MTA.TBL
 Plot Driver=pdf_11x17_rev1.plt

MATCH LINE SBE-01 STA 13+00 SBE-01 SEE DWG C-002

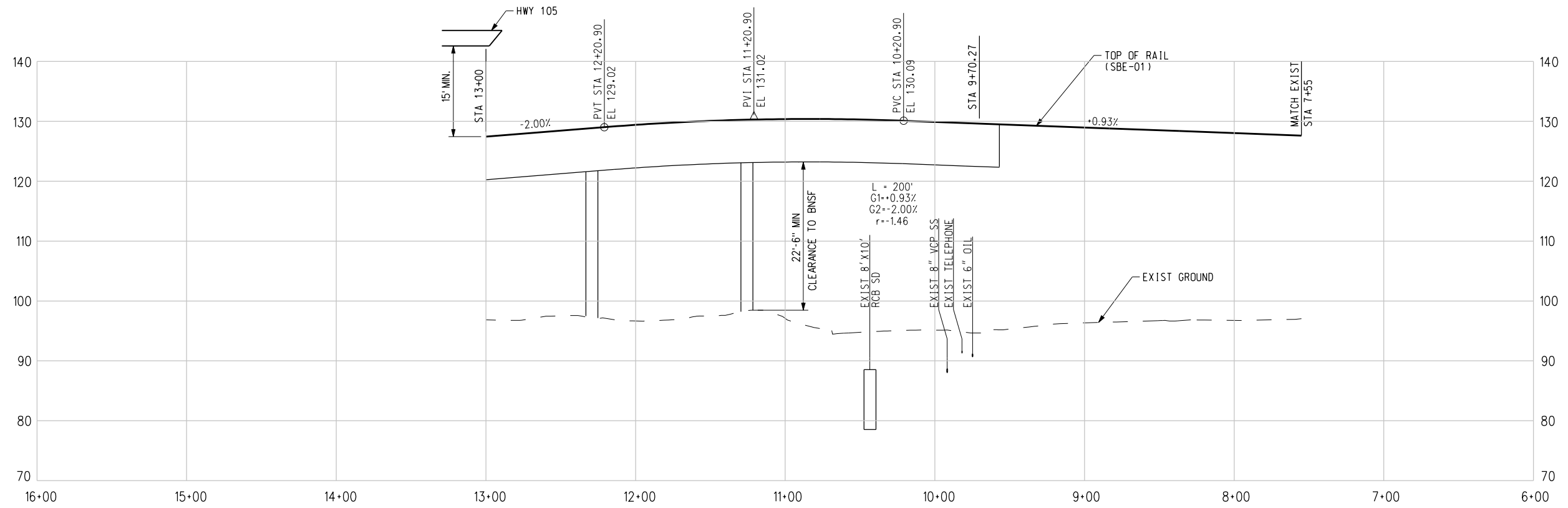
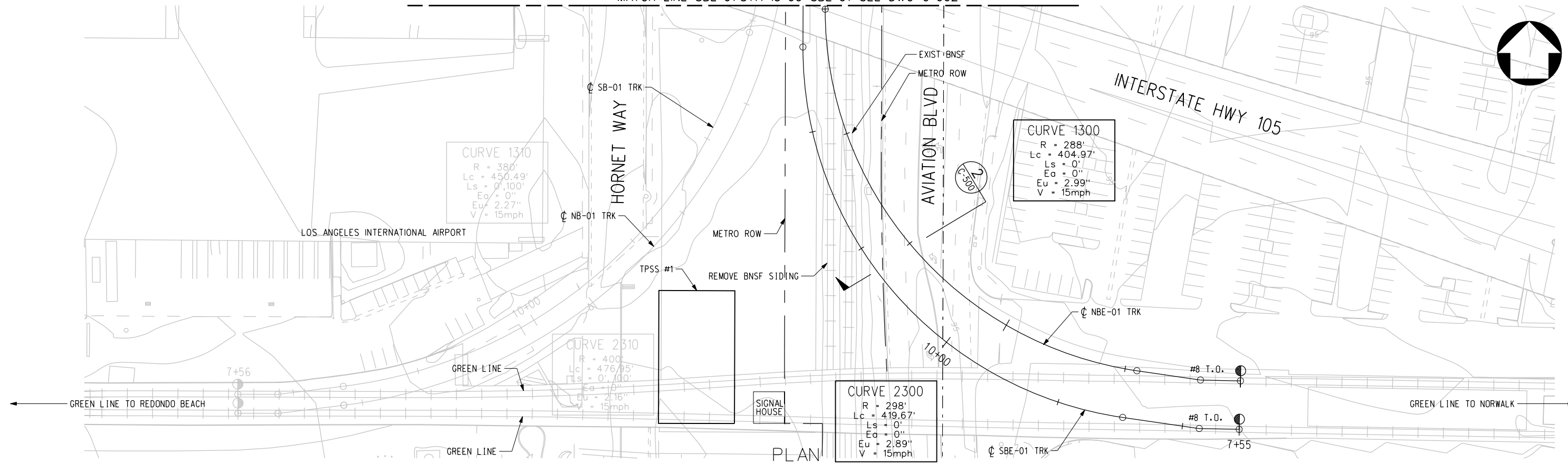

PROFILE SBE-01

NOTE:
 FOR NOTES SEE DWG. C-001.
 BASE PROJECT



REV	DATE	BY	APP	REG NO	EXPIRES	SEAL HOLDER	DESCRIPTION

DESIGNED BY
T. TAPPAN
 DRAWN BY
A. GIBBONS
 CHECKED BY
D. DALI
 IN CHARGE
G. HEAD
 DATE
12-10-10

FOR REVIEW ONLY NOT FOR CONSTRUCTION
 LEE W ABRAMSON
 C44285

Metro LOS ANGELES COUNTY METROPOLITAN TRANSPORTATION AUTHORITY

Hatch Mott MacDonald
 6151 W. Century Blvd. Suite 800
 Los Angeles, CA 90045
 Phone: 310-337-0500 Fax: 310-337-0042

PATTERSON & ASSOCIATES, INC.
 CIVIL-TRANSPORTATION ENGINEERING
 725 TOWN & COUNTRY RD SUITE 300
 ORANGE, CA 92868

CONTRACT NO
E0117

DRAWING NO
C-001a

SCALE
HORIZ: 1" = 40'
VERT: 1" = 10'

SHEET NO
132

REV
0

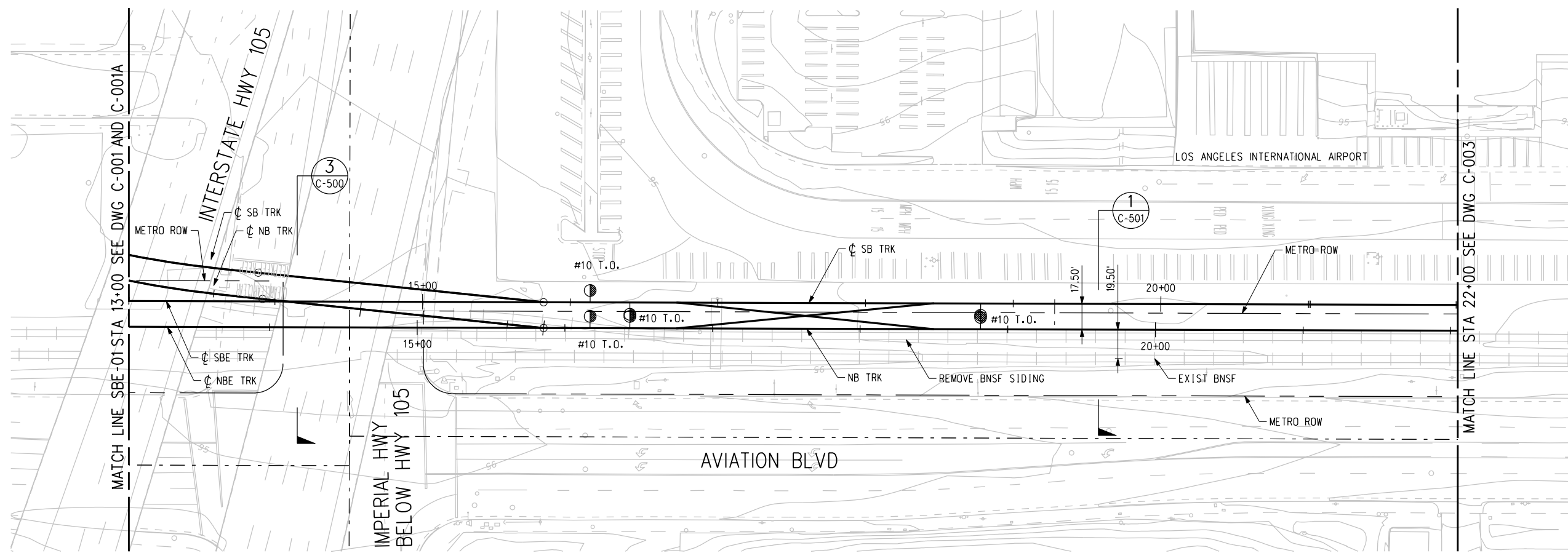

PLAN

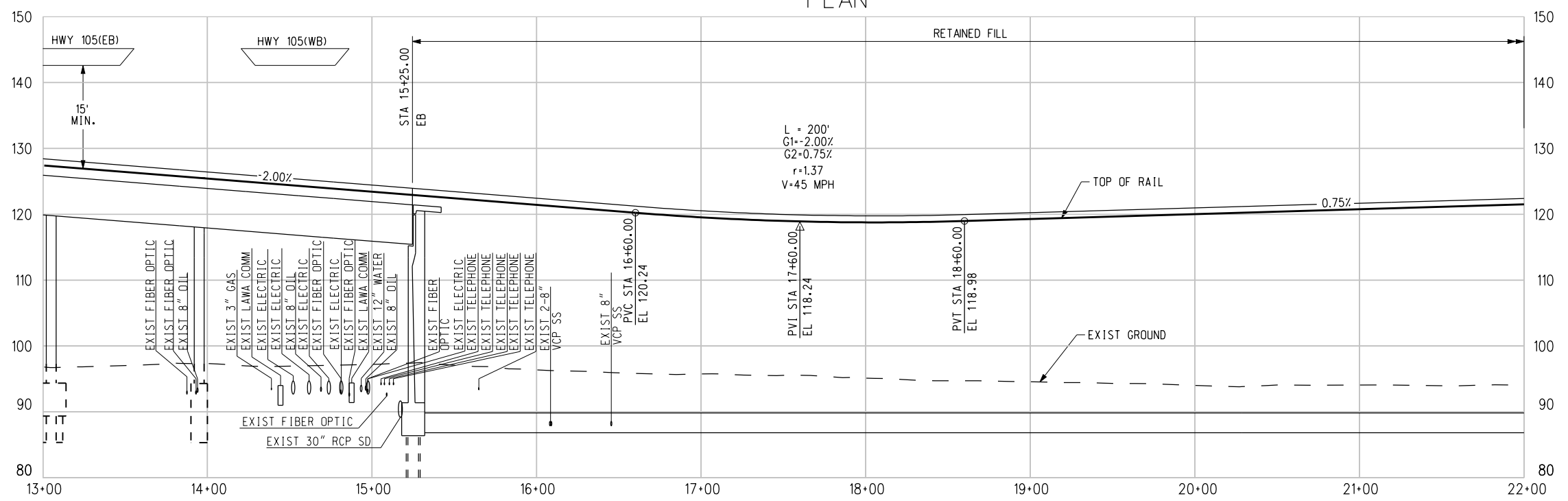

PROFILE

NOTE:
FOR NOTES SEE DWG. C-001.



J:\Feis-feir\Plan & Profile wGeoTables\CLC002.plg
 8/16/2011 9:37:33 AM
 USER=CIB54384
 Pentable=MTA.TBL
 Plot Driver=pdf_11x17_rev1.plt

REV	DATE	BY	APP	REG NO	EXPIRES	SEAL HOLDER	DESCRIPTION

DESIGNED BY
T. TAPPAN
 DRAWN BY
A. GIBBONS
 CHECKED BY
D. DALI
 IN CHARGE
G. HEAD
 DATE
08-12-11

FOR REVIEW
ONLY NOT FOR
CONSTRUCTION
LEE W ABRAMSON
C44285

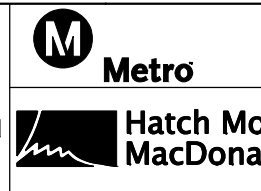

**LOS ANGELES COUNTY METROPOLITAN
TRANSPORTATION AUTHORITY**
 6151 W. Century Blvd.
Suite 800
Los Angeles, CA 90045
Phone: 310-337-0500
Fax: 310-337-0042
**PATTERSON
&
ASSOCIATES, INC.**
CIVIL/STRUCTURAL ENGINEERS
725 TOWN & COUNTRY RD
SUITE 300
ORANGE, CA 92668

**CRENSHAW/LAX
TRANSIT CORRIDOR PROJECT**
 PLAN & PROFILE
 STA 13+00 TO STA 22+00

CONTRACT NO	E0117
DRAWING NO	C-002
SCALE	HORIZ: 1" = 40' VERT: 1" = 10'
SHEET NO	133

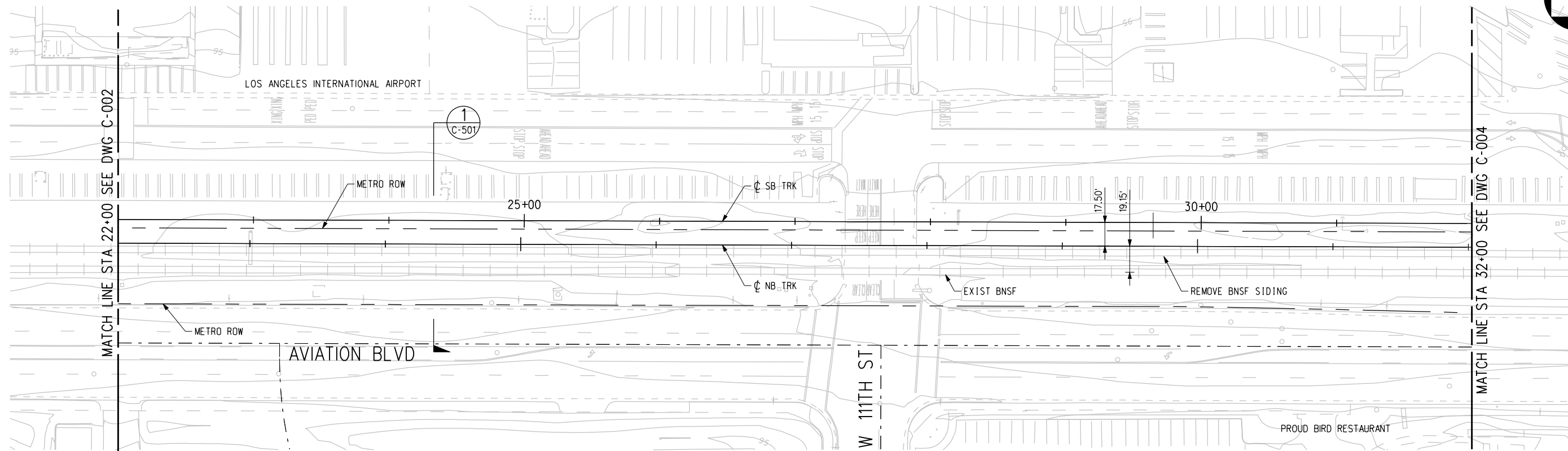
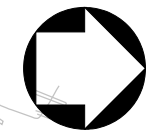

PLAN

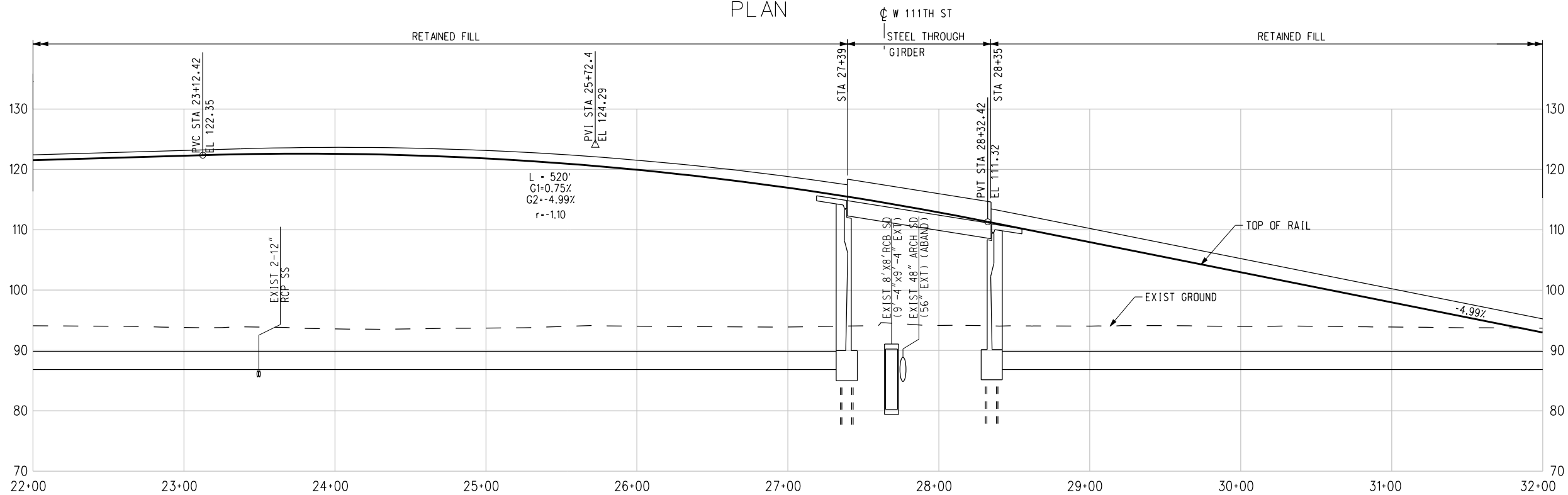

PROFILE

NOTE:
FOR NOTES SEE DWG. C-001.

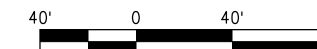

THE PREPARATION OF THIS DRAWING HAS BEEN FINANCED IN PART THROUGH A GRANT FROM THE U.S. DEPARTMENT OF TRANSPORTATION, FEDERAL TRANSIT ADMINISTRATION (FTA), UNDER THE FEDERAL TRANSIT ACT OF 1964, AS AMENDED, AND IN PART BY THE TAXES OF THE CITIZENS OF LOS ANGELES COUNTY AND OF THE STATE OF CALIFORNIA.

REV	DATE	BY	APP	REG NO	EXPIRES	SEAL HOLDER	DESCRIPTION

DESIGNED BY
T. TAPPAN
DRAWN BY
A. GIBBONS
CHECKED BY
D. DALI
IN CHARGE
G. HEAD
DATE
08-12-11

FOR REVIEW ONLY NOT FOR CONSTRUCTION
LEE W ABRAMSON
C44285



LOS ANGELES COUNTY METROPOLITAN TRANSPORTATION AUTHORITY

6151 W. Century Blvd. Suite 800 Los Angeles, CA 90045 Phone: 310-337-0500 Fax: 310-337-0042

725 TOWN & COUNTRY RD SUITE 300 ORANGE, CA 92868

CRENSHAW/LAX TRANSIT CORRIDOR PROJECT
PLAN & PROFILE
STA 22+00 TO STA 32+00

CONTRACT NO	E0117
DRAWING NO	C-003
SCALE	HORIZ: 1" = 40' VERT: 1" = 10'
SHEET NO	134

C:\veys-feir\Plan & Profile_wGeoTables\CLC004.plg
 USER=SOL57960 2:44:09 PM 8/17/2011
 Pentable=MTA.TBL
 Plot Driver=pdf_11x17_rev1.plt

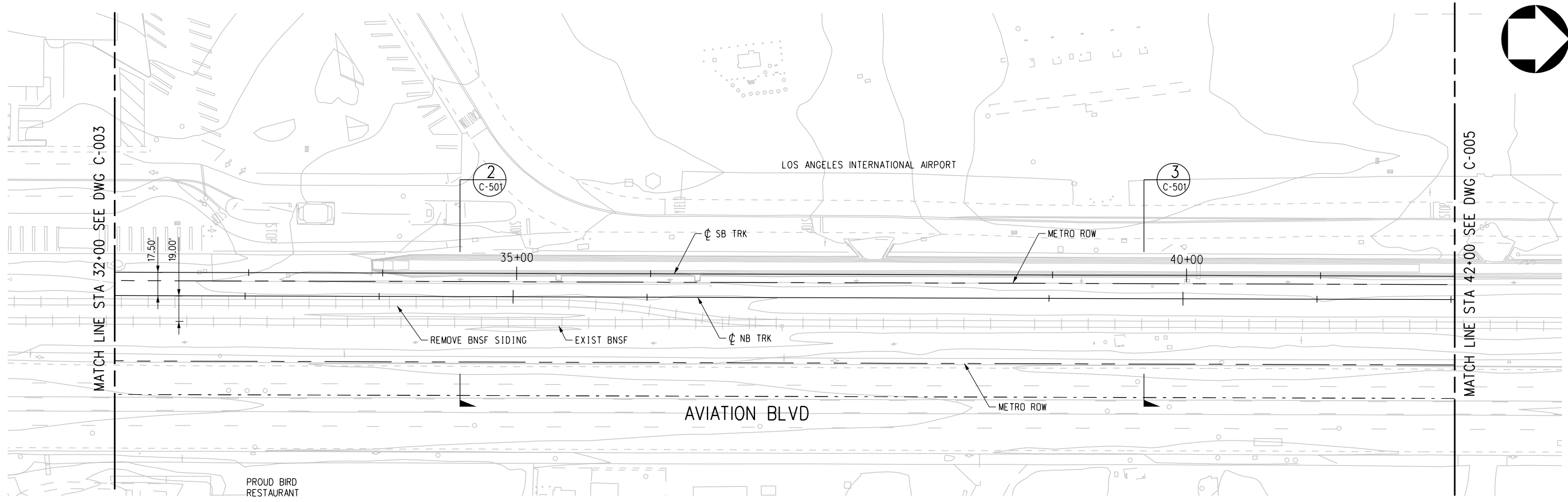

PLAN

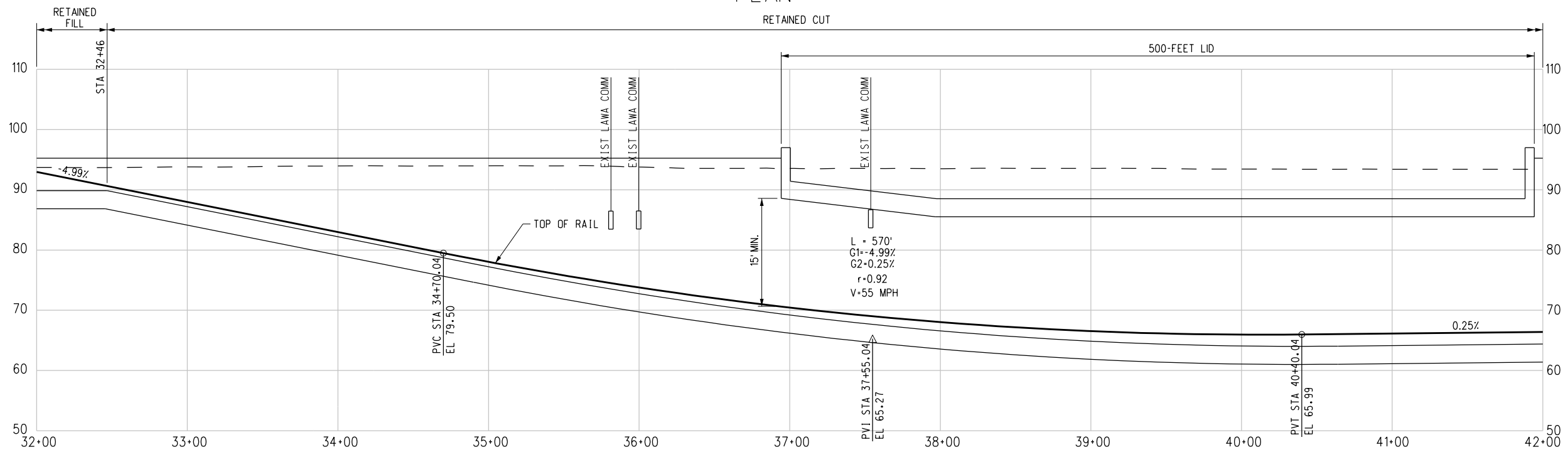

PROFILE

NOTE:
FOR NOTES SEE DWG. C-001.



THE PREPARATION OF THIS DRAWING HAS BEEN FINANCED IN PART THROUGH A GRANT FROM THE U.S. DEPARTMENT OF TRANSPORTATION, FEDERAL TRANSIT ADMINISTRATION (FTA), UNDER THE FEDERAL TRANSIT ACT OF 1964, AS AMENDED, AND IN PART BY THE TAXES OF THE CITIZENS OF LOS ANGELES COUNTY AND OF THE STATE OF CALIFORNIA.						
REV	DATE	BY	APP	REG NO	EXPIRES	SEAL HOLDER

DESIGNED BY
T. TAPPAN
 DRAWN BY
A. GIBBONS
 CHECKED BY
D. DALI
 IN CHARGE
G. HEAD
 DATE
08-12-11

FOR REVIEW ONLY NOT FOR CONSTRUCTION
 LEE W ABRAMSON
 C44285

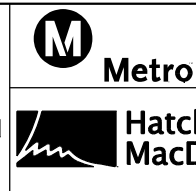

LOS ANGELES COUNTY METROPOLITAN TRANSPORTATION AUTHORITY
 6151 W. Century Blvd. Suite 800
 Los Angeles, CA 90045
 Phone: 310-337-0500
 Fax: 310-337-0042
PATTERSON & ASSOCIATES, INC.
 CIVIL-TRANSPORTATION ENGINEERING
 725 TOWN & COUNTRY RD SUITE 300
 ORANGE, CA 92868

CRENSHAW/LAX TRANSIT CORRIDOR PROJECT
 PLAN & PROFILE
 STA 32+00 TO STA 42+00

CONTRACT NO	E0117
DRAWING NO	C-004
SCALE	HORIZ: 1" = 40' VERT: 1" = 10'
SHEET NO	135

J:\Feis-feir\Plan & Profile wGeoTables\CLC005.plg

USER=CIB54384 10:05:20 AM 8/16/2011

Pentable=MTA.TBL

Plot Driver=pdf_11x17_rev1.plt

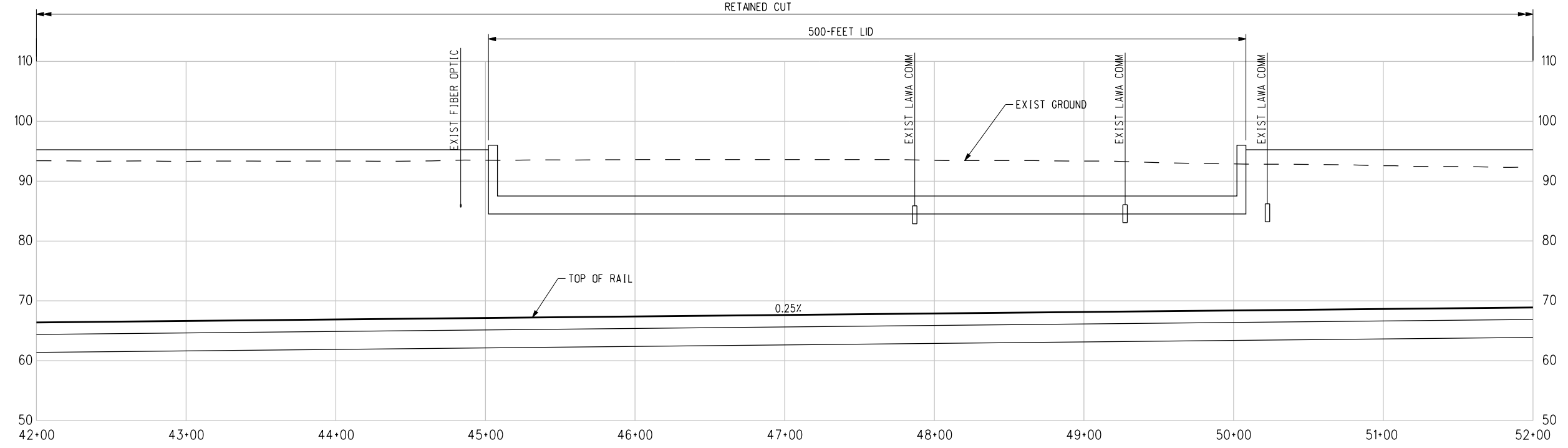
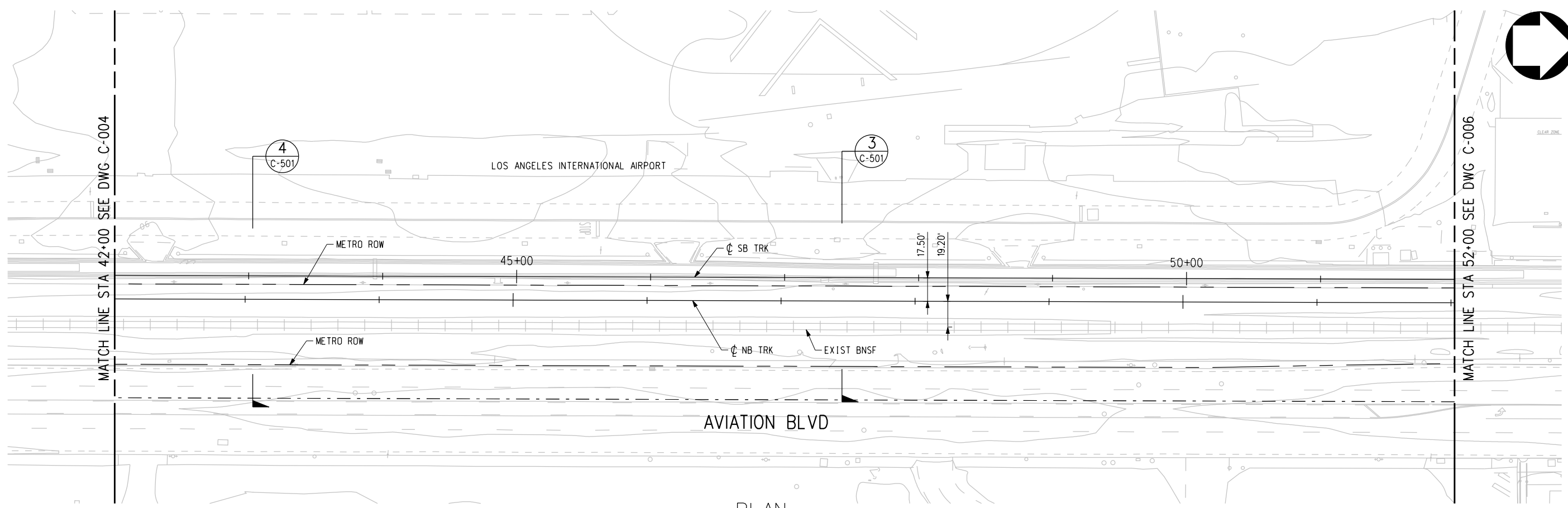
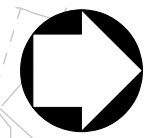

NOTE: FOR NOTES SEE DWG. C-001.



REV	DATE	BY	APP	REG NO	EXPIRES	SEAL HOLDER	DESCRIPTION

DESIGNED BY
T. TAPPAN

DRAWN BY
A. GIBBONS

CHECKED BY
D. DALI

IN CHARGE
G. HEAD

DATE
08-12-11

FOR REVIEW
ONLY NOT FOR
CONSTRUCTION

LEE W ABRAMSON
C44285

M Metro

Hatch Mott MacDonald

6151 W. Century Blvd.
Suite 800
Los Angeles, CA 90045
Phone: 310-337-0500
Fax: 310-337-0042

PATTERSON & ASSOCIATES, INC.

725 TOWN & COUNTRY RD
SUITE 300
ORANGE, CA 92868

LOS ANGELES COUNTY METROPOLITAN
TRANSPORTATION AUTHORITY

CRENSHAW/LAX
TRANSIT CORRIDOR PROJECT
PLAN & PROFILE
STA 42+00 TO STA 52+00

CONTRACT NO	E0117
DRAWING NO	C-005
SCALE	HORIZ: 1" = 40' VERT: 1" = 10'
SHEET NO	136

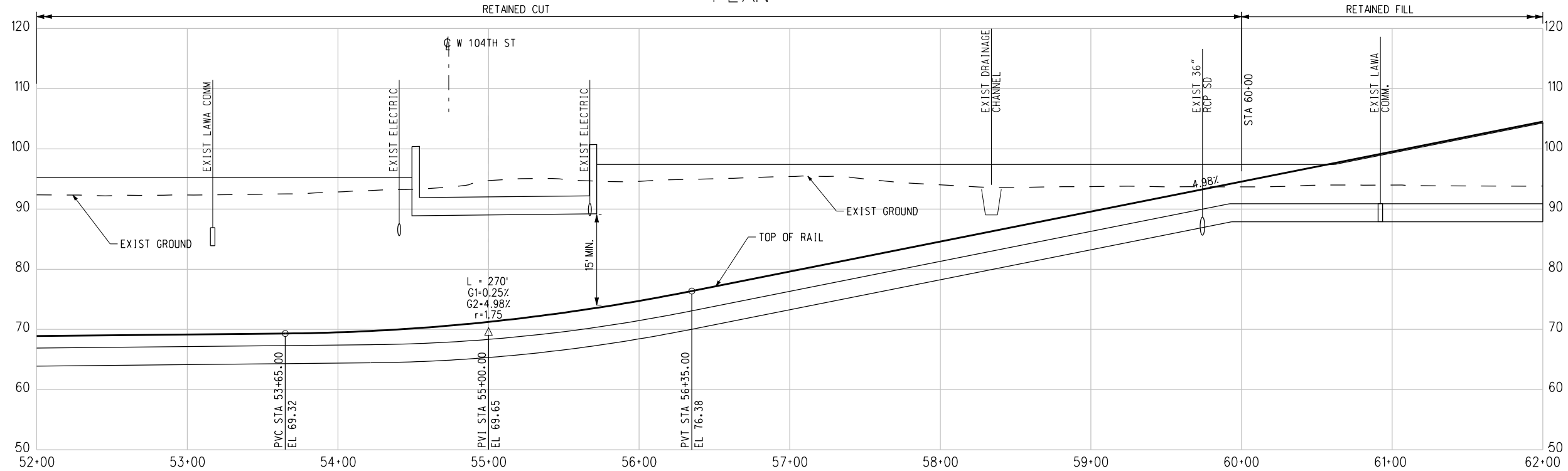
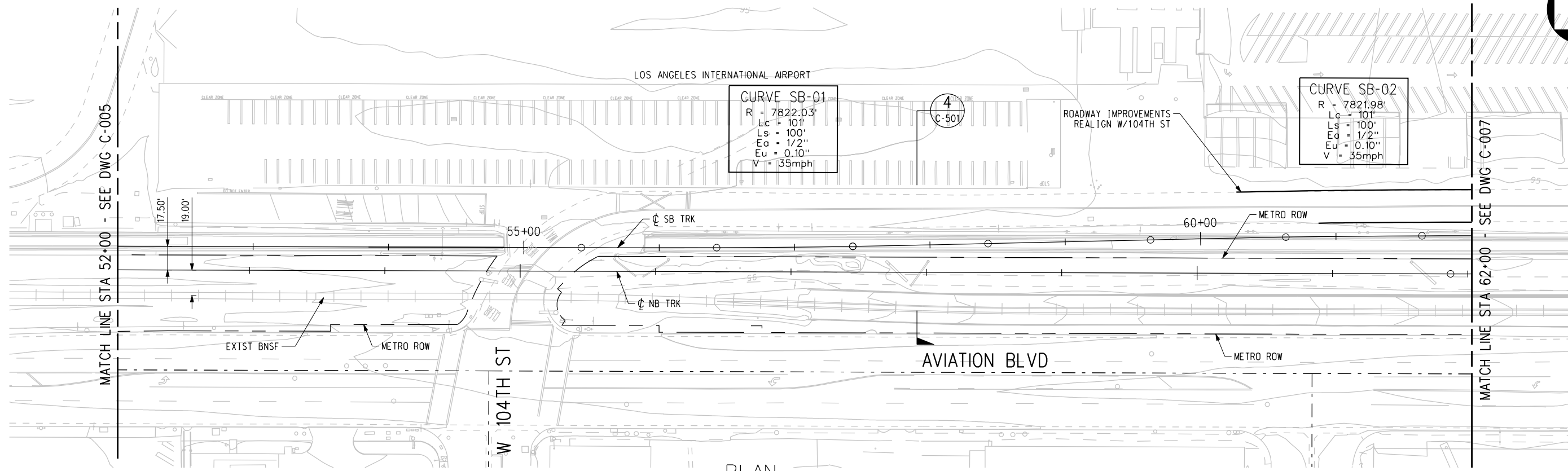

NOTE: FOR NOTES SEE DWG. C-001.

REV	DATE	BY	APP	REG NO	EXPIRES	SEAL HOLDER	DESCRIPTION

DESIGNED BY
T. TAPPAN
DRAWN BY
A. GIBBONS
CHECKED BY
D. DALI
IN CHARGE
G. HEAD
DATE
08-12-11

FOR REVIEW ONLY NOT FOR CONSTRUCTION
LEE W ABRAMSON
C44285

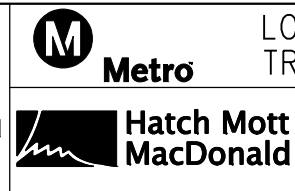

LOS ANGELES COUNTY METROPOLITAN TRANSPORTATION AUTHORITY
6151 W. Century Blvd. Suite 800 Los Angeles, CA 90045 Phone: 310-337-0500 Fax: 310-337-0042
725 TOWN & COUNTRY RD SUITE 300 ORANGE, CA 92868

CRENSHAW/LAX TRANSIT CORRIDOR PROJECT
PLAN & PROFILE
STA 52+00 TO STA 62+00

CONTRACT NO E0117
DRAWING NO C-006 REV 0
SCALE HORIZ: 1"= 40' VERT: 1"= 10'
SHEET NO 137

c:\pwworking\hmm\vas55585\dms02812\CLC007.plg
 12/9/2010 2:20:11 PM
 USER=VAS55585
 Pentable=MTA.TBL
 Plot Driver=pdf_11x17_rev1.plt

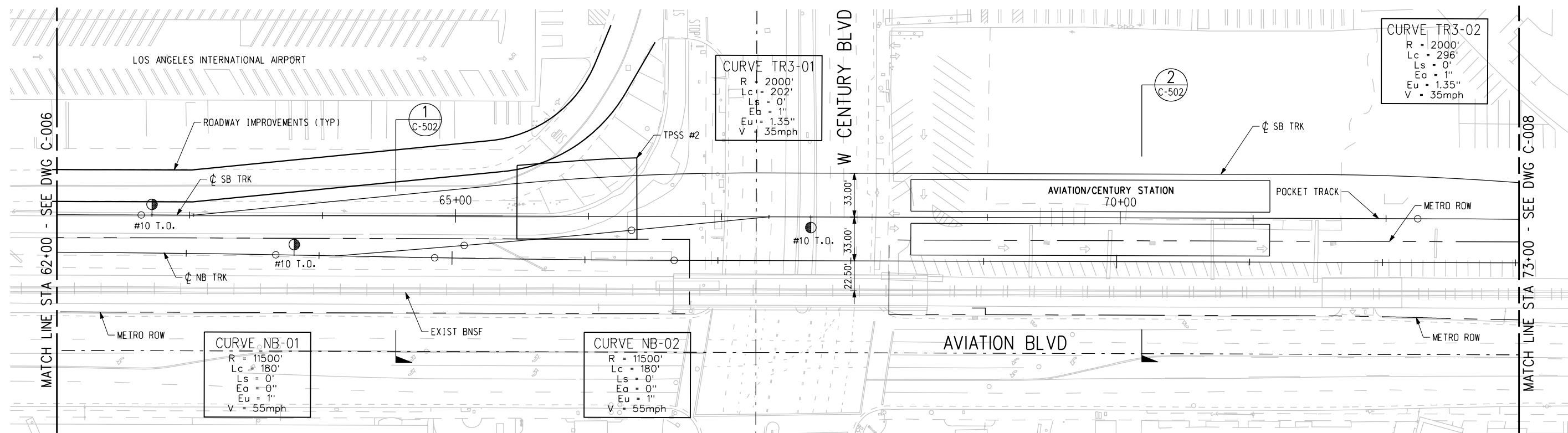

PLAN

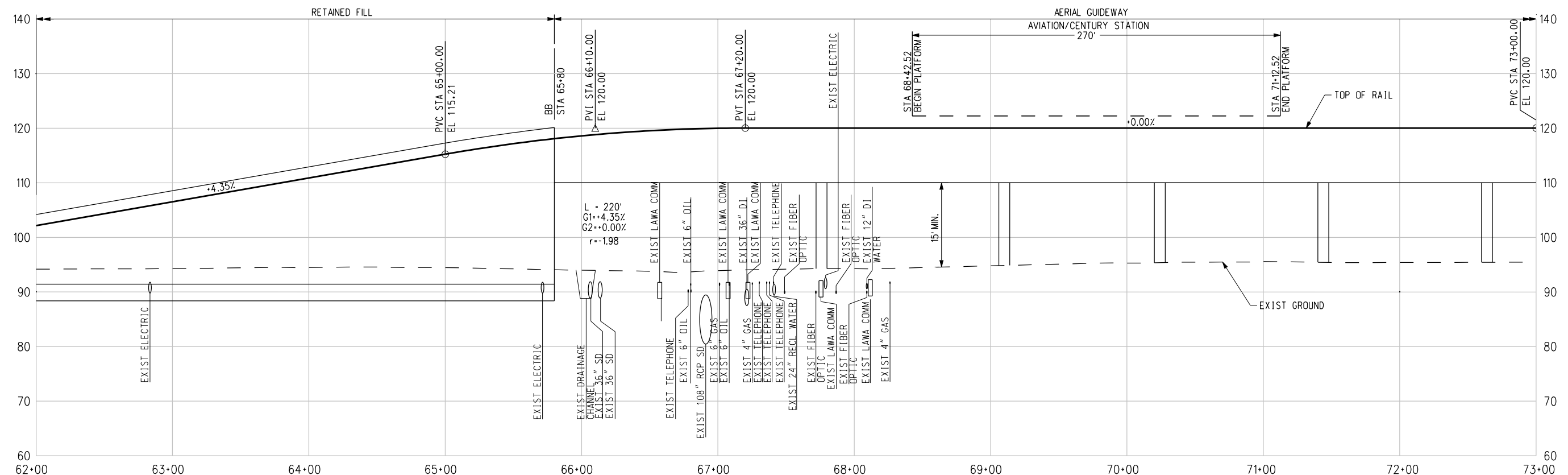

PROFILE

NOTE:
FOR NOTES SEE DWG. C-001.
BASE PROJECT



REV	DATE	BY	APP	REG NO	EXPIRES	SEAL HOLDER	DESCRIPTION

DESIGNED BY
T. TAPPAN
 DRAWN BY
A. GIBBONS
 CHECKED BY
D. DALI
 IN CHARGE
G. HEAD
 DATE
12-10-10

FOR REVIEW
ONLY NOT FOR
CONSTRUCTION
LEE W ABRAMSON
C44285

LOS ANGELES COUNTY METROPOLITAN
TRANSPORTATION AUTHORITY

 6151 W. Century Blvd.
Suite 800
Los Angeles, CA 90045
Phone: 310-337-0500
Fax: 310-337-0042

PATTERSON & ASSOCIATES, INC.
CIVIL-TRANSPORTATION ENGINEERS
 725 TOWN & COUNTRY RD
SUITE 300
ORANGE, CA 92868

CONTRACT NO
E0117
 DRAWING NO
C-007
REV
0
 SCALE
HORIZ: 1" = 40'
VERT: 1" = 10'
 SHEET NO
138

CRENSHAW/LAX
TRANSIT CORRIDOR PROJECT
 PLAN & PROFILE
 STA 62+00 TO STA 73+00

c:\pwworking\hmm\stg99999\dms02812\CLC008.plg

USER=stg99999 10:47:04 AM 12/6/2010

Pentable=MTA.TBL

Plot Driver=pdf_11x17_rev1.plt

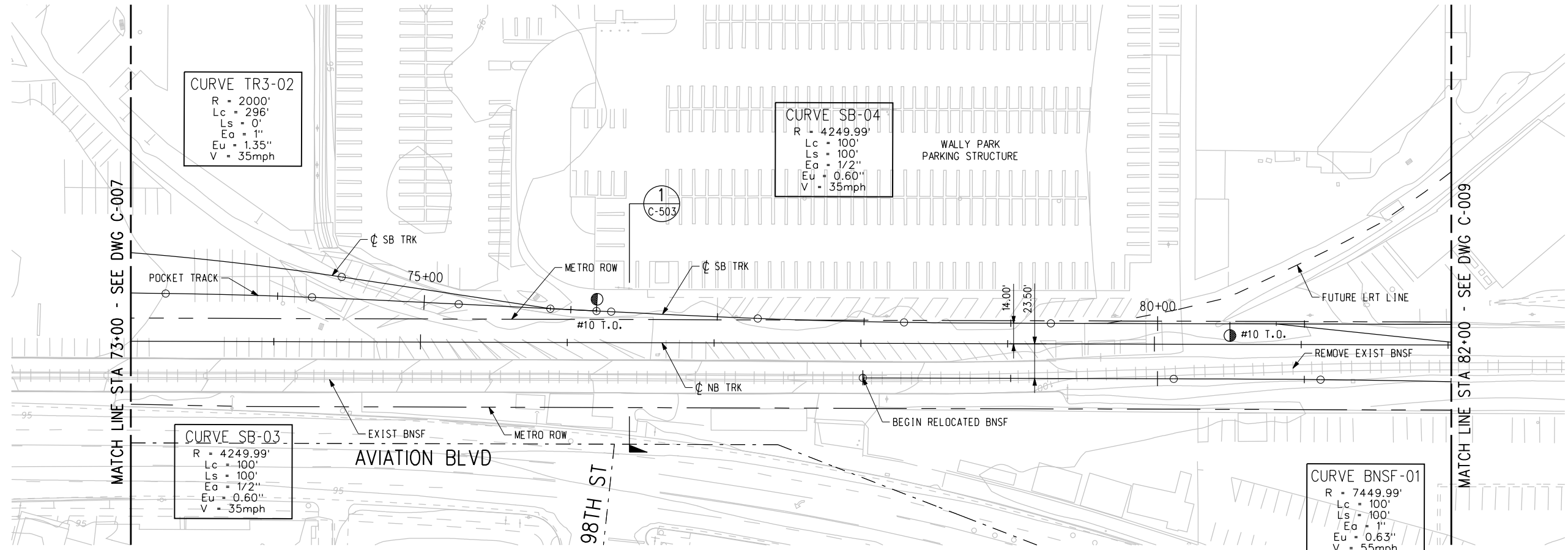
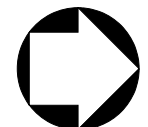

PLAN

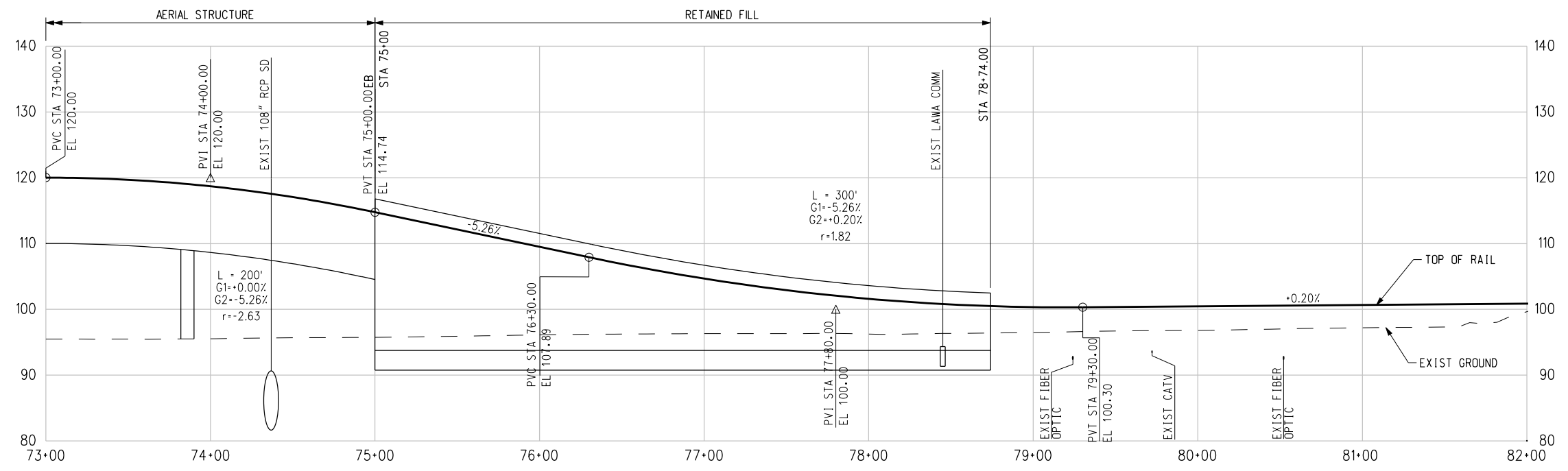

PROFILE

NOTE:
FOR NOTES SEE DWG. C-001.
BASE PROJECT



REV	DATE	BY	APP	REG NO	EXPIRES	SEAL HOLDER	DESCRIPTION

DESIGNED BY
T. TAPPAN

DRAWN BY
A. GIBBONS

CHECKED BY
D. DALI

IN CHARGE
G. HEAD

DATE
12-10-10

FOR REVIEW
ONLY NOT FOR
CONSTRUCTION
LEE W ABRAMSON
C44285

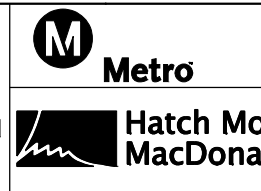

LOS ANGELES COUNTY METROPOLITAN
TRANSPORTATION AUTHORITY

6151 W. Century Blvd.
Suite 800
Los Angeles, CA 90045
Phone: 310-337-0500
Fax: 310-337-0042

PATTERSON
& ASSOCIATES, INC.
725 TOWN & COUNTRY RD
SUITE 300
ORANGE, CA 92868

CRENSHAW/LAX
TRANSIT CORRIDOR PROJECT
PLAN & PROFILE
STA 73+00 TO STA 82+00

CONTRACT NO E0117	
DRAWING NO C-008	REV 0
SCALE HORIZ: 1" = 40' VERT: 1" = 10'	
SHEET NO 139	

c:\pwworking\hmm\sta99999\dms02812\CLC009.plg

USER=sta99999 3:20:46 PM 12/6/2010

Pentable=

Plot Driver=pdf_11x17_rev1.plt

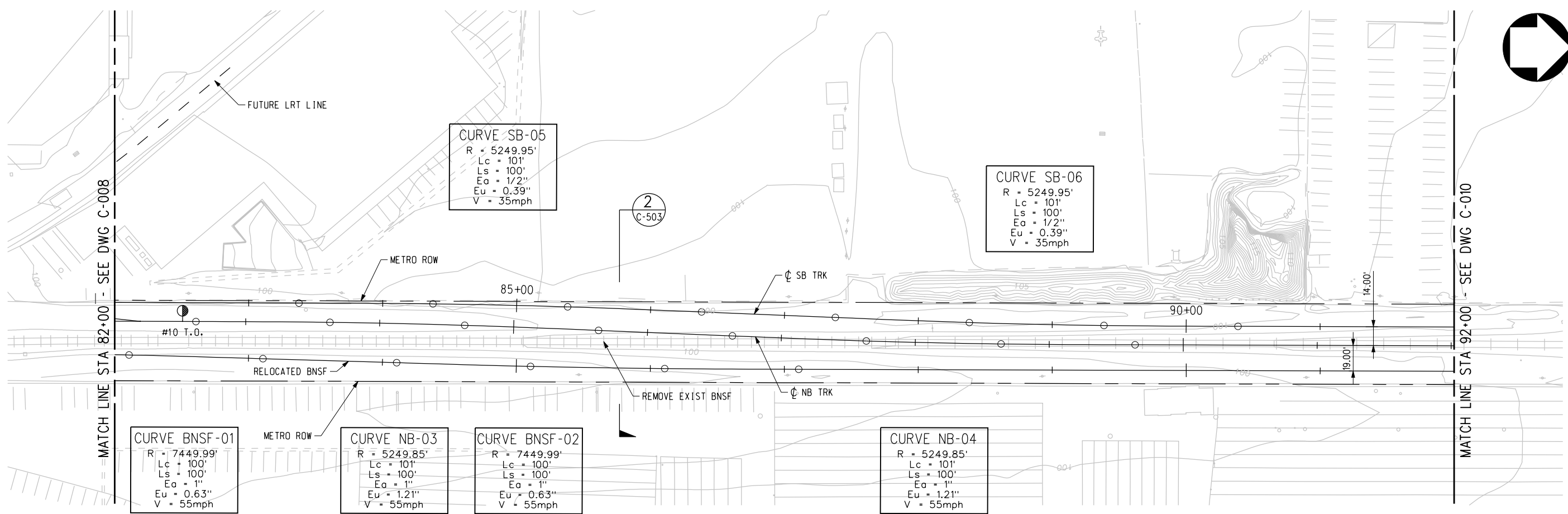

PLAN

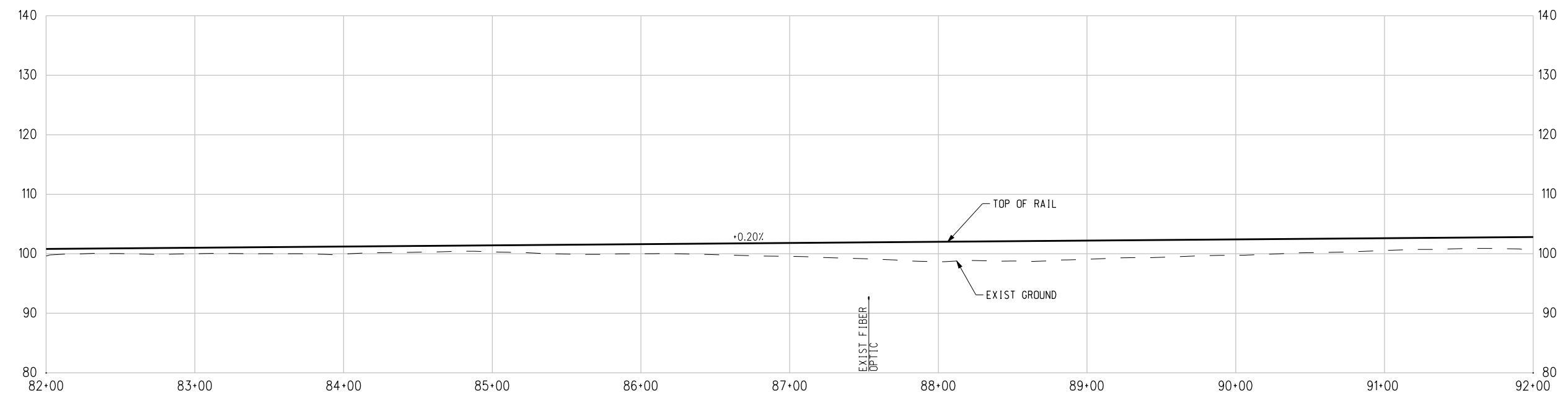

PROFILE

NOTE:
FOR NOTES SEE DWG. C-001.
BASE PROJECT



THE PREPARATION OF THIS DRAWING HAS BEEN FINANCED IN PART THROUGH A GRANT FROM THE U.S. DEPARTMENT OF TRANSPORTATION, FEDERAL TRANSIT ADMINISTRATION (FTA), UNDER THE FEDERAL TRANSIT ACT OF 1964, AS AMENDED, AND IN PART BY THE TAXES OF THE CITIZENS OF LOS ANGELES COUNTY AND OF THE STATE OF CALIFORNIA.						
REV	DATE	BY	APP	REG NO	EXPIRES	SEAL HOLDER

DESIGNED BY	T. TAPPAN
DRAWN BY	A. GIBBONS
CHECKED BY	D. DALI
IN CHARGE	G. HEAD
DATE	12-10-10

FOR REVIEW ONLY NOT FOR CONSTRUCTION
 LEE W ABRAMSON
 C44285

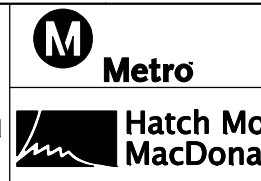

LOS ANGELES COUNTY METROPOLITAN TRANSPORTATION AUTHORITY

6151 W. Century Blvd. Suite 800
 Los Angeles, CA 90045
 Phone: 310-337-0500
 Fax: 310-337-0042

PATTERSON & ASSOCIATES, INC.
 725 TOWN & COUNTRY RD SUITE 300 ORANGE, CA 92868

CRENSHAW/LAX TRANSIT CORRIDOR PROJECT
 PLAN & PROFILE
 STA 82+00 TO STA 92+00

CONTRACT NO	E0117
DRAWING NO	C-009
SCALE	HORIZ: 1" = 40' VERT: 1" = 10'
SHEET NO	140

c:\pwworking\hmm\vas55585\dms02812\CLC010.plg

USER=VAS55585 10:44:29 AM 12/6/2010

Pentable=MTA.TBL

Plot Driver=pdf_11x17_rev1.plt

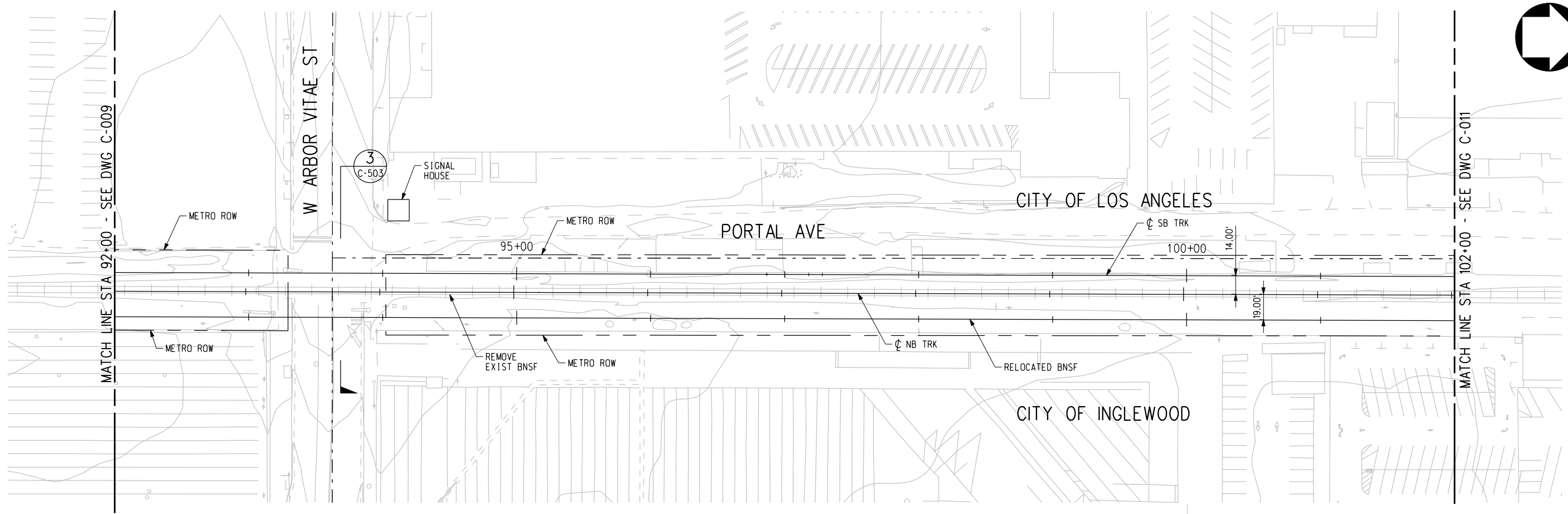
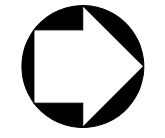

PLAN

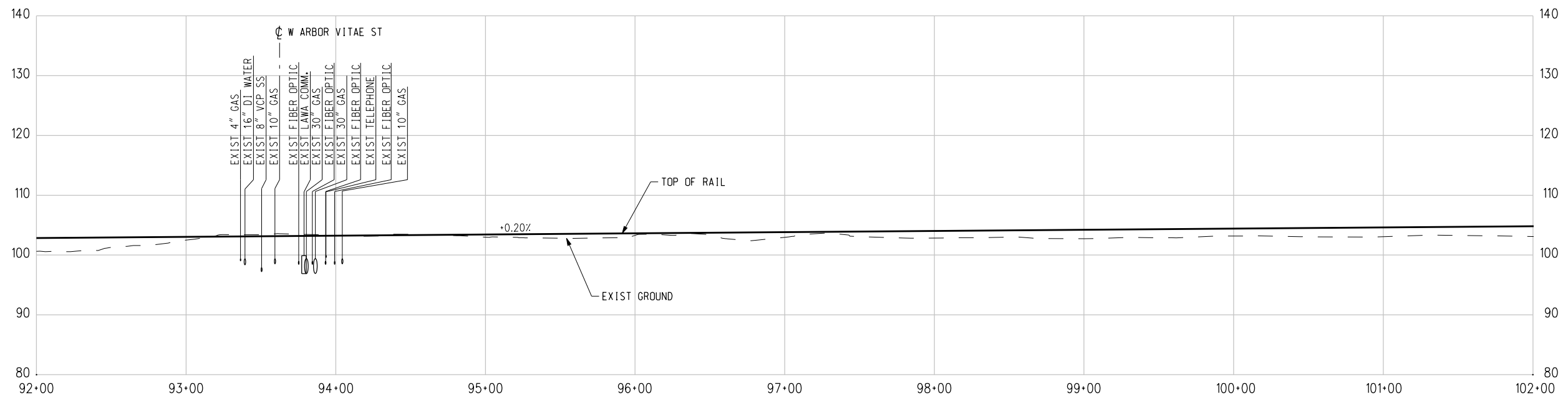

PROFILE

NOTE:
FOR NOTES SEE DWG. C-001.
BASE PROJECT



REV	DATE	BY	APP	REG NO	EXPIRES	SEAL HOLDER	DESCRIPTION

DESIGNED BY
T. TAPPAN
DRAWN BY
A. GIBBONS
CHECKED BY
D. DALI
IN CHARGE
G. HEAD
DATE
12-10-10

FOR REVIEW
ONLY NOT FOR
CONSTRUCTION
LEE W ABRAMSON
C44285



LOS ANGELES COUNTY METROPOLITAN
TRANSPORTATION AUTHORITY
6151 W. Century Blvd.
Suite 800
Los Angeles, CA 90045
Phone: 310-337-0500
Fax: 310-337-0042
PATTERSON & ASSOCIATES, INC.
725 TOWN & COUNTRY RD
SUITE 300
ORANGE, CA 92868

CRENSHAW/LAX
TRANSIT CORRIDOR PROJECT
PLAN & PROFILE
STA 92+00 TO STA 102+00

CONTRACT NO	E0117
DRAWING NO	C-010
SCALE	HORIZ: 1" = 40' VERT: 1" = 10'
SHEET NO	141

c:\pwworking\hmm\vas55585\dms02812\CLC011.plg

USER=VAS55585 3:23:42 PM 12/2/2010

Pentable=MTA.TBL

Plot Driver=pdf_11x17_rev1.plt

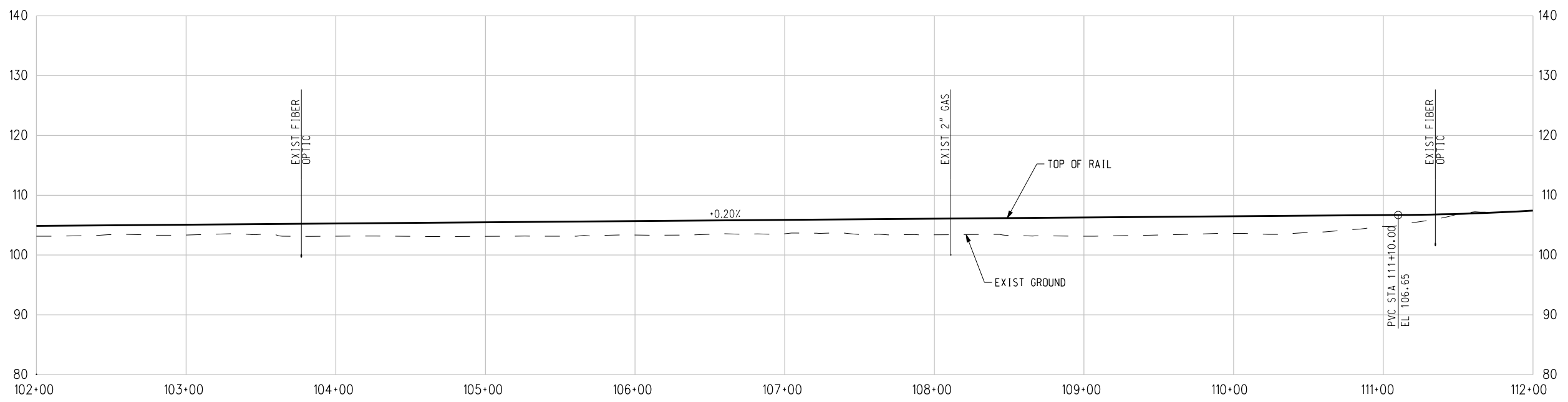
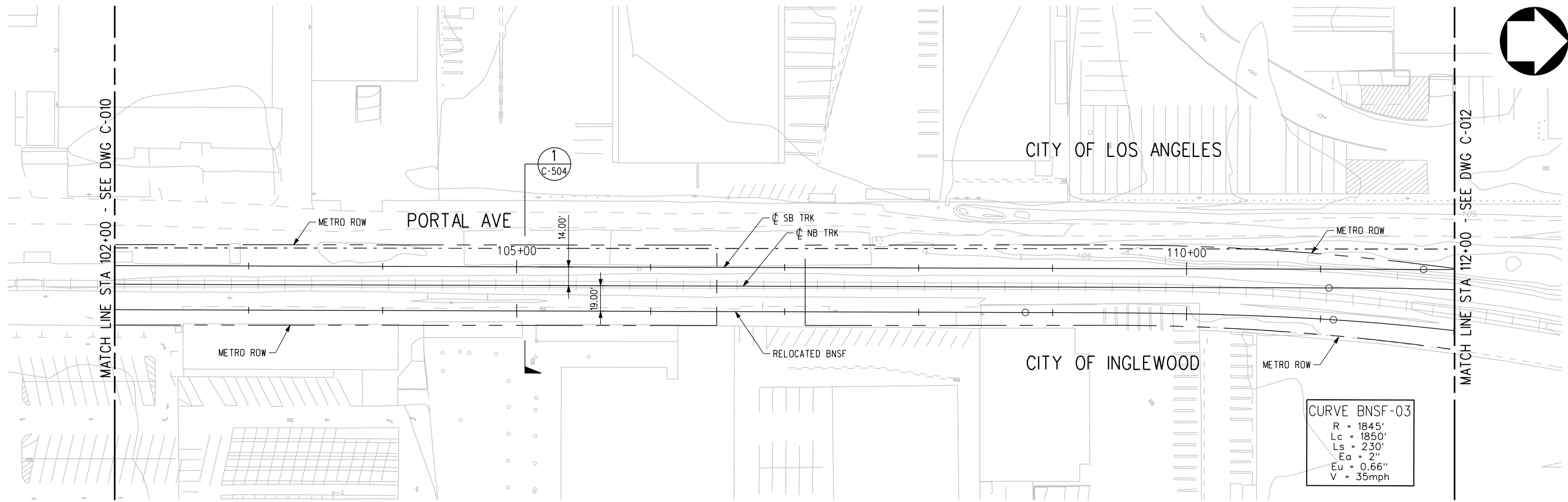

NOTE:
FOR NOTES SEE DWG. C-001.
BASE PROJECT

THE PREPARATION OF THIS DRAWING HAS BEEN FINANCED IN PART THROUGH A GRANT FROM THE U.S. DEPARTMENT OF TRANSPORTATION, FEDERAL TRANSIT ADMINISTRATION (FTA), UNDER THE FEDERAL TRANSIT ACT OF 1964, AS AMENDED, AND IN PART BY THE TAXES OF THE CITIZENS OF LOS ANGELES COUNTY AND OF THE STATE OF CALIFORNIA.						
REV	DATE	BY	APP	REG NO	EXPIRES	SEAL HOLDER

DESIGNED BY
T. TAPPAN
DRAWN BY
A. GIBBONS
CHECKED BY
D. DALI
IN CHARGE
G. HEAD
DATE
12-10-10

FOR REVIEW ONLY NOT FOR CONSTRUCTION
LEE W ABRAMSON
C44285

M Metro

LOS ANGELES COUNTY METROPOLITAN TRANSPORTATION AUTHORITY

6151 W. Century Blvd. Suite 800 Los Angeles, CA 90045 Phone: 310-337-0500 Fax: 310-337-0042

Hatch Mott MacDonald

PATTERSON & ASSOCIATES, INC. 725 TOWN & COUNTRY RD SUITE 300 ORANGE, CA 92868

CRENSHAW/LAX
TRANSIT CORRIDOR PROJECT
PLAN & PROFILE
STA 102+00 TO STA 112+00

CONTRACT NO	E0117
DRAWING NO	C-011
SCALE	HORIZ: 1" = 40' VERT: 1" = 10'
SHEET NO	142

c:\pwworking\hmm\sta99999\dms02812\CLC012.plg

USER=sta99999 2:31:52 PM 12/3/2010

Pentable=MTA.TBL

Plot Driver=pdf_11x17_rev1.plt

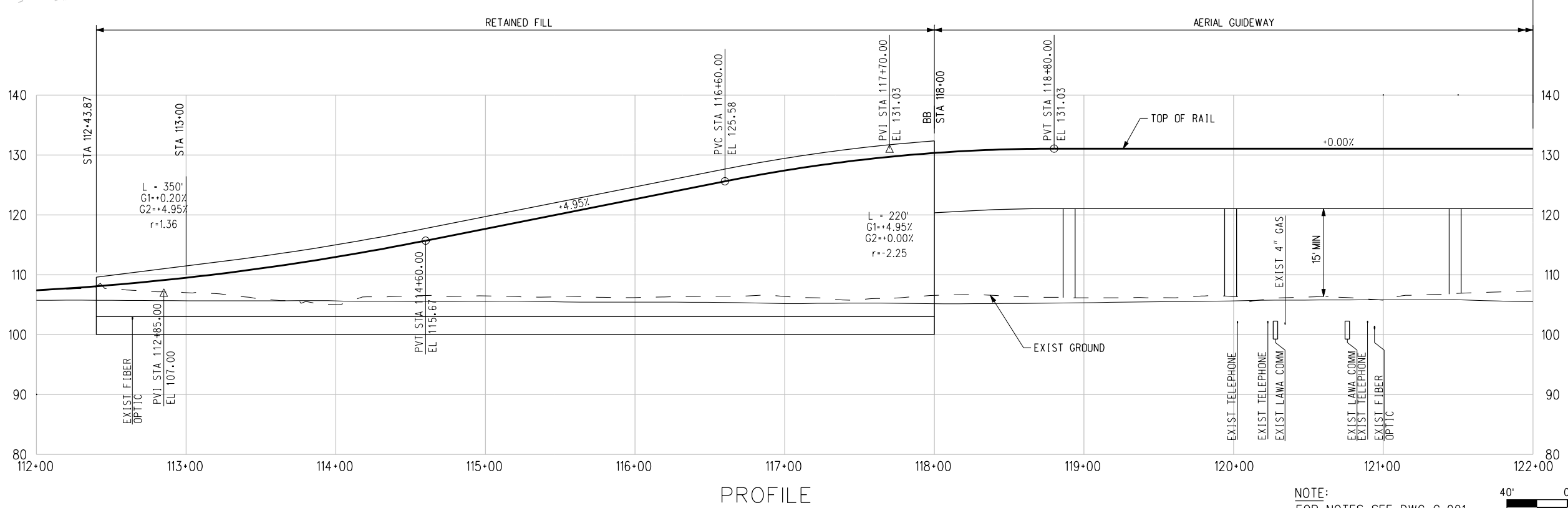
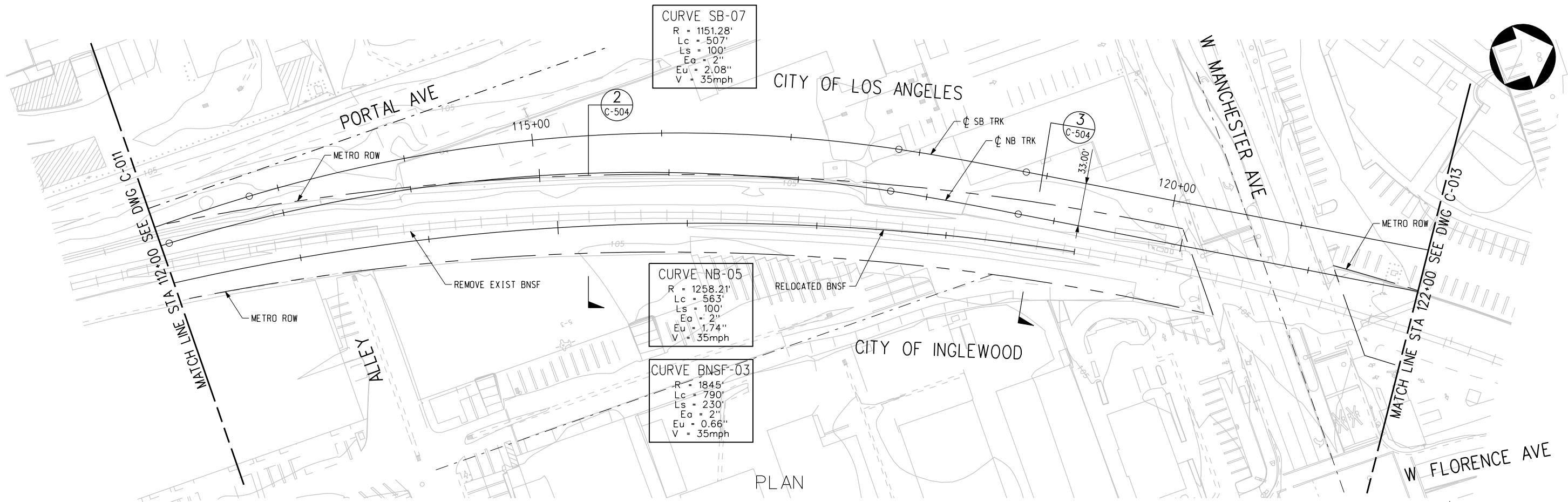

NOTE:
 FOR NOTES SEE DWG. C-001.
 BASE PROJECT

THE PREPARATION OF THIS DRAWING HAS BEEN FINANCED IN PART THROUGH A GRANT FROM THE U.S. DEPARTMENT OF TRANSPORTATION, FEDERAL TRANSIT ADMINISTRATION (FTA), UNDER THE FEDERAL TRANSIT ACT OF 1964, AS AMENDED, AND IN PART BY THE TAXES OF THE CITIZENS OF LOS ANGELES COUNTY AND OF THE STATE OF CALIFORNIA.						
REV	DATE	BY	APP	REG NO	EXPIRES	SEAL HOLDER

DESIGNED BY
T. TAPPAN

DRAWN BY
A. GIBBONS

CHECKED BY
D. DALI

IN CHARGE
G. HEAD

DATE
12-10-10

FOR REVIEW ONLY NOT FOR CONSTRUCTION

LEE W ABRAMSON
C44285

LOS ANGELES COUNTY METROPOLITAN TRANSPORTATION AUTHORITY

Hatch Mott MacDonald
 6151 W. Century Blvd. Suite 800
 Los Angeles, CA 90045
 Phone: 310-337-0500
 Fax: 310-337-0042

PATTERSON & ASSOCIATES, INC.
 CIVIL/TRANSPORTATION ENGINEERING

725 TOWN & COUNTRY RD
 SUITE 300
 ORANGE, CA 92868

CONTRACT NO
E0117

DRAWING NO
C-012

SCALE
HORIZ: 1" = 40'
VERT: 1" = 10'

SHEET NO
143

REV
0

c:\pwworking\hmm\vas55585\dms02812\CLC013.plg

USER=VAS55585 11/21/11 11:21:47 AM 12/6/2010

Pentable-MTA.TBL

Plot Driver=pdf_11x17_rev1.plt

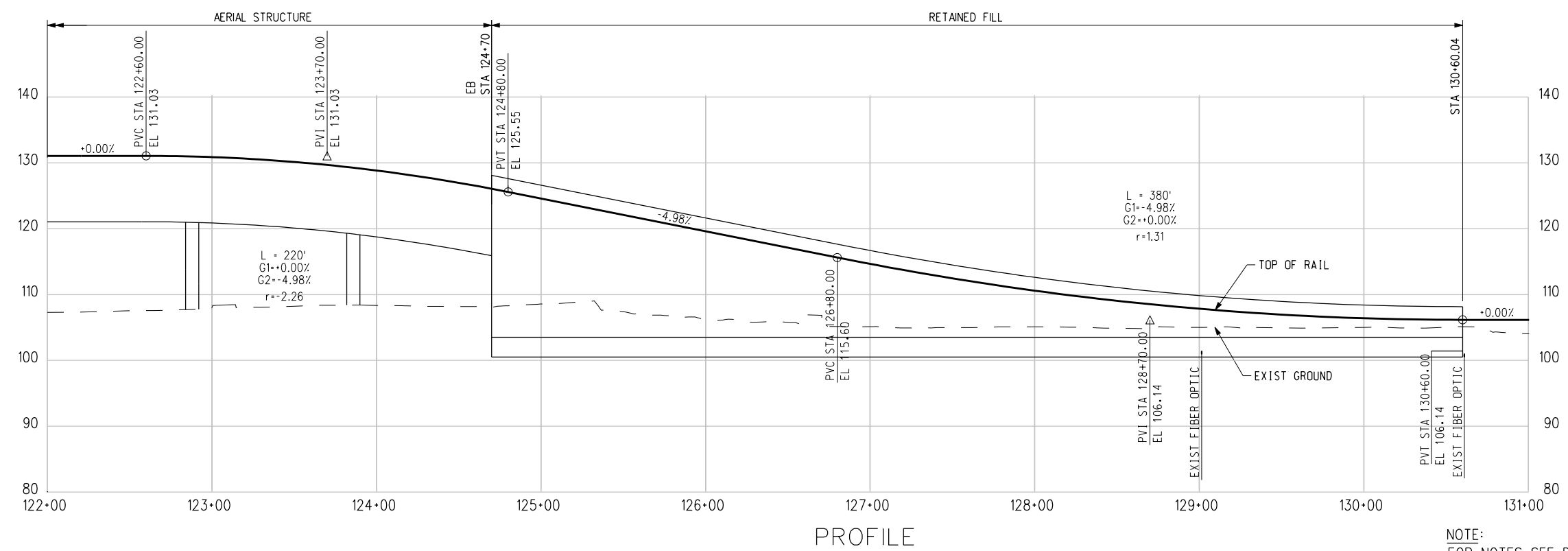
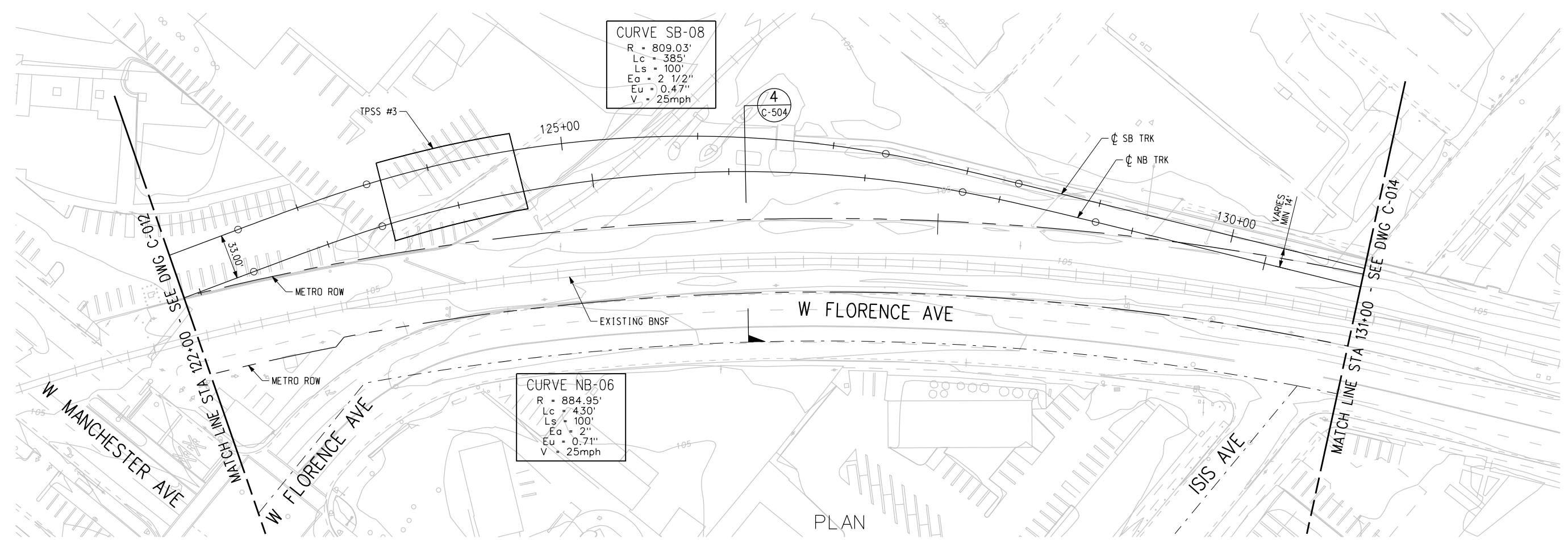
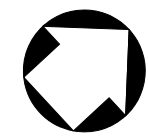

NOTE:
 FOR NOTES SEE DWG. C-001.
 BASE PROJECT



THE PREPARATION OF THIS DRAWING HAS BEEN FINANCED IN PART THROUGH A GRANT FROM THE U.S. DEPARTMENT OF TRANSPORTATION, FEDERAL TRANSIT ADMINISTRATION (FTA), UNDER THE FEDERAL TRANSIT ACT OF 1964, AS AMENDED, AND IN PART BY THE TAXES OF THE CITIZENS OF LOS ANGELES COUNTY AND OF THE STATE OF CALIFORNIA.						
REV	DATE	BY	APP	REG NO	EXPIRES	SEAL HOLDER

DESIGNED BY
T. TAPPAN

DRAWN BY
A. GIBBONS

CHECKED BY
D. DALI

IN CHARGE
G. HEAD

DATE
12-10-10

FOR REVIEW ONLY NOT FOR CONSTRUCTION

LEE W ABRAMSON
C44285

Metro LOS ANGELES COUNTY METROPOLITAN TRANSPORTATION AUTHORITY

Hatch Mott MacDonald
 6151 W. Century Blvd. Suite 800
 Los Angeles, CA 90045
 Phone: 310-337-0500
 Fax: 310-337-0042

PATTERSON & ASSOCIATES, INC.
 CIVIL/TRANSPORTATION ENGINEERING
 725 TOWN & COUNTRY RD SUITE 300
 ORANGE, CA 92868

CONTRACT NO
E0117

DRAWING NO
C-013

SCALE
HORIZ: 1" = 40'
VERT: 1" = 10'

SHEET NO
144

CONTRACT NO	E0117
DRAWING NO	C-013
SCALE	HORIZ: 1" = 40' VERT: 1" = 10'
SHEET NO	144

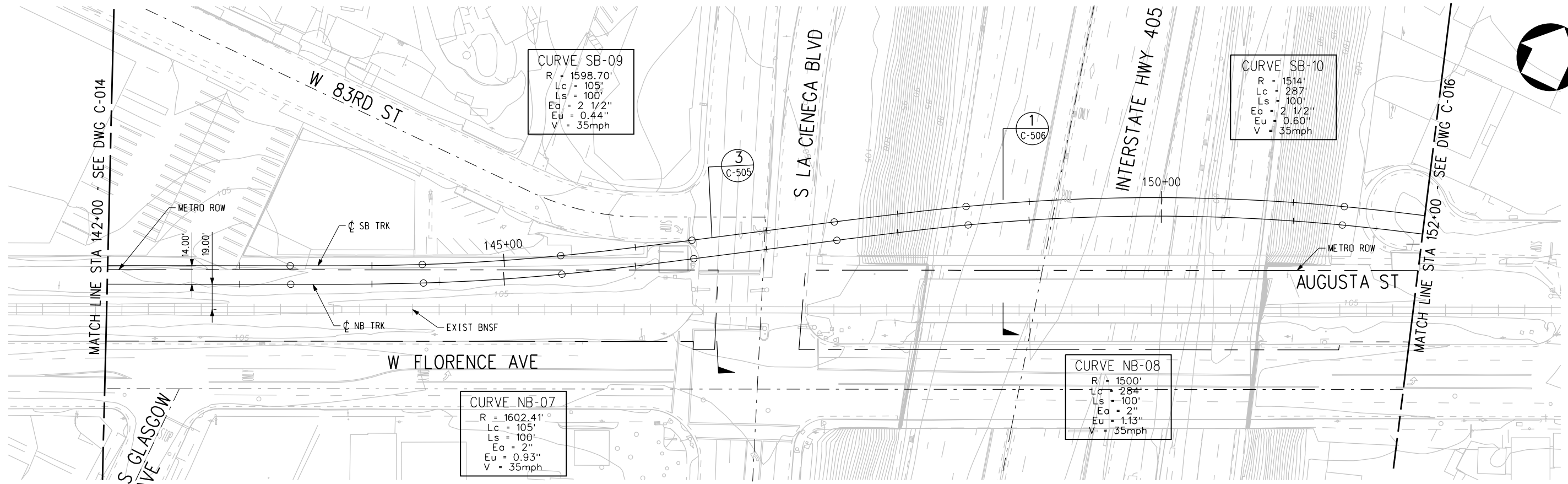

PLAN

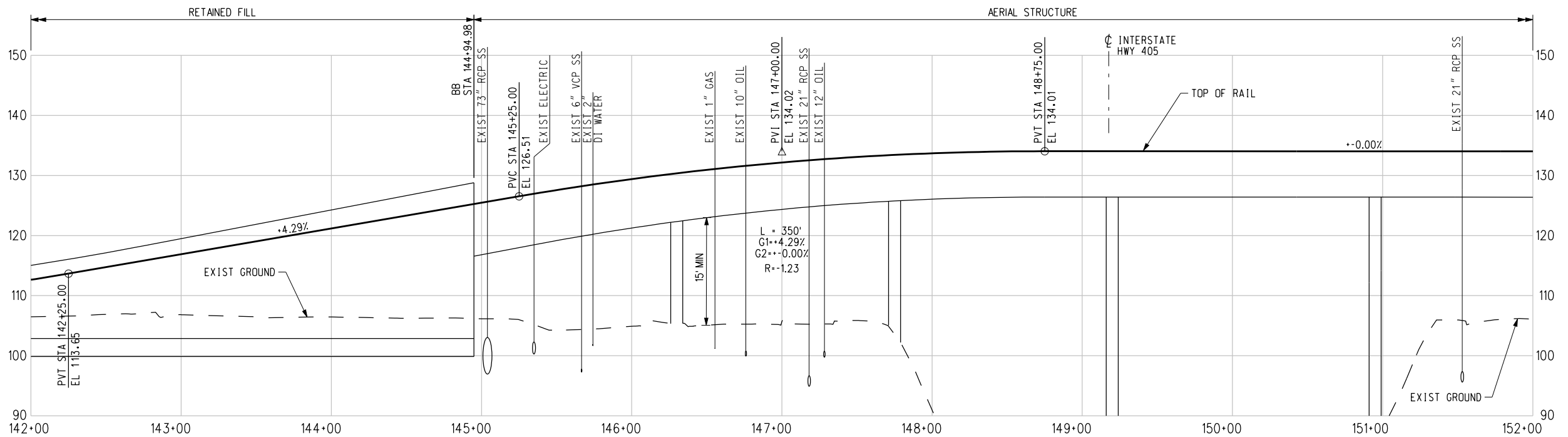

PROFILE

NOTE:
FOR NOTES SEE DWG. C-001.
BASE PROJECT



THE PREPARATION OF THIS DRAWING HAS BEEN FINANCED IN PART THROUGH A GRANT FROM THE U.S. DEPARTMENT OF TRANSPORTATION, FEDERAL TRANSIT ADMINISTRATION (FTA), UNDER THE FEDERAL TRANSIT ACT OF 1964, AS AMENDED, AND IN PART BY THE TAXES OF THE CITIZENS OF LOS ANGELES COUNTY AND OF THE STATE OF CALIFORNIA.						
REV	DATE	BY	APP	REG NO	EXPIRES	SEAL HOLDER

DESIGNED BY	T. TAPPAN
DRAWN BY	C. NATHAN
CHECKED BY	D. DALI
IN CHARGE	G. HEAD
DATE	12-10-10

FOR REVIEW ONLY NOT FOR CONSTRUCTION
LEE W ABRAMSON
C44285

Metro
LOS ANGELES COUNTY METROPOLITAN TRANSPORTATION AUTHORITY

Hatch Mott MacDonald
6151 W. Century Blvd. Suite 800
Los Angeles, CA 90045
Phone: 310-337-0500
Fax: 310-337-0042

PATTERSON & ASSOCIATES, INC.
725 TOWN & COUNTRY RD
SUITE 300
ORANGE, CA 92868
CIVIL/TRANSPORTATION ENGINEERING

CONTRACT NO. **E0117**
DRAWING NO. **C-015** REV **0**
SCALE **HORIZ: 1" = 40'**
VERT: 1" = 10'
SHEET NO. **146**

CONTRACT NO.	E0117
DRAWING NO.	C-015
REV	0
SCALE	HORIZ: 1" = 40'
	VERT: 1" = 10'
SHEET NO.	146

c:\pwworking\hmm\sta99999\dms02812\CLC016.plg

USER=sta99999 12:16:02 AM 12/11/2010

Pentable=MTA.TBL

Plot Driver=pdf_11x17_rev1.plt

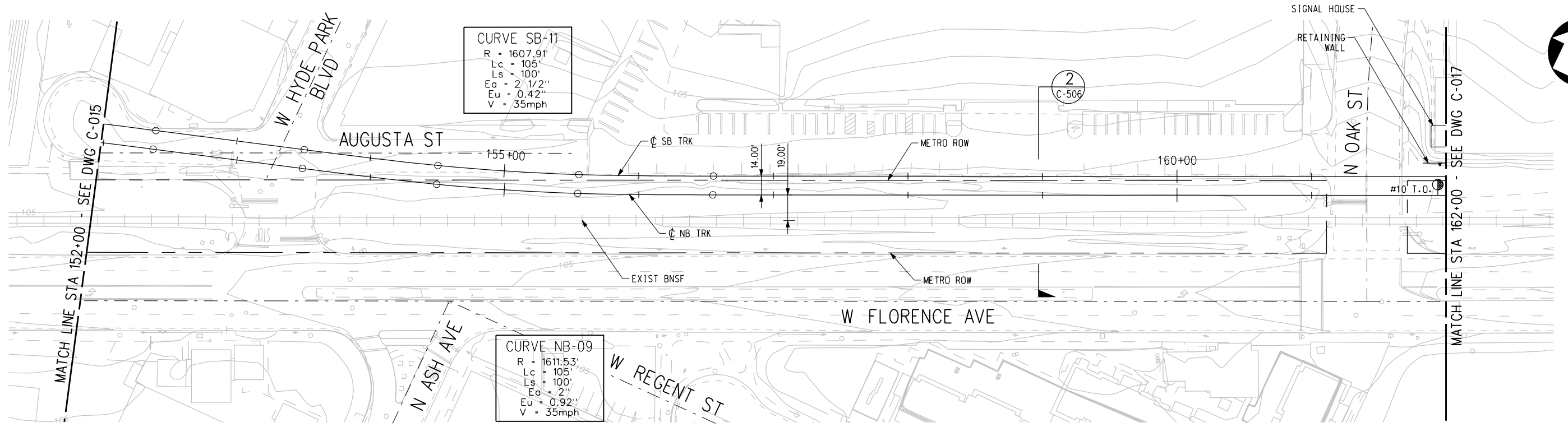

PLAN

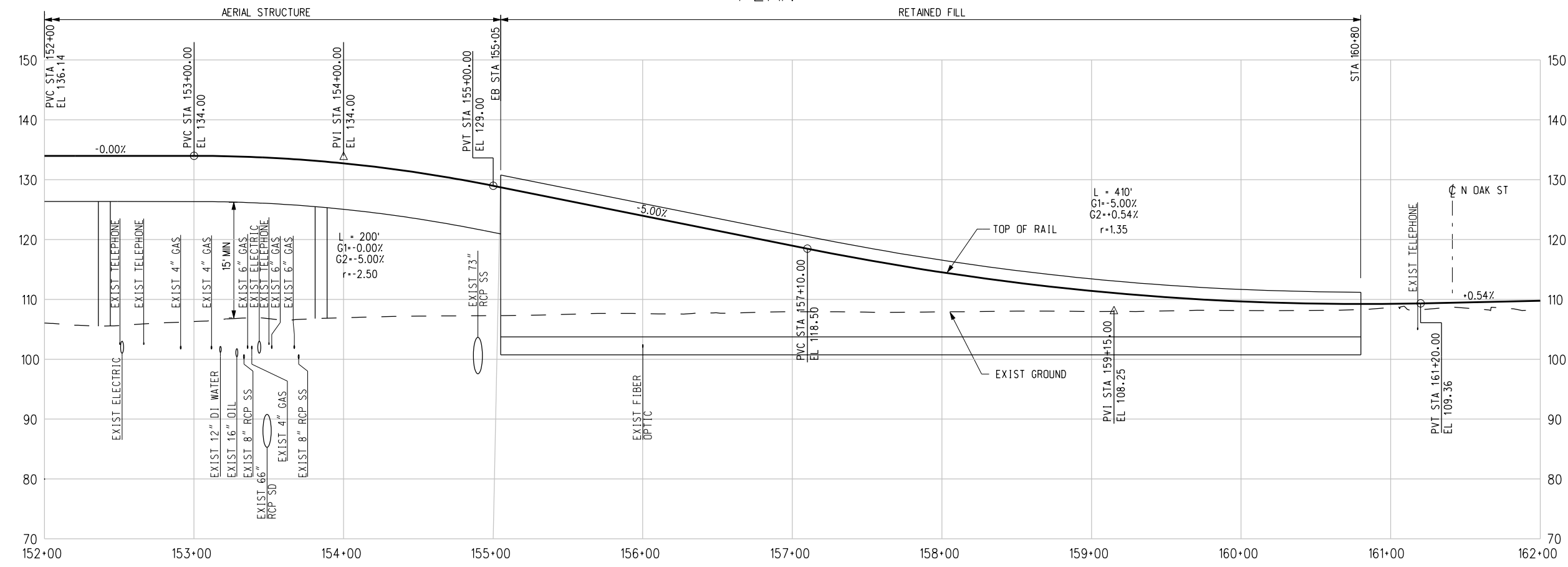

PROFILE

NOTE:
FOR NOTES SEE DWG. C-001.
BASE PROJECT



REV	DATE	BY	APP	REG NO	EXPIRES	SEAL HOLDER	DESCRIPTION

DESIGNED BY
T. TAPPAN

DRAWN BY
C. NATHAN

CHECKED BY
D. DALI

IN CHARGE
G. HEAD

DATE
12-10-10

FOR REVIEW
ONLY NOT FOR
CONSTRUCTION
LEE W ABRAMSON
C44285

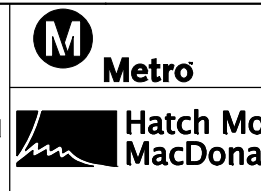

LOS ANGELES COUNTY METROPOLITAN
TRANSPORTATION AUTHORITY

6151 W. Century Blvd.
Suite 800
Los Angeles, CA 90045
Phone: 310-337-0500
Fax: 310-337-0042

PATTERSON
&
ASSOCIATES, INC.
725 TOWN & COUNTRY RD
SUITE 300
ORANGE, CA 92868

CRENSHAW/LAX
TRANSIT CORRIDOR PROJECT
PLAN & PROFILE
STA 152+00 TO STA 162+00

CONTRACT NO E0117	REV 0
DRAWING NO C-016	SCALE HORIZ: 1" = 40' VERT: 1" = 10'
SHEET NO 147	

c:\pwworking\hmm\sta99999\dms02812\CLC017.plg

USER=sta99999 2:39:21 PM 12/9/2010

Pentable=MTA.TBL

Plot Driver=pdf_11x17_rev1.plt

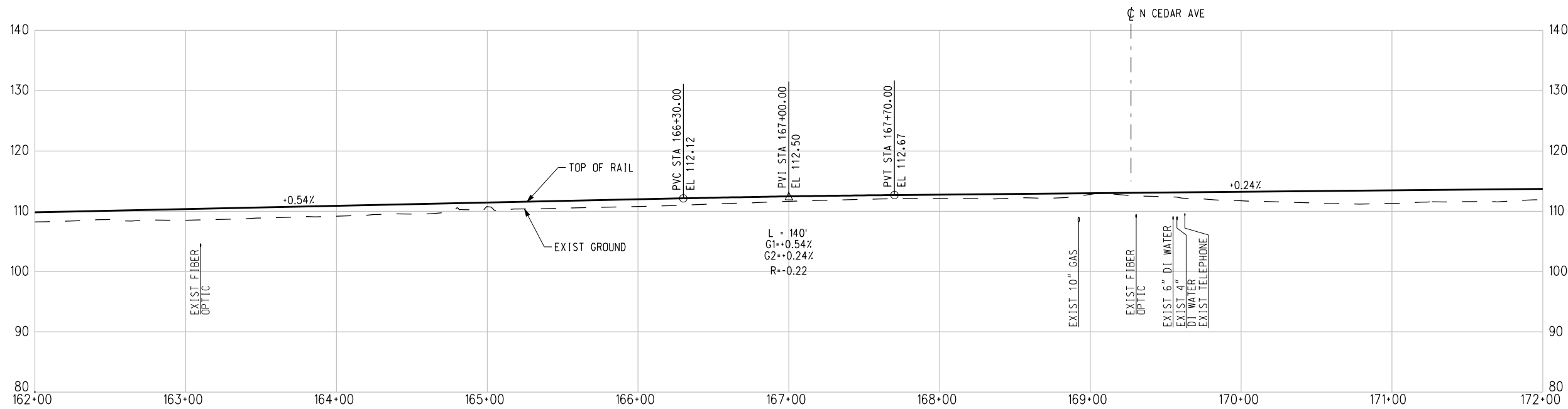
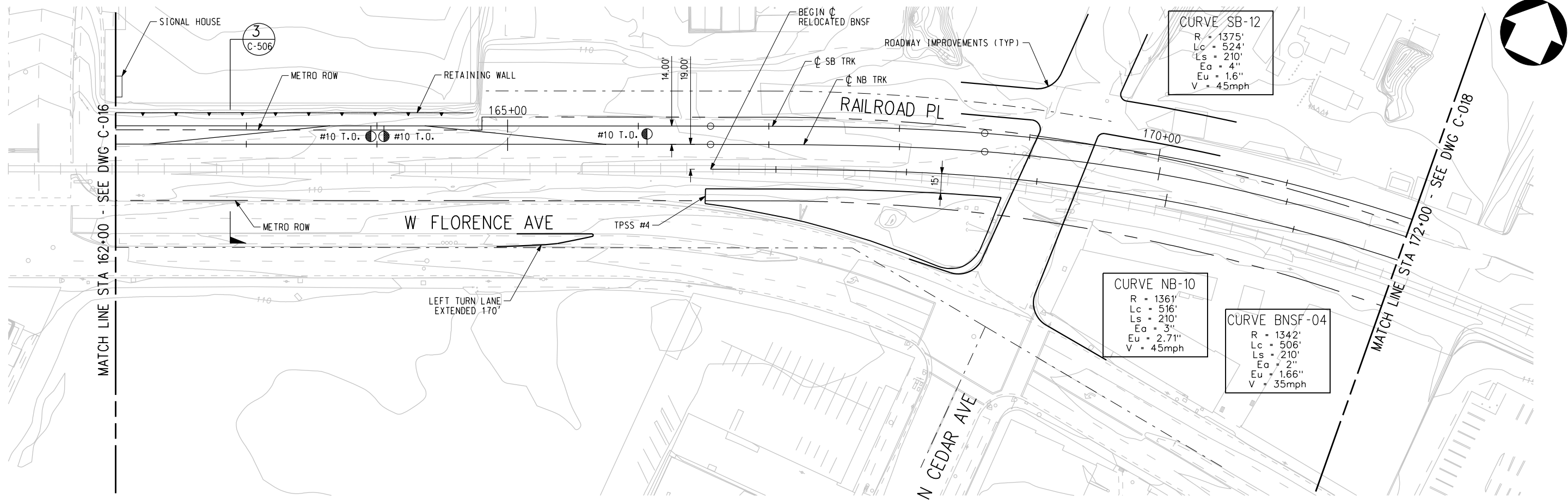

NOTE:
 FOR NOTES SEE DWG. C-001.
 BASE PROJECT



THE PREPARATION OF THIS DRAWING HAS BEEN FINANCED IN PART THROUGH A GRANT FROM THE U.S. DEPARTMENT OF TRANSPORTATION, FEDERAL TRANSIT ADMINISTRATION (FTA), UNDER THE FEDERAL TRANSIT ACT OF 1964, AS AMENDED, AND IN PART BY THE TAXES OF THE CITIZENS OF LOS ANGELES COUNTY AND OF THE STATE OF CALIFORNIA.

REV	DATE	BY	APP	REG NO	EXPIRES	SEAL HOLDER	DESCRIPTION

DESIGNED BY
T. TAPPAN

DRAWN BY
C. NATHAN

CHECKED BY
D. DALI

IN CHARGE
G. HEAD

DATE
12-10-10

FOR REVIEW ONLY NOT FOR CONSTRUCTION
 LEE W ABRAMSON
 C44285



LOS ANGELES COUNTY METROPOLITAN TRANSPORTATION AUTHORITY

6151 W. Century Blvd. Suite 800
 Los Angeles, CA 90045
 Phone: 310-337-0500
 Fax: 310-337-0042

PATTERSON & ASSOCIATES, INC.
 CIVIL/TRANSPORTATION ENGINEERING
 725 TOWN & COUNTRY RD SUITE 300
 ORANGE, CA 92868

CRENSHAW/LAX TRANSIT CORRIDOR PROJECT

PLAN & PROFILE
 STA 162+00 TO STA 172+00

CONTRACT NO
E0117

DRAWING NO
C-017

SCALE
HORIZ: 1" = 40'
VERT: 1" = 10'

SHEET NO
148