

**Appendix R    BIOLOGICAL AND AQUATIC RESOURCES  
MAPS**

**This page intentionally left blank**

## **A. PROJECT IMPACTS TO VEGETATION COMMUNITIES**

**This page intentionally left blank**

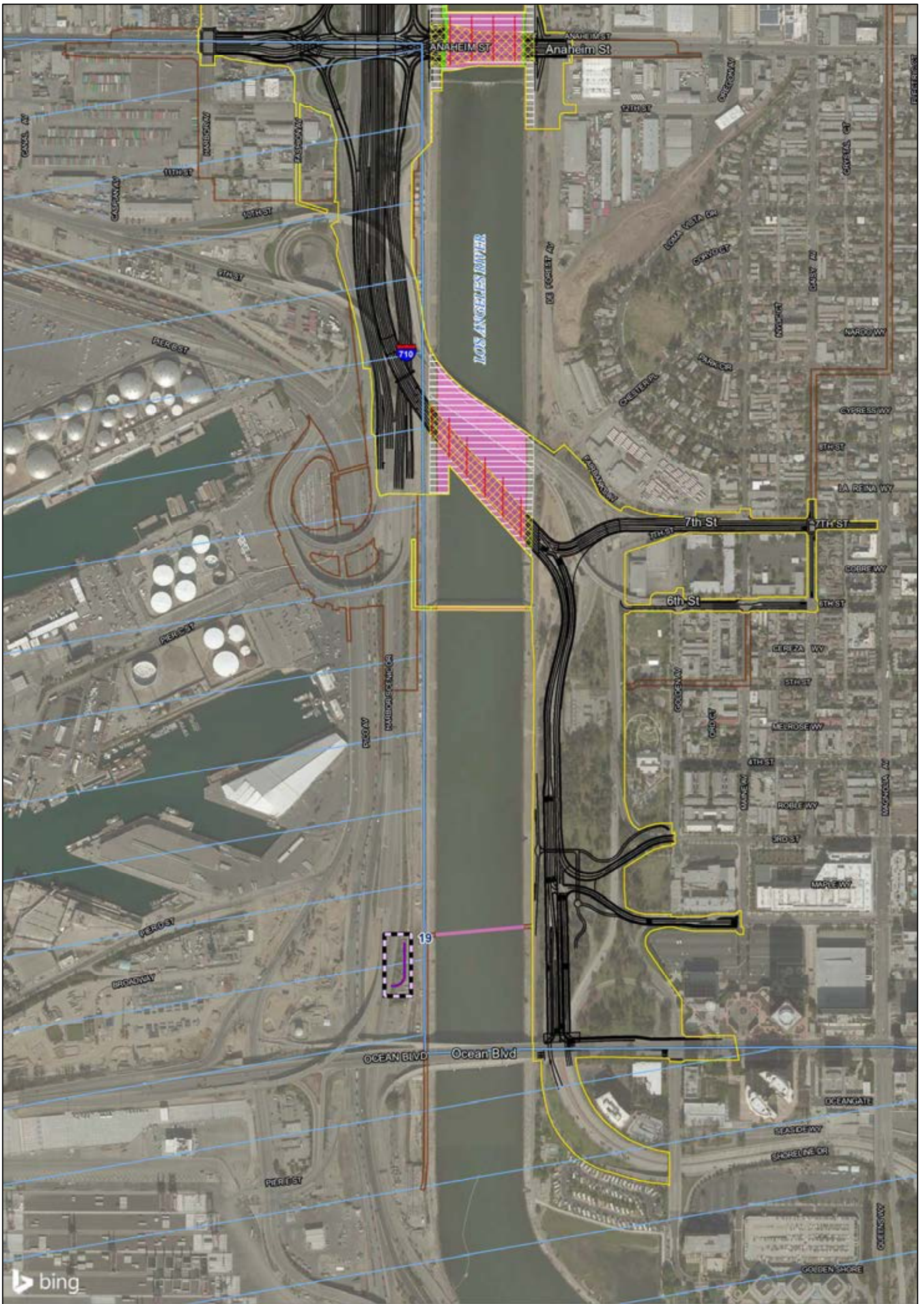

- |   |   |   |
|---|---|---|
| Alternative 5C/DO 1A, 2A, and 3A Footprint  | Developed/Ornamental/Ruderal  | Specific Occurrences of Southern Tarplant (LSA, 2009)               |
| Permanent Direct Impacts                    | Concrete-lined Freshwater Portions of the L.A. River and Associated Drainages | Coastal Zone  |
| Permanent Indirect Impacts                  | Earthen-bottom Intertidal Portions of the L.A. River and Associated Drainages | Jurisdictional Features (includes L.A. River)                       |
| Temporary Impacts                           | Open Water  | Other Drainage Features Within Developed Areas (non-jurisdictional) |
| Alternative 5C/DO 1A, 2A, and 3A Geometrics | Freshwater Emergent Marsh   | Non-jurisdictional Non Wetland Waters                               |
| Potential Retaining Walls                   | Riparian Scrub  | Non-jurisdictional Wetland Waters                                   |
| Potential Sound Walls                       |   |   |
| Existing Features                           |   |   |

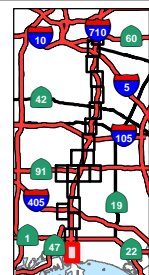

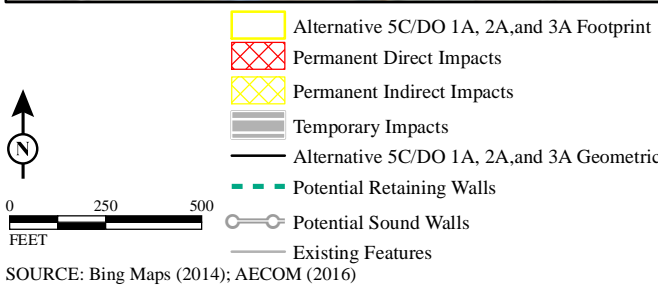

SOURCE: Bing Maps (2014); AECOM (2016)  
I:\URS0801\GIS\_MOD\MXD\EIR\_EIS\Chapter3\Habitat\_Alt5C\_Impacts.mxd (6/19/2017)

- |   |   |   |
|---|---|---|
| Alternative 5C/DO 1A, 2A, and 3A Footprint  | Developed/Ornamental/Ruderal  | Specific Occurrences of Southern Tarplant (LSA, 2009)               |
| Permanent Direct Impacts                    | Concrete-lined Freshwater Portions of the L.A. River and Associated Drainages | Coastal Zone  |
| Permanent Indirect Impacts                  | Earthen-bottom Intertidal Portions of the L.A. River and Associated Drainages | Jurisdictional Features (includes L.A. River)                       |
| Temporary Impacts                           | Open Water  | Other Drainage Features Within Developed Areas (non-jurisdictional) |
| Alternative 5C/DO 1A, 2A, and 3A Geometrics | Freshwater Emergent Marsh   | Non-jurisdictional Non Wetland Waters                               |
| Potential Retaining Walls                   | Riparian Scrub  | Non-jurisdictional Wetland Waters                                   |
| Potential Sound Walls                       |   |   |
| Existing Features                           |   |   |

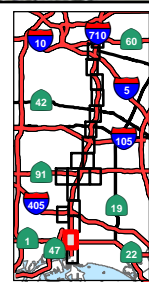

Appendix R  
Sheet 2 of 20  
*I-710 Corridor Project*  
*RDEIR/SDEIS*  
Project Impacts to Vegetation  
Communities Alternative 5C  
and Design Options  
07-LA-710- PM 5.4/24.5  
EA 249900; EFIS 0700000443

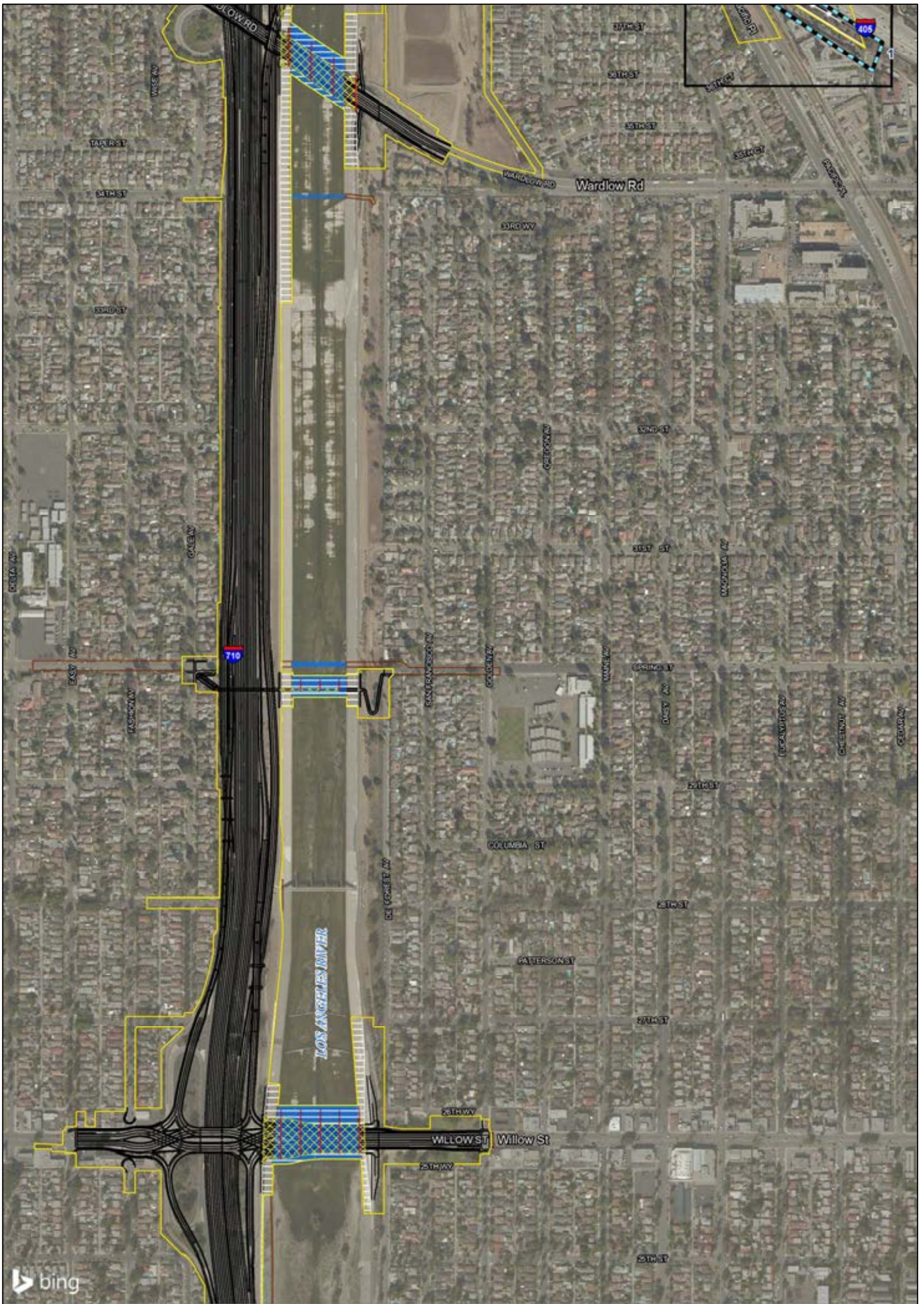

  SOURCE: Bing Maps (2014); AECOM (2016)	<ul style="list-style-type: none"> <li> Alternative 5C/DO 1A, 2A, and 3A Footprint</li> <li> Permanent Direct Impacts</li> <li> Permanent Indirect Impacts</li> <li> Temporary Impacts</li> <li> Alternative 5C/DO 1A, 2A, and 3A Geometrics</li> <li> Potential Retaining Walls</li> <li> Potential Sound Walls</li> <li> Existing Features</li> </ul>	<ul style="list-style-type: none"> <li> Developed/Ornamental/Ruderal</li> <li> Concrete-lined Freshwater Portions of the L.A. River and Associated Drainages</li> <li> Earthen-bottom Intertidal Portions of the L.A. River and Associated Drainages</li> <li> Open Water</li> <li> Freshwater Emergent Marsh</li> <li> Riparian Scrub</li> </ul>	<ul style="list-style-type: none"> <li> Specific Occurrences of Southern Tarplant (LSA, 2009)</li> <li> Coastal Zone</li> <li> Jurisdictional Features (includes L.A. River)</li> <li> Other Drainage Features Within Developed Areas (non-jurisdictional)</li> <li> Non-jurisdictional Non Wetland Waters</li> <li> Non-jurisdictional Wetland Waters</li> </ul>		<p>Appendix R          Sheet 3 of 20  <i>I-710 Corridor Project</i>          RDEIR/SDEIS          Project Impacts to Vegetation          Communities Alternative 5C          and Design Options</p> <p>07-LA-710- PM 5.4/24.5          EA 249900; EFIS 0700000443</p>
--	---	---	---	--	---

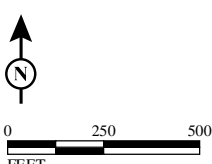
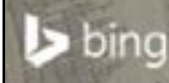
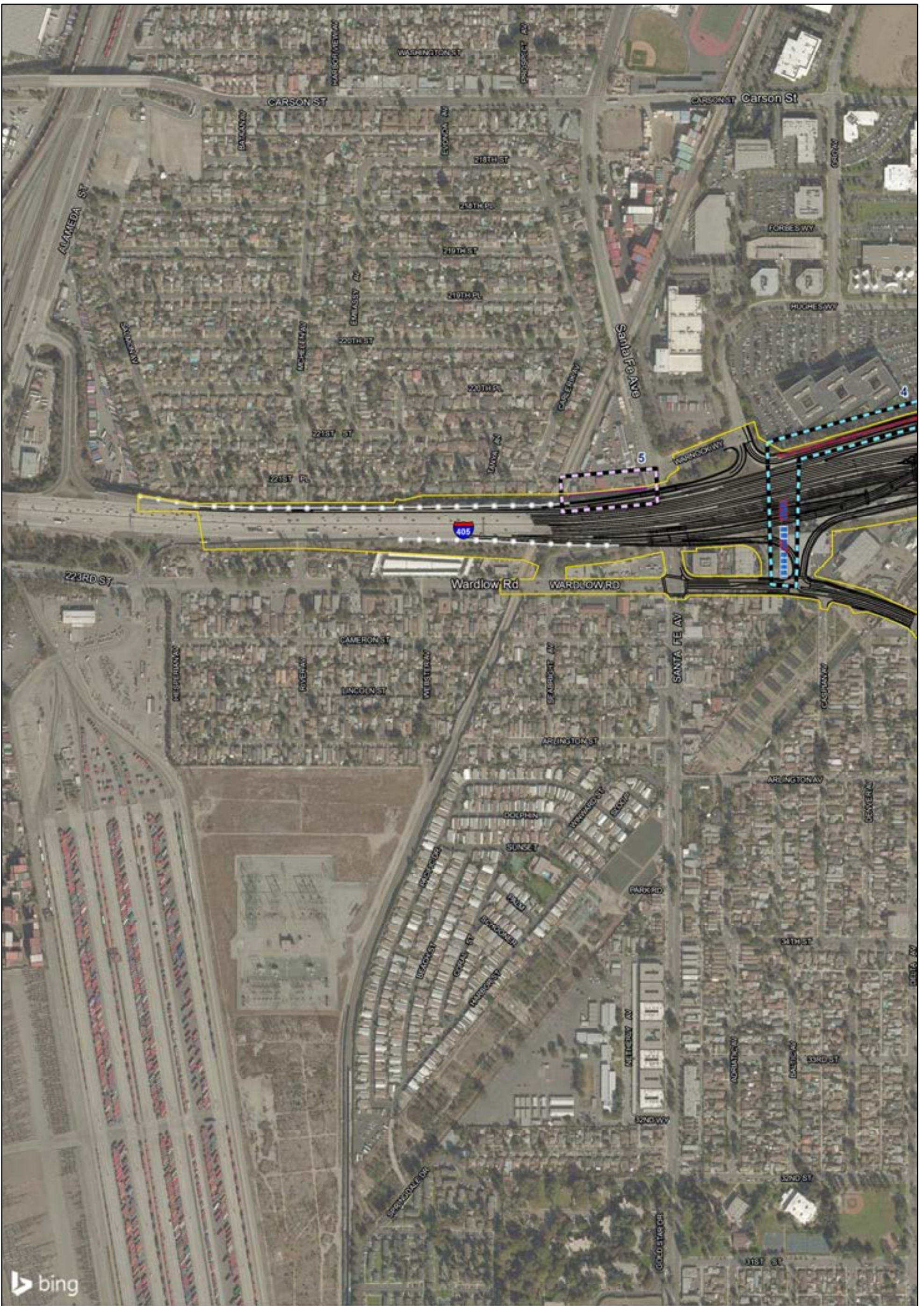

- |   |   |   |
|---|---|---|
| Alternative 5C/DO 1A, 2A, and 3A Footprint  | Developed/Ornamental/Ruderal  | Specific Occurrences of Southern Tarplant (LSA, 2009)               |
| Permanent Direct Impacts                    | Concrete-lined Freshwater Portions of the L.A. River and Associated Drainages | Coastal Zone  |
| Permanent Indirect Impacts                  | Earthen-bottom Intertidal Portions of the L.A. River and Associated Drainages | Jurisdictional Features (includes L.A. River)                       |
| Temporary Impacts                           | Open Water  | Other Drainage Features Within Developed Areas (non-jurisdictional) |
| Alternative 5C/DO 1A, 2A, and 3A Geometrics | Freshwater Emergent Marsh   | Non-jurisdictional Non Wetland Waters                               |
| Potential Retaining Walls                   | Riparian Scrub  | Non-jurisdictional Wetland Waters                                   |
| Potential Sound Walls                       |   |   |
| Existing Features                           |   |   |

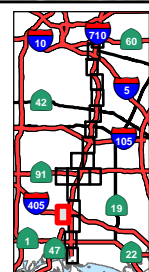

Appendix R  
 Sheet 4 of 20  
*I-710 Corridor Project*  
 RDEIR/SDEIS  
 Project Impacts to Vegetation  
 Communities Alternative 5C  
 and Design Options  
 07-LA-710- PM 5.4/24.5  
 EA 249900; EFIS 0700000443

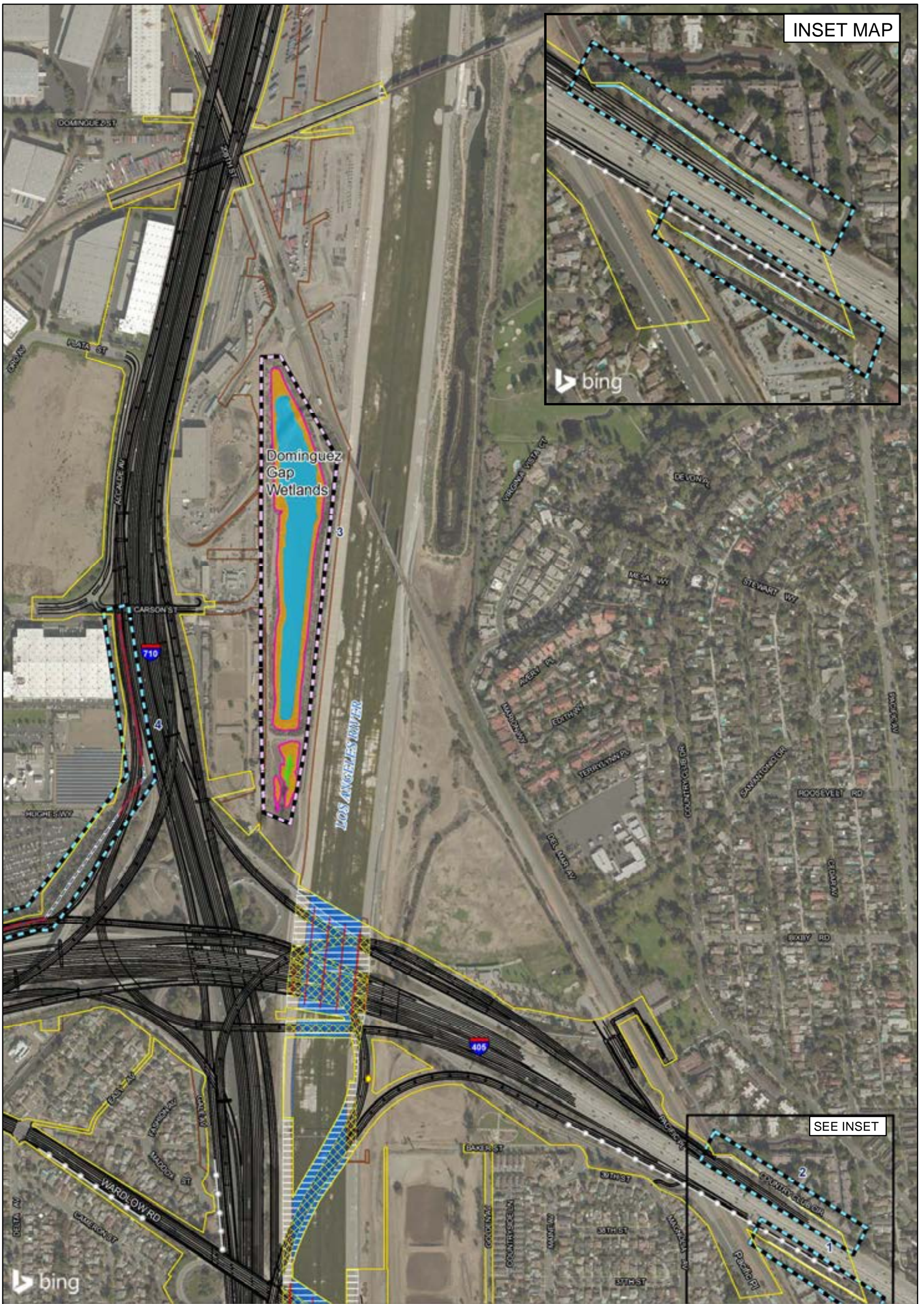

INSET MAP

SEE INSET

- |   |   |   |
|---|---|---|
| Alternative 5C/DO 1A, 2A, and 3A Footprint  | Developed/Ornamental/Ruderal  | Specific Occurrences of Southern Tarplant (LSA, 2009)               |
| Permanent Direct Impacts                    | Concrete-lined Freshwater Portions of the L.A. River and Associated Drainages | Coastal Zone  |
| Permanent Indirect Impacts                  | Earthen-bottom Intertidal Portions of the L.A. River and Associated Drainages | Jurisdictional Features (includes L.A. River)                       |
| Temporary Impacts                           | Open Water  | Other Drainage Features Within Developed Areas (non-jurisdictional) |
| Alternative 5C/DO 1A, 2A, and 3A Geometrics | Freshwater Emergent Marsh   | Non-jurisdictional Non Wetland Waters                               |
| Potential Retaining Walls                   | Riparian Scrub  | Non-jurisdictional Wetland Waters                                   |
| Potential Sound Walls                       |   |   |
| Existing Features                           |   |   |

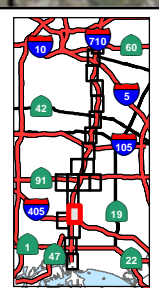
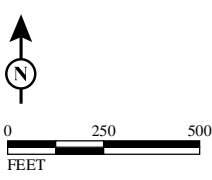

Appendix R  
 Sheet 5 of 20  
 I-710 Corridor Project  
 RDEIR/SDEIS  
 Project Impacts to Vegetation  
 Communities Alternative 5C  
 and Design Options  
 07-LA-710- PM 5.4/24.5  
 EA 249900; EFIS 0700000443



- Alternative 5C/DO 1A, 2A, and 3A Footprint
- Permanent Direct Impacts
- Permanent Indirect Impacts
- Temporary Impacts
- Alternative 5C/DO 1A, 2A, and 3A Geometrics
- Potential Retaining Walls
- Potential Sound Walls
- Existing Features
- Developed/Ornamental/Ruderal
- Concrete-lined Freshwater Portions of the L.A. River and Associated Drainages
- Earthen-bottom Intertidal Portions of the L.A. River and Associated Drainages
- Open Water
- Freshwater Emergent Marsh
- Riparian Scrub
- Specific Occurrences of Southern Tarplant (LSA, 2009)
- Coastal Zone
- Jurisdictional Features (includes L.A. River)
- Other Drainage Features Within Developed Areas (non-jurisdictional)
- Non-jurisdictional Non Wetland Waters
- Non-jurisdictional Wetland Waters

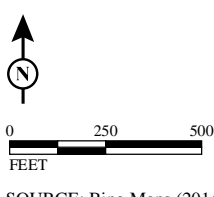

SOURCE: Bing Maps (2014); AECOM (2016)  
 I:\URS0801\GIS\_MOD\MXD\EIR\_EIS\Chapter3\Habitat\_Alt5C\_Impacts.mxd (6/19/2017)

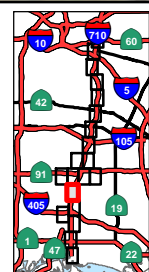

Appendix R  
 Sheet 6 of 20  
**I-710 Corridor Project**  
**RDEIR/SDEIS**  
**Project Impacts to Vegetation**  
**Communities Alternative 5C**  
**and Design Options**  
 07-LA-710- PM 5.4/24.5  
 EA 249900; EFIS 070000443

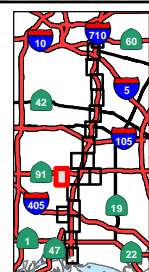
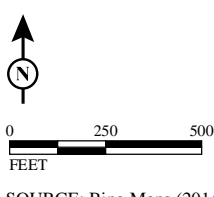
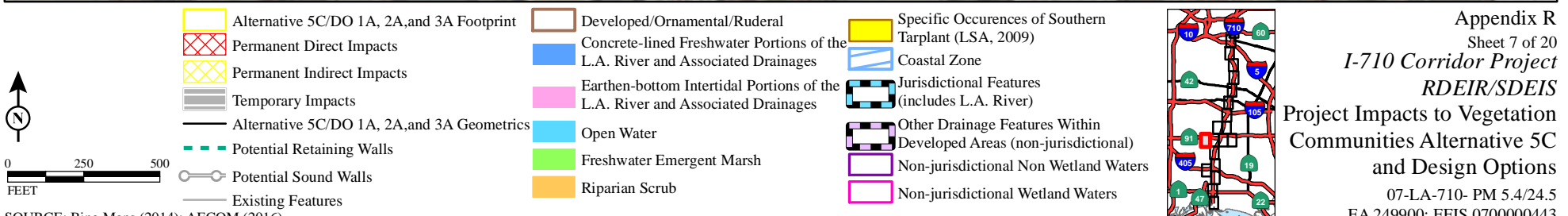

Appendix R  
 Sheet 7 of 20  
 I-710 Corridor Project  
 RDEIR/SDEIS  
 Project Impacts to Vegetation  
 Communities Alternative 5C  
 and Design Options  
 07-LA-710- PM 5.4/24.5  
 EA 249900; EFIS 0700000443



- |   |   |   |
|---|---|---|
| Alternative 5C/DO 1A, 2A, and 3A Footprint  | Developed/Ornamental/Ruderal  | Specific Occurrences of Southern Tarplant (LSA, 2009)               |
| Permanent Direct Impacts                    | Concrete-lined Freshwater Portions of the L.A. River and Associated Drainages | Coastal Zone  |
| Permanent Indirect Impacts                  | Earthen-bottom Intertidal Portions of the L.A. River and Associated Drainages | Jurisdictional Features (includes L.A. River)                       |
| Temporary Impacts                           | Open Water  | Other Drainage Features Within Developed Areas (non-jurisdictional) |
| Alternative 5C/DO 1A, 2A, and 3A Geometrics | Freshwater Emergent Marsh   | Non-jurisdictional Non Wetland Waters                               |
| Potential Retaining Walls                   | Riparian Scrub  | Non-jurisdictional Wetland Waters                                   |
| Potential Sound Walls                       |   |   |
| Existing Features                           |   |   |

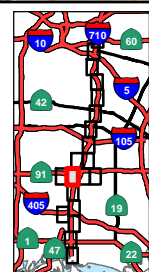

Appendix R  
 Sheet 8 of 20  
**I-710 Corridor Project**  
**RDEIR/SDEIS**  
 Project Impacts to Vegetation  
 Communities Alternative 5C  
 and Design Options  
 07-LA-710- PM 5.4/24.5  
 EA 249900; EFIS 0700000443

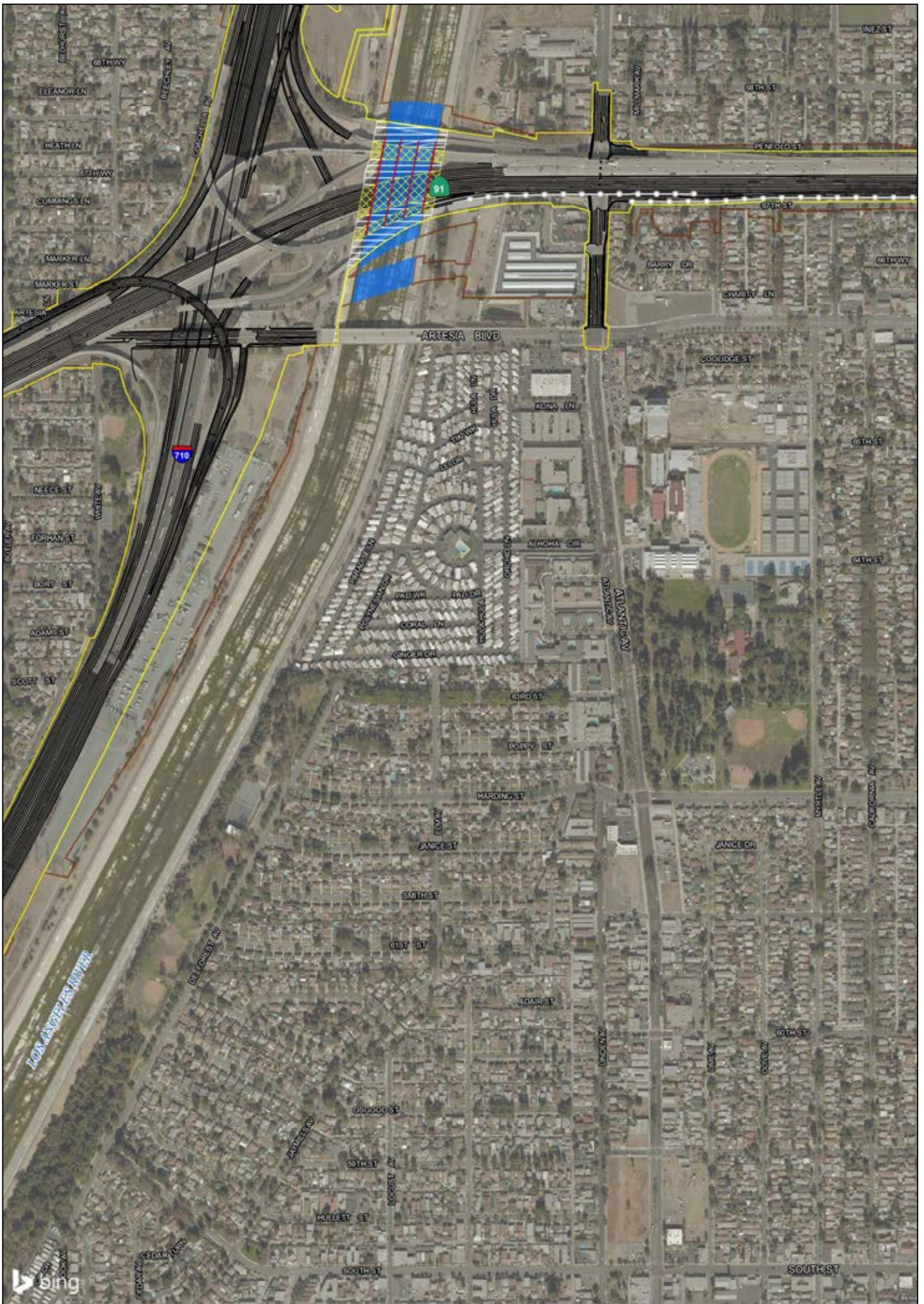

- |   |   |   |
|---|---|---|
| Alternative 5C/DO 1A, 2A, and 3A Footprint  | Developed/Ornamental/Ruderal  | Specific Occurrences of Southern Tarplant (LSA, 2009)               |
| Permanent Direct Impacts                    | Concrete-lined Freshwater Portions of the L.A. River and Associated Drainages | Coastal Zone  |
| Permanent Indirect Impacts                  | Earthen-bottom Intertidal Portions of the L.A. River and Associated Drainages | Jurisdictional Features (includes L.A. River)                       |
| Temporary Impacts                           | Open Water  | Other Drainage Features Within Developed Areas (non-jurisdictional) |
| Alternative 5C/DO 1A, 2A, and 3A Geometrics | Freshwater Emergent Marsh   | Non-jurisdictional Non Wetland Waters                               |
| Potential Retaining Walls                   | Riparian Scrub  | Non-jurisdictional Wetland Waters                                   |
| Potential Sound Walls                       |   |   |
| Existing Features                           |   |   |

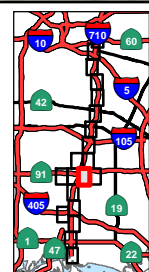



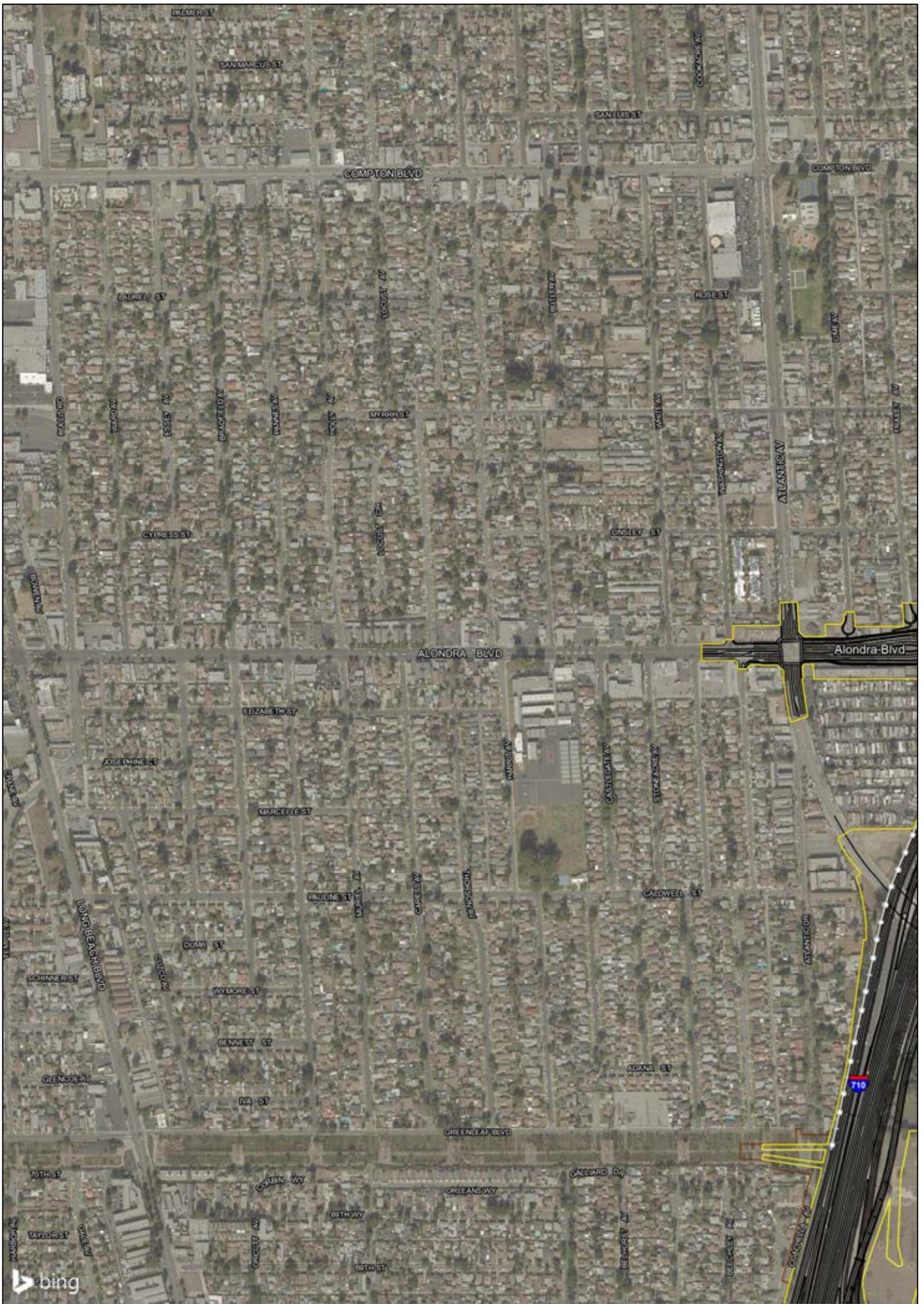

- |   |   |   |
|---|---|---|
| Alternative 5C/DO 1A, 2A, and 3A Footprint  | Developed/Ornamental/Ruderal  | Specific Occurrences of Southern Tarplant (LSA, 2009)               |
| Permanent Direct Impacts                    | Concrete-lined Freshwater Portions of the L.A. River and Associated Drainages | Coastal Zone  |
| Permanent Indirect Impacts                  | Earthen-bottom Intertidal Portions of the L.A. River and Associated Drainages | Jurisdictional Features (includes L.A. River)                       |
| Temporary Impacts                           | Open Water  | Other Drainage Features Within Developed Areas (non-jurisdictional) |
| Alternative 5C/DO 1A, 2A, and 3A Geometrics | Freshwater Emergent Marsh   | Non-jurisdictional Non Wetland Waters                               |
| Potential Retaining Walls                   | Riparian Scrub  | Non-jurisdictional Wetland Waters                                   |
| Potential Sound Walls                       |   |   |
| Existing Features                           |   |   |

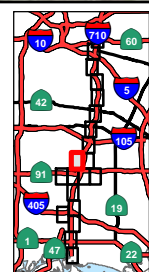
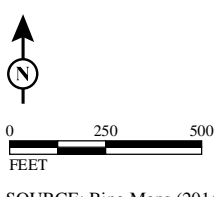

Appendix R  
 Sheet 11 of 20  
**I-710 Corridor Project**  
**RDEIR/SDEIS**  
**Project Impacts to Vegetation**  
**Communities Alternative 5C**  
**and Design Options**  
 07-LA-710- PM 5.4/24.5  
 EA 249900; EFIS 0700000443

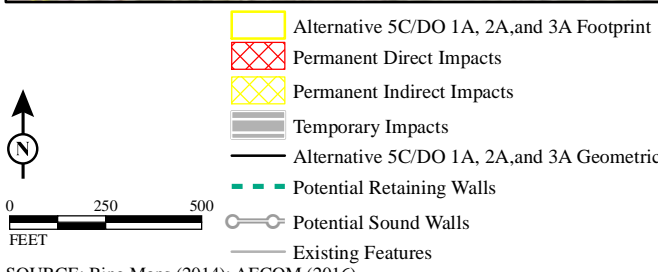
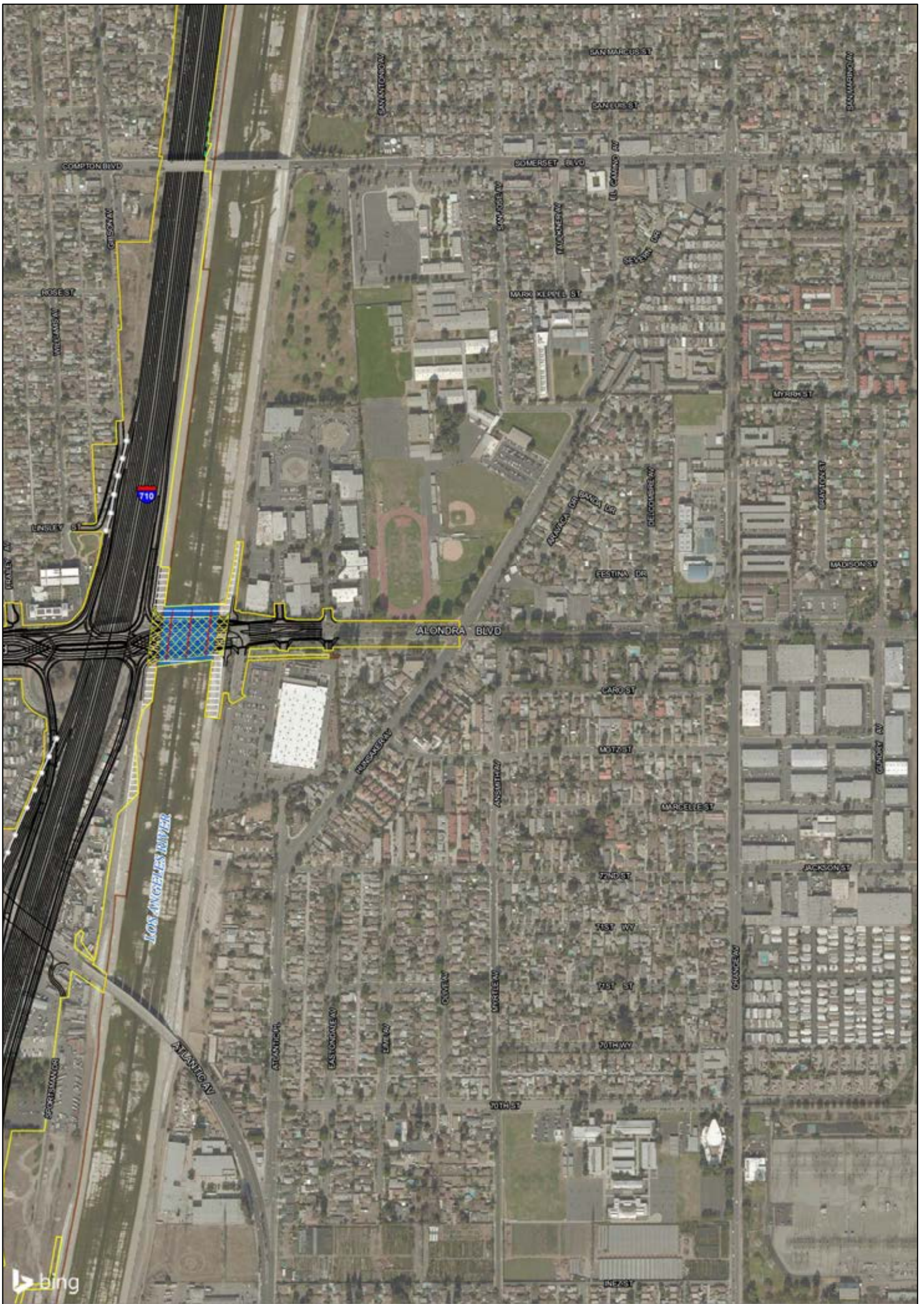

0 250 500 FEET  
 SOURCE: Bing Maps (2014); AECOM (2016)  
 I:\URS0801\GIS\_MOD\MXD\EIR\_EIS\Chapter3\Habitat\_Alt5C\_Impacts.mxd (6/19/2017)

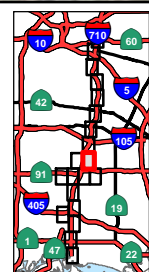

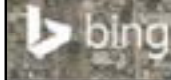

- |   |   |   |
|---|---|---|
| Alternative 5C/DO 1A, 2A, and 3A Footprint  | Developed/Ornamental/Ruderal  | Specific Occurrences of Southern Tarplant (LSA, 2009)               |
| Permanent Direct Impacts                    | Concrete-lined Freshwater Portions of the L.A. River and Associated Drainages | Coastal Zone  |
| Permanent Indirect Impacts                  | Earthen-bottom Intertidal Portions of the L.A. River and Associated Drainages | Jurisdictional Features (includes L.A. River)                       |
| Temporary Impacts                           | Open Water  | Other Drainage Features Within Developed Areas (non-jurisdictional) |
| Alternative 5C/DO 1A, 2A, and 3A Geometrics | Freshwater Emergent Marsh   | Non-jurisdictional Non Wetland Waters                               |
| Potential Retaining Walls                   | Riparian Scrub  | Non-jurisdictional Wetland Waters                                   |
| Potential Sound Walls                       |   |   |
| Existing Features                           |   |   |

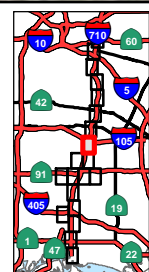
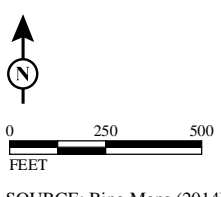

Appendix R  
 Sheet 13 of 20  
**I-710 Corridor Project**  
**RDEIR/SDEIS**  
 Project Impacts to Vegetation  
 Communities Alternative 5C  
 and Design Options  
 07-LA-710- PM 5.4/24.5  
 EA 249900; EFIS 0700000443



- Alternative 5C/DO 1A, 2A, and 3A Footprint
- Permanent Direct Impacts
- Permanent Indirect Impacts
- Temporary Impacts
- Alternative 5C/DO 1A, 2A, and 3A Geometrics
- Potential Retaining Walls
- Potential Sound Walls
- Existing Features
- Developed/Ornamental/Ruderal
- Concrete-lined Freshwater Portions of the L.A. River and Associated Drainages
- Earthen-bottom Intertidal Portions of the L.A. River and Associated Drainages
- Open Water
- Freshwater Emergent Marsh
- Riparian Scrub
- Specific Occurrences of Southern Tarplant (LSA, 2009)
- Coastal Zone
- Jurisdictional Features (includes L.A. River)
- Other Drainage Features Within Developed Areas (non-jurisdictional)
- Non-jurisdictional Non Wetland Waters
- Non-jurisdictional Wetland Waters

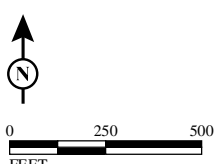

SOURCE: Bing Maps (2014); AECOM (2016)  
 I:\URS0801\GIS\_MOD\MXD\EIR\_EIS\Chapter3\Habitat\_Alt5C\_Impacts.mxd (6/19/2017)

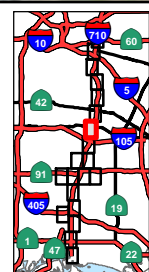

Appendix R  
 Sheet 14 of 20  
**I-710 Corridor Project**  
**RDEIR/SDEIS**  
 Project Impacts to Vegetation  
 Communities Alternative 5C  
 and Design Options  
 07-LA-710- PM 5.4/24.5  
 EA 249900; EFIS 0700000443

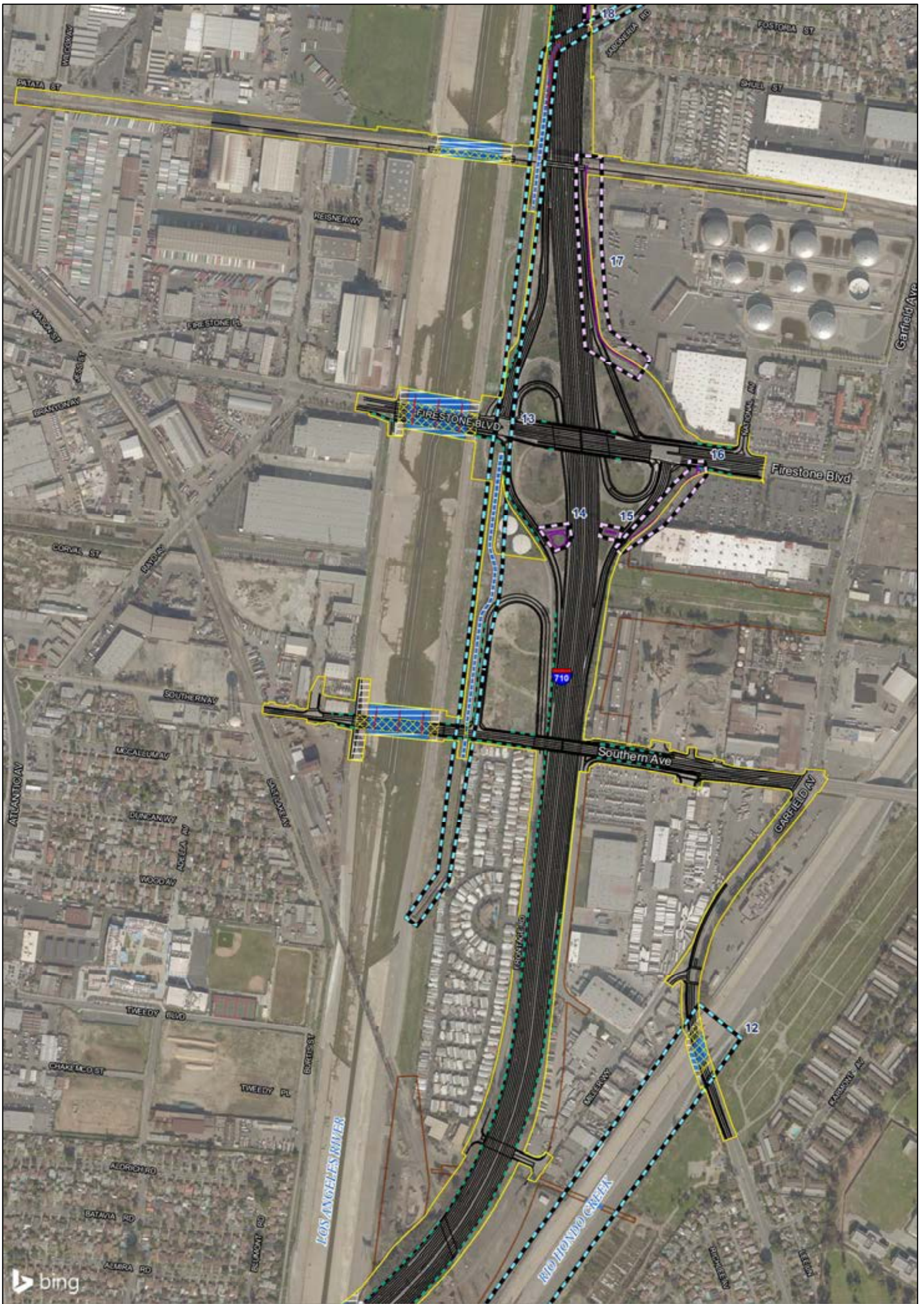

- |   |   |   |
|---|---|---|
| Alternative 5C/DO 1A, 2A, and 3A Footprint  | Developed/Ornamental/Ruderal  | Specific Occurrences of Southern Tarplant (LSA, 2009)               |
| Permanent Direct Impacts                    | Concrete-lined Freshwater Portions of the L.A. River and Associated Drainages | Coastal Zone  |
| Permanent Indirect Impacts                  | Earthen-bottom Intertidal Portions of the L.A. River and Associated Drainages | Jurisdictional Features (includes L.A. River)                       |
| Temporary Impacts                           | Open Water  | Other Drainage Features Within Developed Areas (non-jurisdictional) |
| Alternative 5C/DO 1A, 2A, and 3A Geometrics | Freshwater Emergent Marsh   | Non-jurisdictional Non Wetland Waters                               |
| Potential Retaining Walls                   | Riparian Scrub  | Non-jurisdictional Wetland Waters                                   |
| Potential Sound Walls                       |   |   |
| Existing Features                           |   |   |

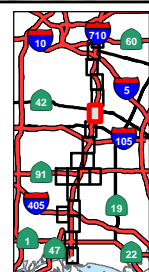
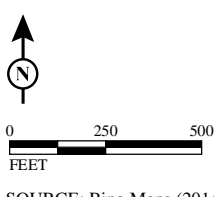

Appendix R  
 Sheet 15 of 20  
**I-710 Corridor Project**  
**RDEIR/SDEIS**  
 Project Impacts to Vegetation  
 Communities Alternative 5C  
 and Design Options  
 07-LA-710- PM 5.4/24.5  
 EA 249900; EFIS 0700000443



  SOURCE: Bing Maps (2014); AECOM (2016)	<ul style="list-style-type: none"> <li> Alternative 5C/DO 1A, 2A, and 3A Footprint</li> <li> Permanent Direct Impacts</li> <li> Permanent Indirect Impacts</li> <li> Temporary Impacts</li> <li> Alternative 5C/DO 1A, 2A, and 3A Geometrics</li> <li> Potential Retaining Walls</li> <li> Potential Sound Walls</li> <li> Existing Features</li> </ul>	<ul style="list-style-type: none"> <li> Developed/Ornamental/Ruderal</li> <li> Concrete-lined Freshwater Portions of the L.A. River and Associated Drainages</li> <li> Earthen-bottom Intertidal Portions of the L.A. River and Associated Drainages</li> <li> Open Water</li> <li> Freshwater Emergent Marsh</li> <li> Riparian Scrub</li> </ul>	<ul style="list-style-type: none"> <li> Specific Occurrences of Southern Tarplant (LSA, 2009)</li> <li> Coastal Zone</li> <li> Jurisdictional Features (includes L.A. River)</li> <li> Other Drainage Features Within Developed Areas (non-jurisdictional)</li> <li> Non-jurisdictional Non Wetland Waters</li> <li> Non-jurisdictional Wetland Waters</li> </ul>		<p>Appendix R          Sheet 16 of 20  <b>I-710 Corridor Project</b>  <b>RDEIR/SDEIS</b>  <b>Project Impacts to Vegetation</b>  <b>Communities Alternative 5C</b>  <b>and Design Options</b>          07-LA-710- PM 5.4/24.5          EA 249900; EFIS 070000443</p>
--	---	---	---	--	---

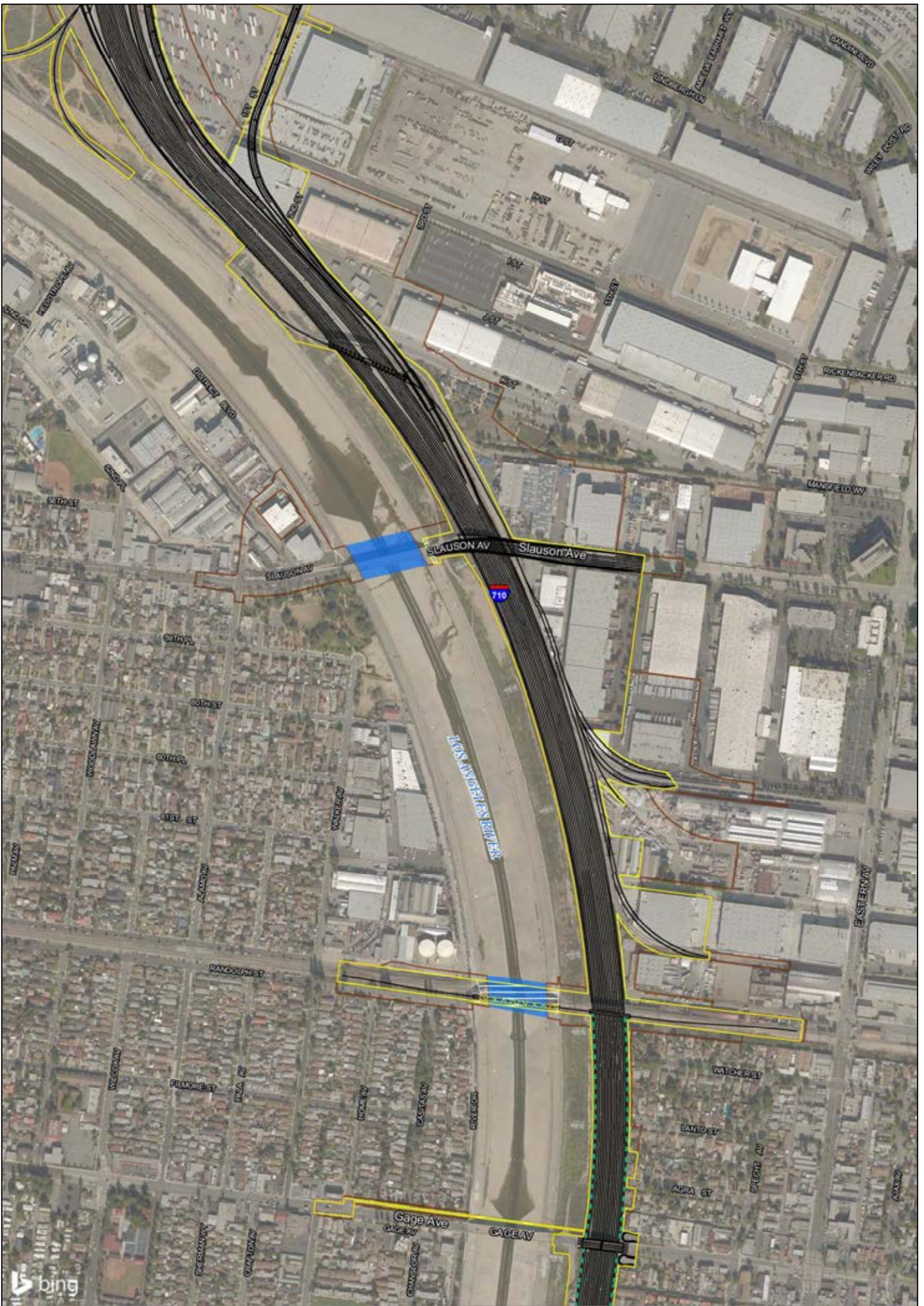

- |   |   |   |
|---|---|---|
| Alternative 5C/DO 1A, 2A, and 3A Footprint  | Developed/Ornamental/Ruderal  | Specific Occurrences of Southern Tarplant (LSA, 2009)               |
| Permanent Direct Impacts                    | Concrete-lined Freshwater Portions of the L.A. River and Associated Drainages | Coastal Zone  |
| Permanent Indirect Impacts                  | Earthen-bottom Intertidal Portions of the L.A. River and Associated Drainages | Jurisdictional Features (includes L.A. River)                       |
| Temporary Impacts                           | Open Water  | Other Drainage Features Within Developed Areas (non-jurisdictional) |
| Alternative 5C/DO 1A, 2A, and 3A Geometrics | Freshwater Emergent Marsh   | Non-jurisdictional Non Wetland Waters                               |
| Potential Retaining Walls                   | Riparian Scrub  | Non-jurisdictional Wetland Waters                                   |
| Potential Sound Walls                       |   |   |
| Existing Features                           |   |   |

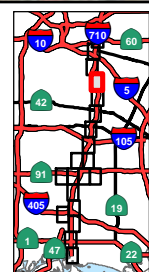
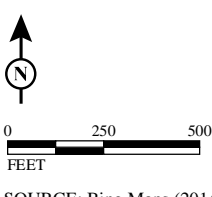

Appendix R  
 Sheet 17 of 20  
 I-710 Corridor Project  
 RDEIR/SDEIS  
 Project Impacts to Vegetation  
 Communities Alternative 5C  
 and Design Options  
 07-LA-710- PM 5.4/24.5  
 EA 249900; EFIS 0700000443

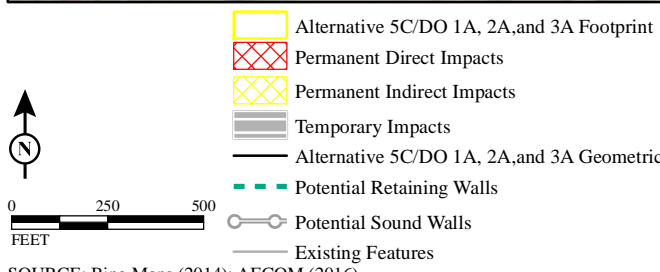
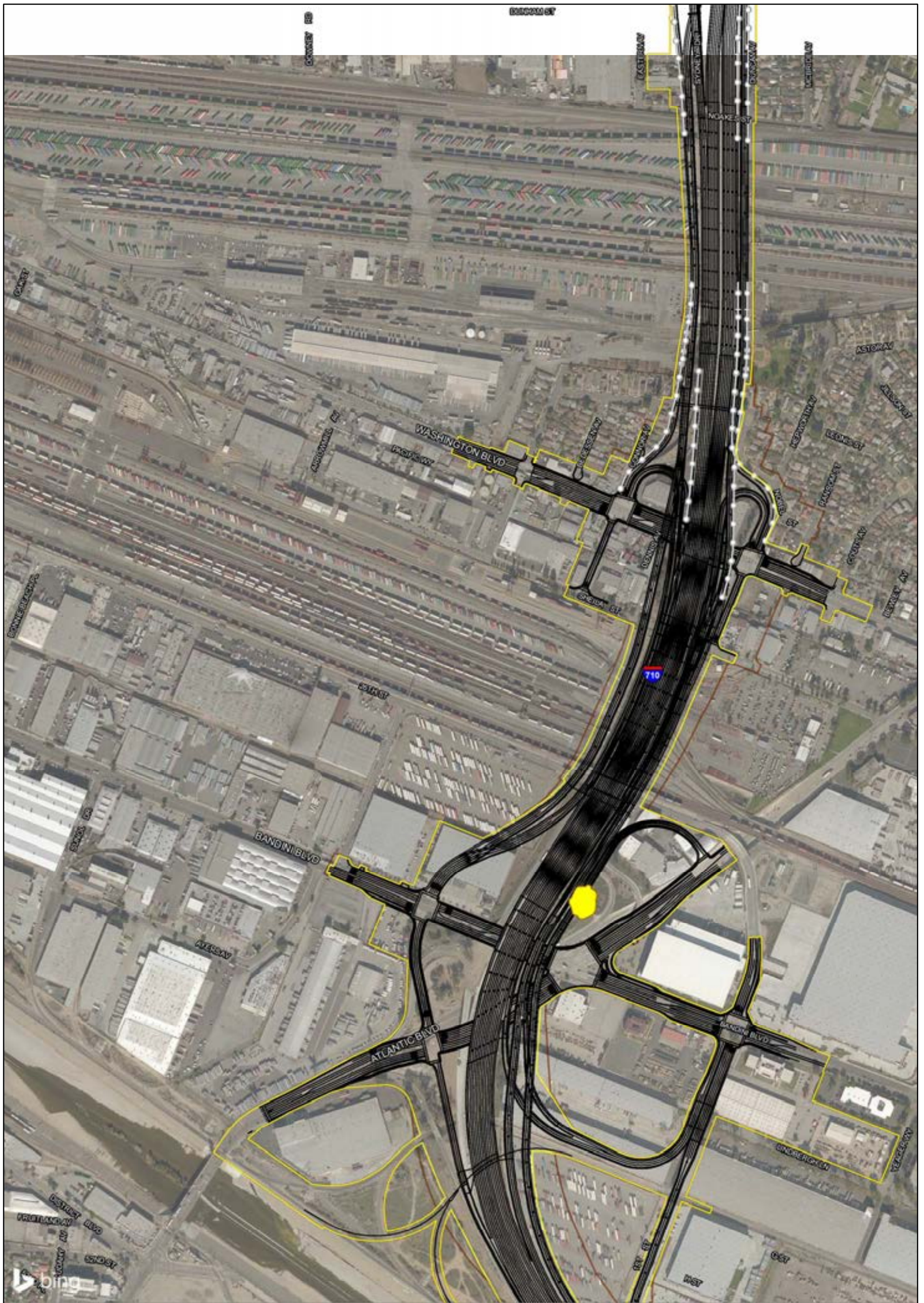

SOURCE: Bing Maps (2014); AECOM (2016)

I:\URS0801\GIS\_MOD\MXD\EIR\_EIS\Chapter3\Habitat\_Alt5C\_Impacts.mxd (6/19/2017)

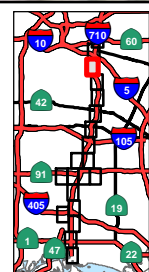

Appendix R  
 Sheet 18 of 20  
**I-710 Corridor Project**  
**RDEIR/SDEIS**  
**Project Impacts to Vegetation**  
**Communities Alternative 5C**  
**and Design Options**  
 07-LA-710- PM 5.4/24.5  
 EA 249900; EFIS 0700000443



- |   |   |   |
|---|---|---|
| Alternative 5C/DO 1A, 2A, and 3A Footprint  | Developed/Ornamental/Ruderal  | Specific Occurrences of Southern Tarplant (LSA, 2009)               |
| Permanent Direct Impacts                    | Concrete-lined Freshwater Portions of the L.A. River and Associated Drainages | Coastal Zone  |
| Permanent Indirect Impacts                  | Earthen-bottom Intertidal Portions of the L.A. River and Associated Drainages | Jurisdictional Features (includes L.A. River)                       |
| Temporary Impacts                           | Open Water  | Other Drainage Features Within Developed Areas (non-jurisdictional) |
| Alternative 5C/DO 1A, 2A, and 3A Geometrics | Freshwater Emergent Marsh   | Non-jurisdictional Non Wetland Waters                               |
| Potential Retaining Walls                   | Riparian Scrub  | Non-jurisdictional Wetland Waters                                   |
| Potential Sound Walls                       |   |   |
| Existing Features                           |   |   |

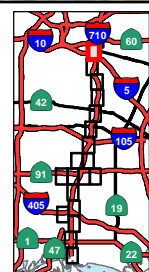
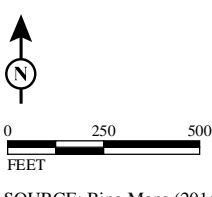

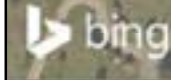
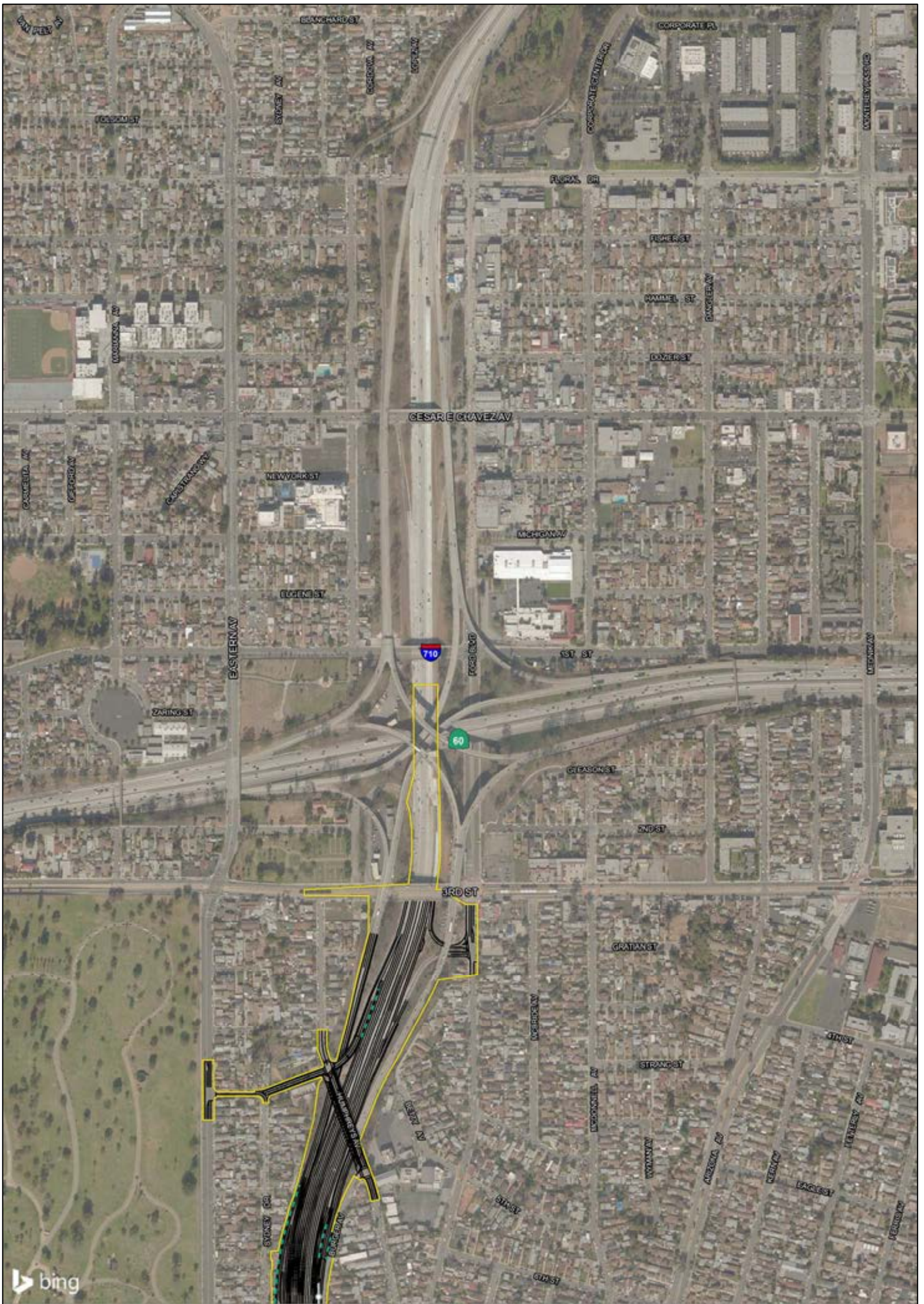

- |   |   |   |
|---|---|---|
| Alternative 5C/DO 1A, 2A, and 3A Footprint  | Developed/Ornamental/Ruderal  | Specific Occurrences of Southern Tarplant (LSA, 2009)               |
| Permanent Direct Impacts                    | Concrete-lined Freshwater Portions of the L.A. River and Associated Drainages | Coastal Zone  |
| Permanent Indirect Impacts                  | Earthen-bottom Intertidal Portions of the L.A. River and Associated Drainages | Jurisdictional Features (includes L.A. River)                       |
| Temporary Impacts                           | Open Water  | Other Drainage Features Within Developed Areas (non-jurisdictional) |
| Alternative 5C/DO 1A, 2A, and 3A Geometrics | Freshwater Emergent Marsh   | Non-jurisdictional Non Wetland Waters                               |
| Potential Retaining Walls                   | Riparian Scrub  | Non-jurisdictional Wetland Waters                                   |
| Potential Sound Walls                       |   |   |
| Existing Features                           |   |   |

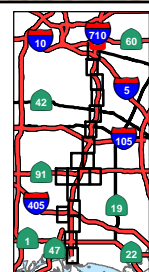
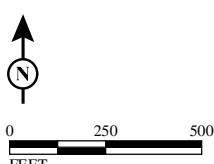

Appendix R  
 Sheet 20 of 20  
**I-710 Corridor Project**  
**RDEIR/SDEIS**  
**Project Impacts to Vegetation**  
**Communities Alternative 5C**  
**and Design Options**  
 07-LA-710- PM 5.4/24.5  
 EA 249900; EFIS 0700000443

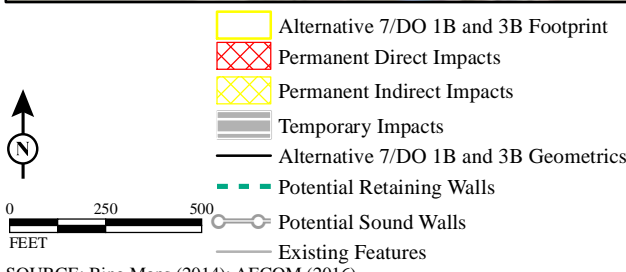
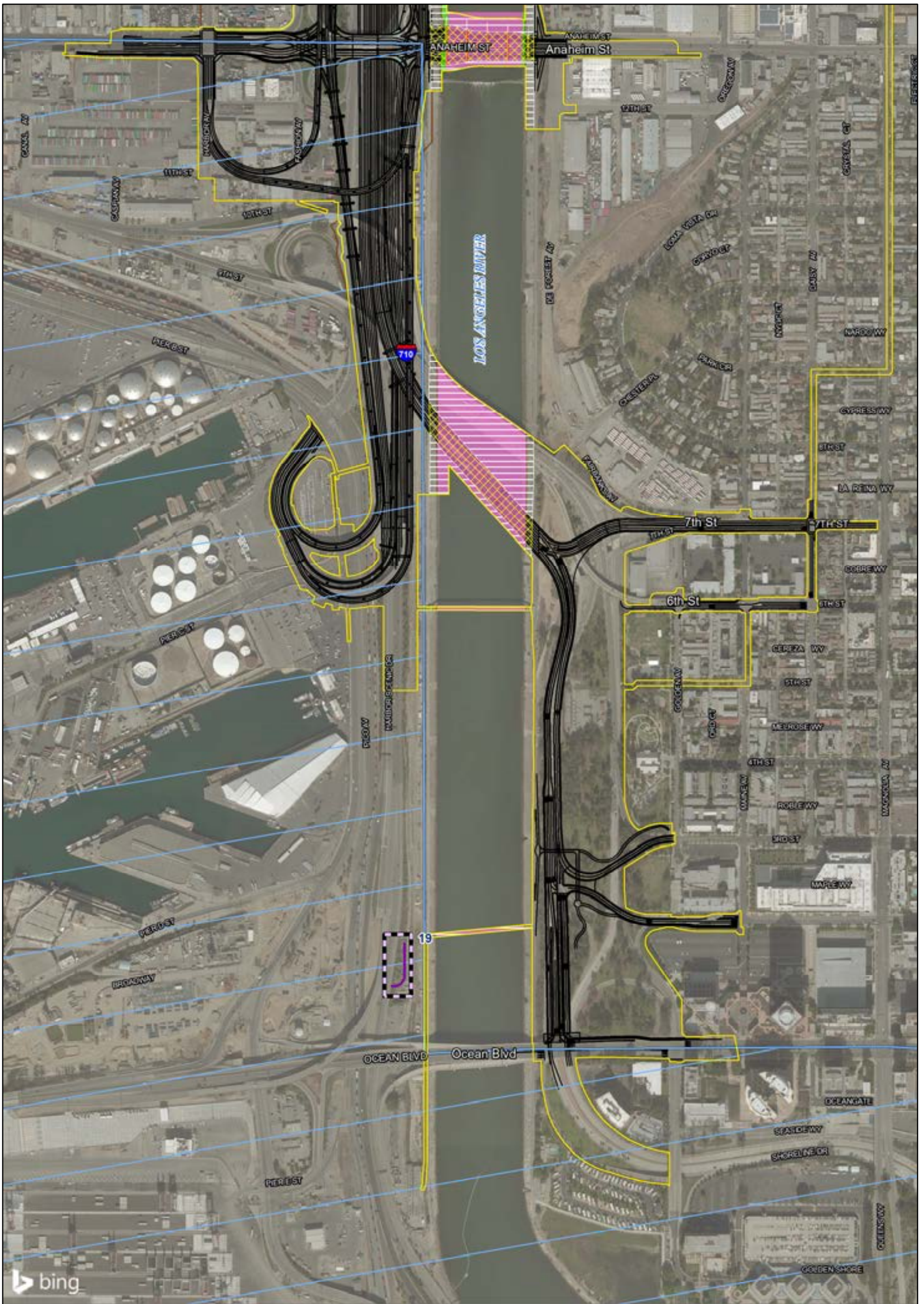

SOURCE: Bing Maps (2014); AECOM (2016)

I:\URS0801\GIS\_MOD\MXD\EIR\_EIS\Chapter3\Habitat\_Alt7\_Impacts.mxd (6/19/2017)

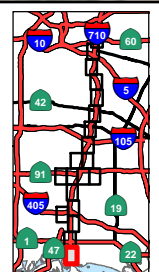

Appendix R  
 Sheet 1 of 20  
 I-710 Corridor Project  
 RDEIR/SDEIS  
 Project Impacts to Vegetation  
 Communities Alternative 7  
 and Design Options  
 07-LA-710- PM 5.4/24.5  
 EA 249900; EFIS 070000443

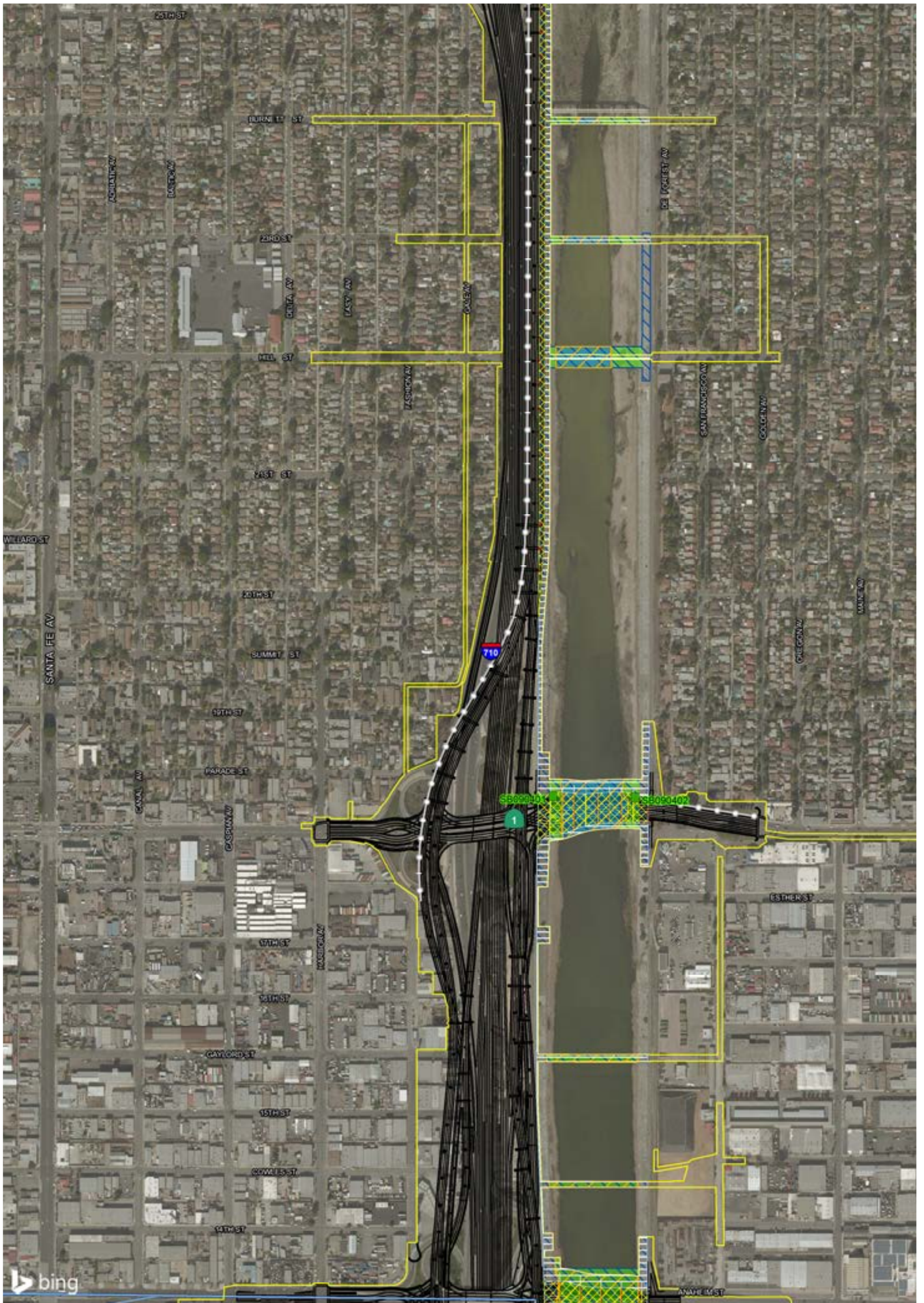

- |                                       |   |                                       |
|---------------------------------------|---|---------------------------------------|
| Alternative 7/DO 1B and 3B Footprint  | Jurisdictional Features (includes L.A. River)*                          | Non-jurisdictional Non Wetland Waters |
| Permanent Direct Impacts              | USACE Section 404 Jurisdictional Non Wetland Waters                     | Non-jurisdictional Wetland Waters     |
| Permanent Indirect Impacts            | USACE Section 404 Jurisdictional Wetland Waters                         | Sample Point (2012)                   |
| Temporary Impacts                     | USACE Section 10 Jurisdictional Waters                                  | Coastal Zone                          |
| Alternative 7/DO 1B and 3B Geometrics | Continuation of Drainage Through Non-Jurisdictional Area or Outside BSA |                                       |
| Potential Retaining Walls             | CDFW  |                                       |
| Potential Sound Walls                 | Other Drainage Features Within Developed Areas (non-jurisdictional)     |                                       |
| Existing Features                     |   |                                       |

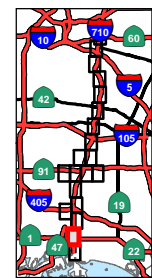

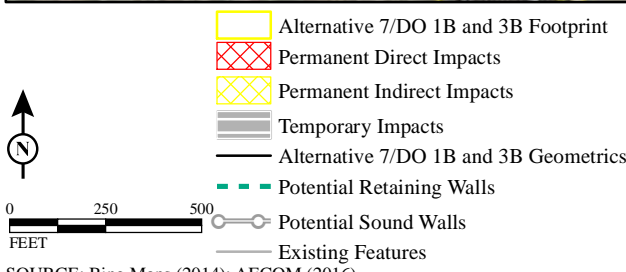
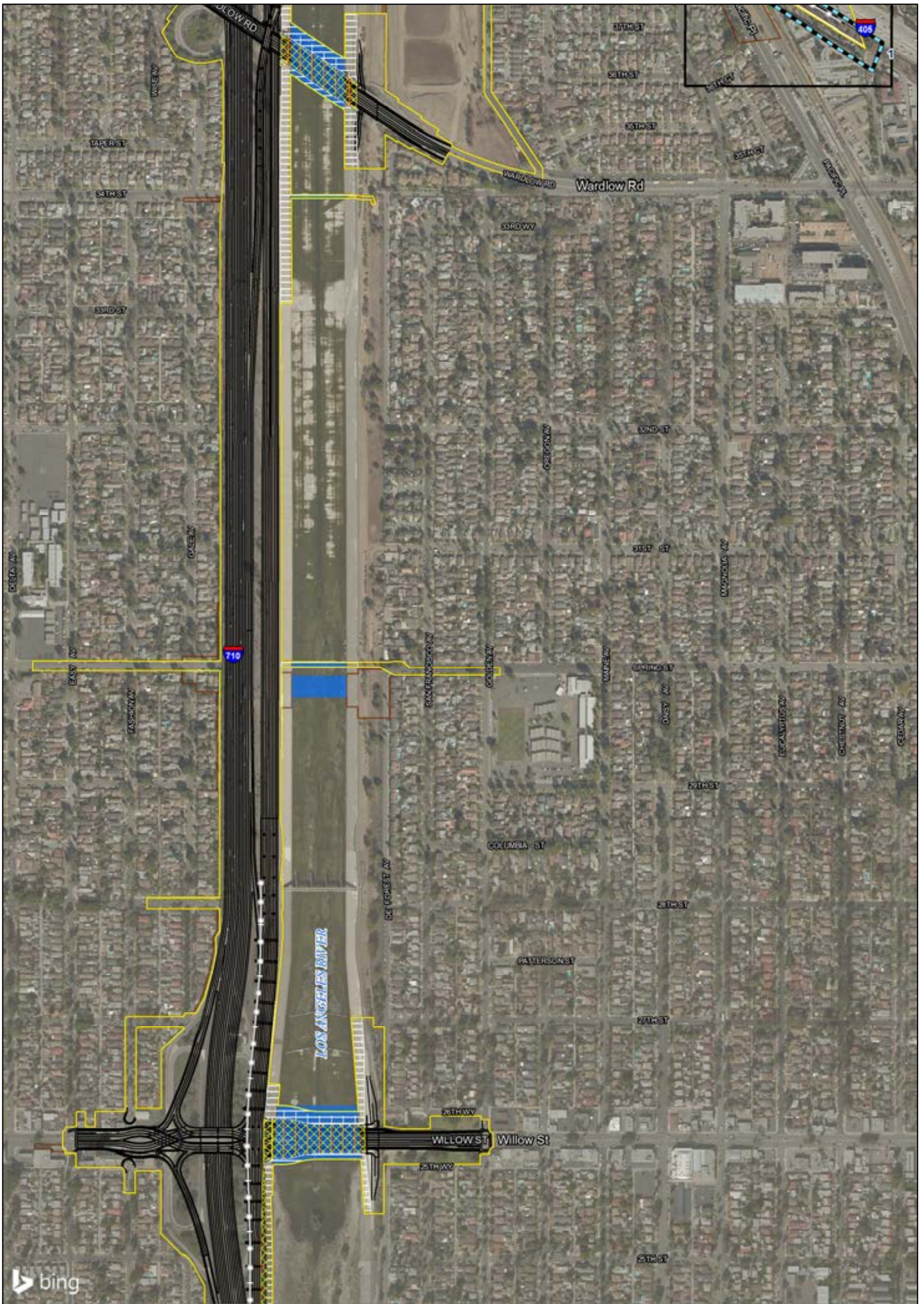

SOURCE: Bing Maps (2014); AECOM (2016)

I:\URS0801\GIS\_MOD\MXD\EIR\_EIS\Chapter3\Habitat\_Alt7\_Impacts.mxd (6/19/2017)

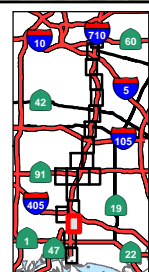

Appendix R  
 Sheet 3 of 20  
**I-710 Corridor Project**  
**RDEIR/SDEIS**  
**Project Impacts to Vegetation**  
**Communities Alternative 7**  
**and Design Options**

07-LA-710- PM 5.4/24.5  
 EA 249900; EFIS 0700000443

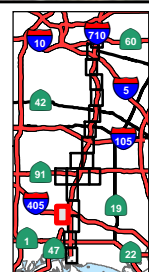
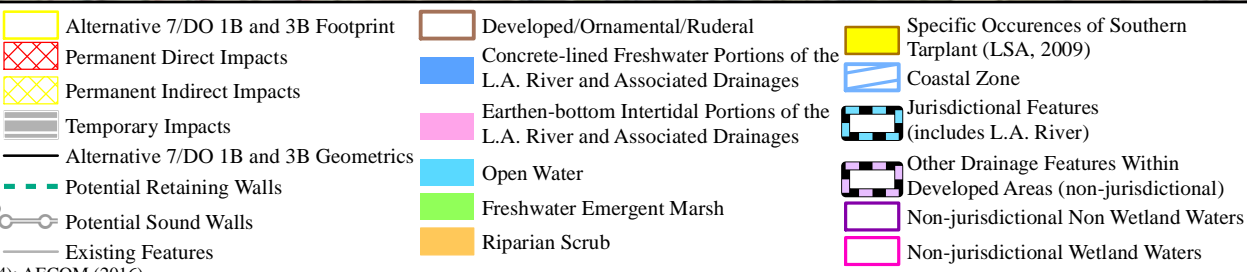

Appendix R  
 Sheet 4 of 20  
*I-710 Corridor Project*  
 RDEIR/SDEIS  
 Project Impacts to Vegetation  
 Communities Alternative 7  
 and Design Options  
 07-LA-710- PM 5.4/24.5  
 EA 249900; EFIS 0700000443

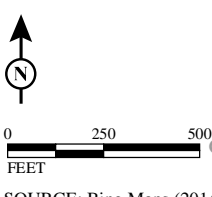

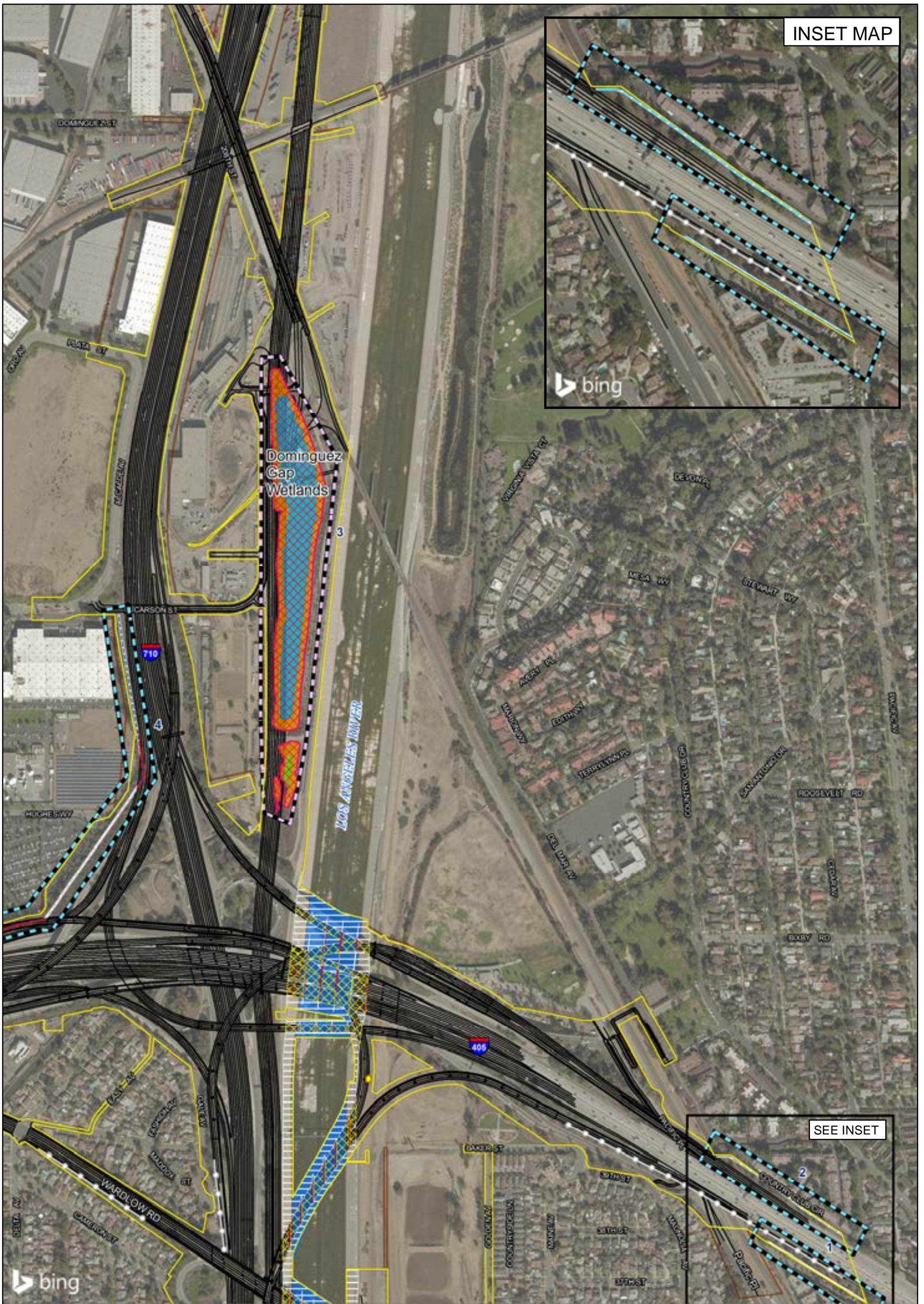

INSET MAP

SEE INSET

- |                                       |   |   |
|---------------------------------------|---|---|
| Alternative 7/DO 1B and 3B Footprint  | Developed/Ornamental/Ruderal  | Specific Occurrences of Southern Tarplant (LSA, 2009)               |
| Permanent Direct Impacts              | Concrete-lined Freshwater Portions of the L.A. River and Associated Drainages | Coastal Zone  |
| Permanent Indirect Impacts            | Earthen-bottom Intertidal Portions of the L.A. River and Associated Drainages | Jurisdictional Features (includes L.A. River)                       |
| Temporary Impacts                     | Open Water  | Other Drainage Features Within Developed Areas (non-jurisdictional) |
| Alternative 7/DO 1B and 3B Geometrics | Freshwater Emergent Marsh   | Non-jurisdictional Non Wetland Waters                               |
| Potential Retaining Walls             | Riparian Scrub  | Non-jurisdictional Wetland Waters                                   |
| Potential Sound Walls                 |   |   |
| Existing Features                     |   |   |

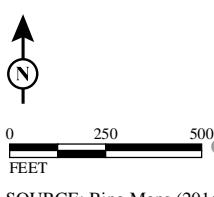
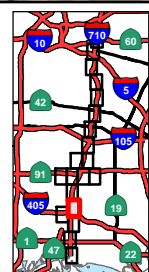

SOURCE: Bing Maps (2014); AECOM (2016)

I:\URS0801\GIS\_MOD\MXD\EIR\_EIS\Chapter3\Habitat\_Alt7\_Impacts.mxd (6/19/2017)

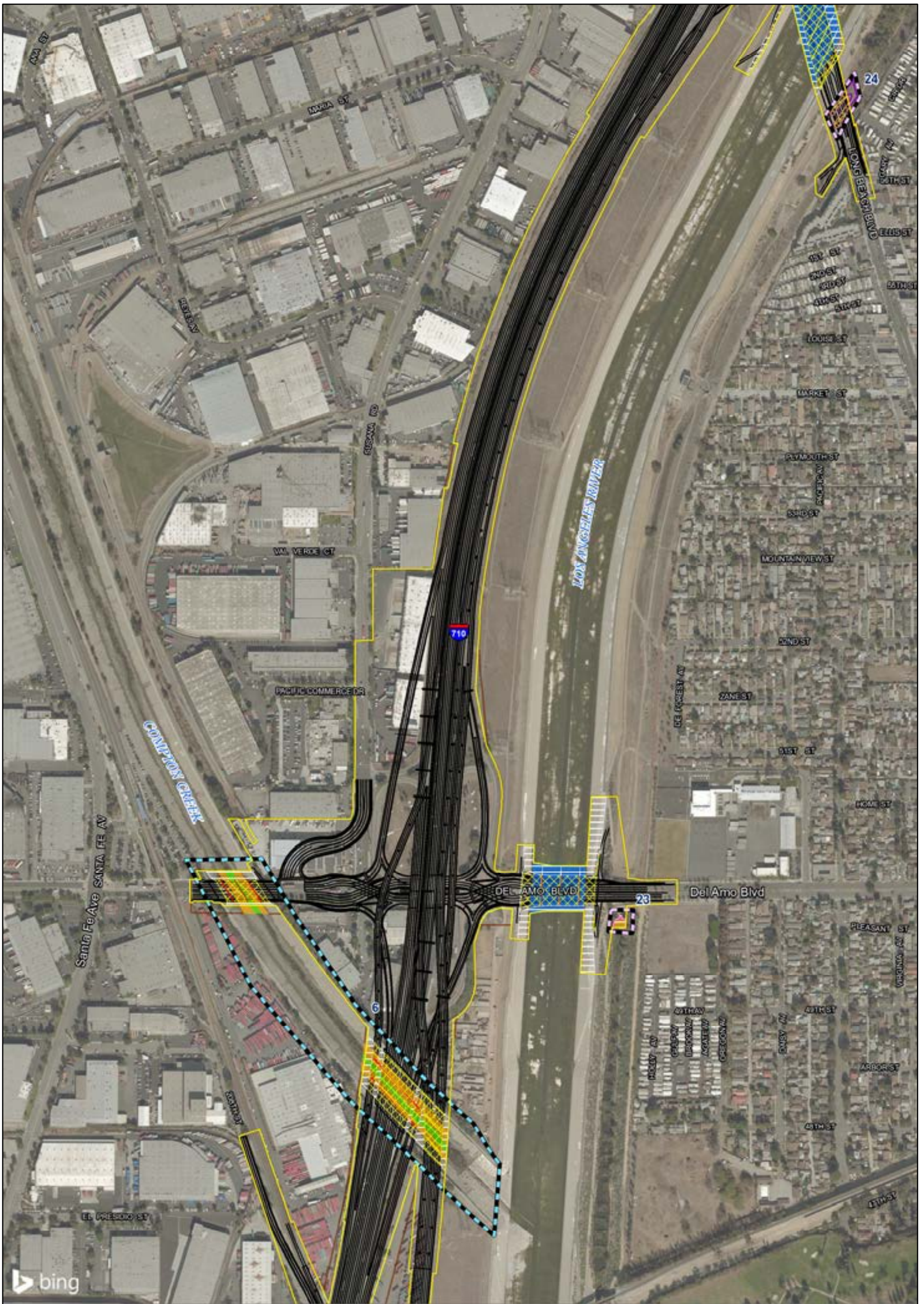

- |                                       |   |   |
|---------------------------------------|---|---|
| Alternative 7/DO 1B and 3B Footprint  | Developed/Ornamental/Ruderal  | Specific Occurrences of Southern Tarplant (LSA, 2009)               |
| Permanent Direct Impacts              | Concrete-lined Freshwater Portions of the L.A. River and Associated Drainages | Coastal Zone  |
| Permanent Indirect Impacts            | Earthen-bottom Intertidal Portions of the L.A. River and Associated Drainages | Jurisdictional Features (includes L.A. River)                       |
| Temporary Impacts                     | Open Water  | Other Drainage Features Within Developed Areas (non-jurisdictional) |
| Alternative 7/DO 1B and 3B Geometrics | Freshwater Emergent Marsh   | Non-jurisdictional Non Wetland Waters                               |
| Potential Retaining Walls             | Riparian Scrub  | Non-jurisdictional Wetland Waters                                   |
| Potential Sound Walls                 |   |   |
| Existing Features                     |   |   |





- |  |                                       |  |   |  |   |
|--|---------------------------------------|--|---|--|---|
|  | Alternative 7/DO 1B and 3B Footprint  |  | Developed/Ornamental/Ruderal  |  | Specific Occurrences of Southern Tarplant (LSA, 2009)               |
|  | Permanent Direct Impacts              |  | Concrete-lined Freshwater Portions of the L.A. River and Associated Drainages |  | Coastal Zone  |
|  | Permanent Indirect Impacts            |  | Earthen-bottom Intertidal Portions of the L.A. River and Associated Drainages |  | Jurisdictional Features (includes L.A. River)                       |
|  | Temporary Impacts                     |  | Open Water  |  | Other Drainage Features Within Developed Areas (non-jurisdictional) |
|  | Alternative 7/DO 1B and 3B Geometrics |  | Freshwater Emergent Marsh   |  | Non-jurisdictional Non Wetland Waters                               |
|  | Potential Retaining Walls             |  | Riparian Scrub  |  | Non-jurisdictional Wetland Waters                                   |
|  | Potential Sound Walls                 |  |   |  |   |
|  | Existing Features                     |  |   |  |   |

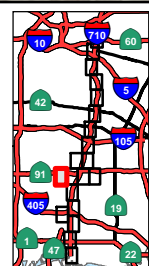
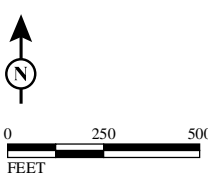

Appendix R  
 Sheet 7 of 20  
 I-710 Corridor Project  
 RDEIR/SDEIS  
 Project Impacts to Vegetation  
 Communities Alternative 7  
 and Design Options  
 07-LA-710- PM 5.4/24.5  
 EA 249900; EFIS 0700000443



- |                                       |   |   |
|---------------------------------------|---|---|
| Alternative 7/DO 1B and 3B Footprint  | Developed/Ornamental/Ruderal  | Specific Occurrences of Southern Tarplant (LSA, 2009)               |
| Permanent Direct Impacts              | Concrete-lined Freshwater Portions of the L.A. River and Associated Drainages | Coastal Zone  |
| Permanent Indirect Impacts            | Earthen-bottom Intertidal Portions of the L.A. River and Associated Drainages | Jurisdictional Features (includes L.A. River)                       |
| Temporary Impacts                     | Open Water  | Other Drainage Features Within Developed Areas (non-jurisdictional) |
| Alternative 7/DO 1B and 3B Geometrics | Freshwater Emergent Marsh   | Non-jurisdictional Non Wetland Waters                               |
| Potential Retaining Walls             | Riparian Scrub  | Non-jurisdictional Wetland Waters                                   |
| Potential Sound Walls                 |   |   |
| Existing Features                     |   |   |

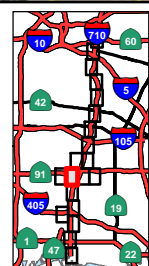
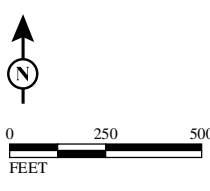

Appendix R  
 Sheet 8 of 20  
**I-710 Corridor Project**  
**RDEIR/SDEIS**  
 Project Impacts to Vegetation  
 Communities Alternative 7  
 and Design Options  
 07-LA-710- PM 5.4/24.5  
 EA 249900; EFIS 0700000443



- |                                       |   |   |
|---------------------------------------|---|---|
| Alternative 7/DO 1B and 3B Footprint  | Developed/Ornamental/Ruderal  | Specific Occurrences of Southern Tarplant (LSA, 2009)               |
| Permanent Direct Impacts              | Concrete-lined Freshwater Portions of the L.A. River and Associated Drainages | Coastal Zone  |
| Permanent Indirect Impacts            | Earthen-bottom Intertidal Portions of the L.A. River and Associated Drainages | Jurisdictional Features (includes L.A. River)                       |
| Temporary Impacts                     | Open Water  | Other Drainage Features Within Developed Areas (non-jurisdictional) |
| Alternative 7/DO 1B and 3B Geometrics | Freshwater Emergent Marsh   | Non-jurisdictional Non Wetland Waters                               |
| Potential Retaining Walls             | Riparian Scrub  | Non-jurisdictional Wetland Waters                                   |
| Potential Sound Walls                 |   |   |
| Existing Features                     |   |   |

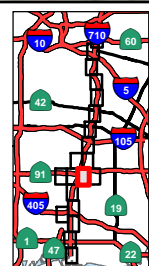
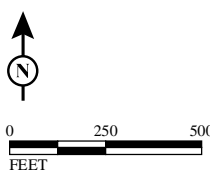

Appendix R  
 Sheet 9 of 20  
*I-710 Corridor Project*  
 RDEIR/SDEIS  
 Project Impacts to Vegetation  
 Communities Alternative 7  
 and Design Options  
 07-LA-710- PM 5.4/24.5  
 EA 249900; EFIS 0700000443



- |                                       |   |   |
|---------------------------------------|---|---|
| Alternative 7/DO 1B and 3B Footprint  | Developed/Ornamental/Ruderal  | Specific Occurrences of Southern Tarplant (LSA, 2009)               |
| Permanent Direct Impacts              | Concrete-lined Freshwater Portions of the L.A. River and Associated Drainages | Coastal Zone  |
| Permanent Indirect Impacts            | Earthen-bottom Intertidal Portions of the L.A. River and Associated Drainages | Jurisdictional Features (includes L.A. River)                       |
| Temporary Impacts                     | Open Water  | Other Drainage Features Within Developed Areas (non-jurisdictional) |
| Alternative 7/DO 1B and 3B Geometrics | Freshwater Emergent Marsh   | Non-jurisdictional Non Wetland Waters                               |
| Potential Retaining Walls             | Riparian Scrub  | Non-jurisdictional Wetland Waters                                   |
| Potential Sound Walls                 |   |   |
| Existing Features                     |   |   |

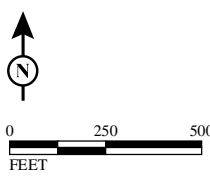

SOURCE: Bing Maps (2014); AECOM (2016)

I:\URS0801\GIS\_MOD\MXD\EIR\_EIS\Chapter3\Habitat\_Alt7\_Impacts.mxd (6/19/2017)

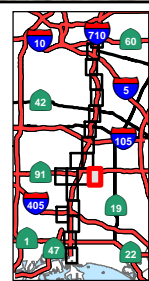

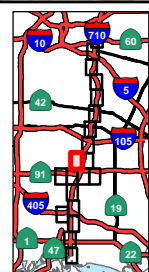
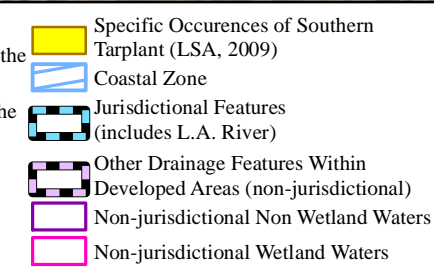
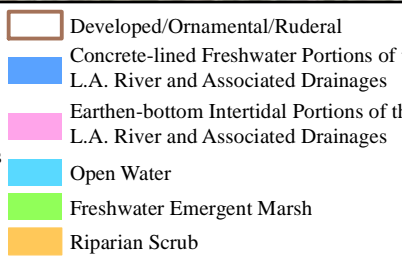
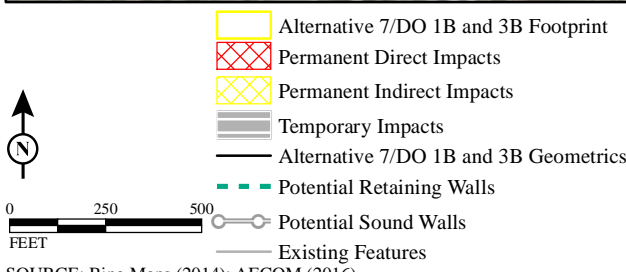
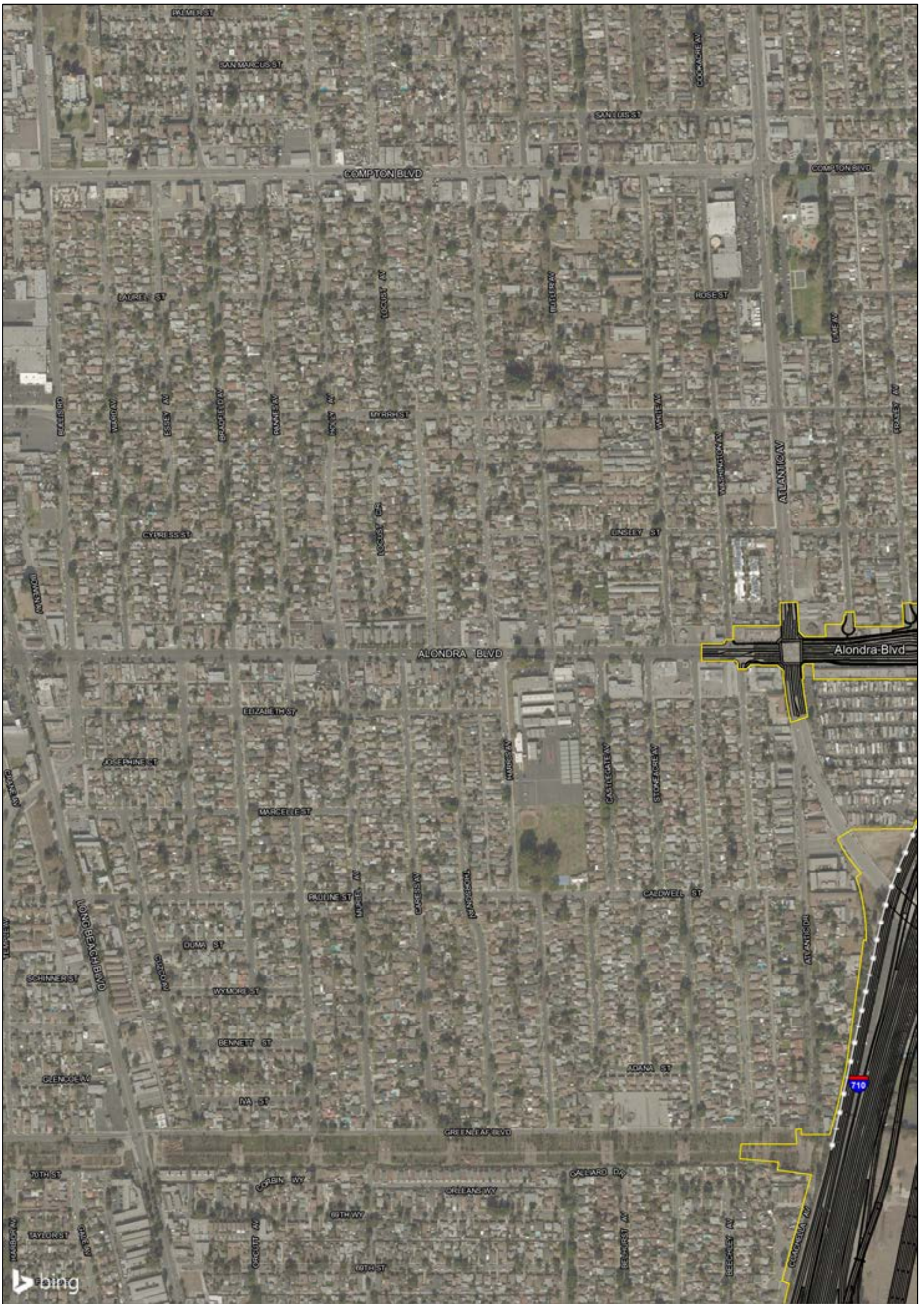

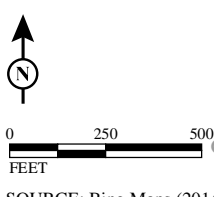
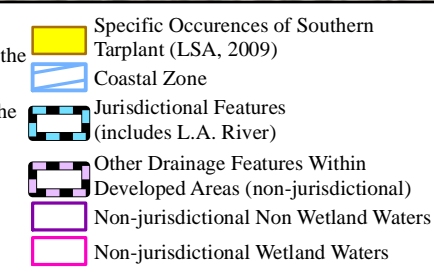
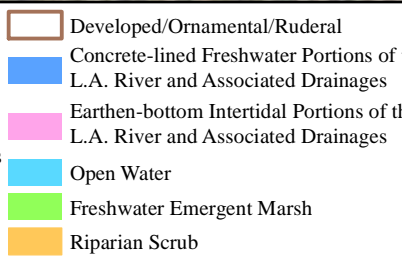
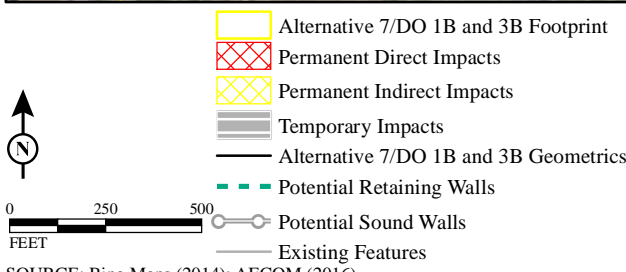
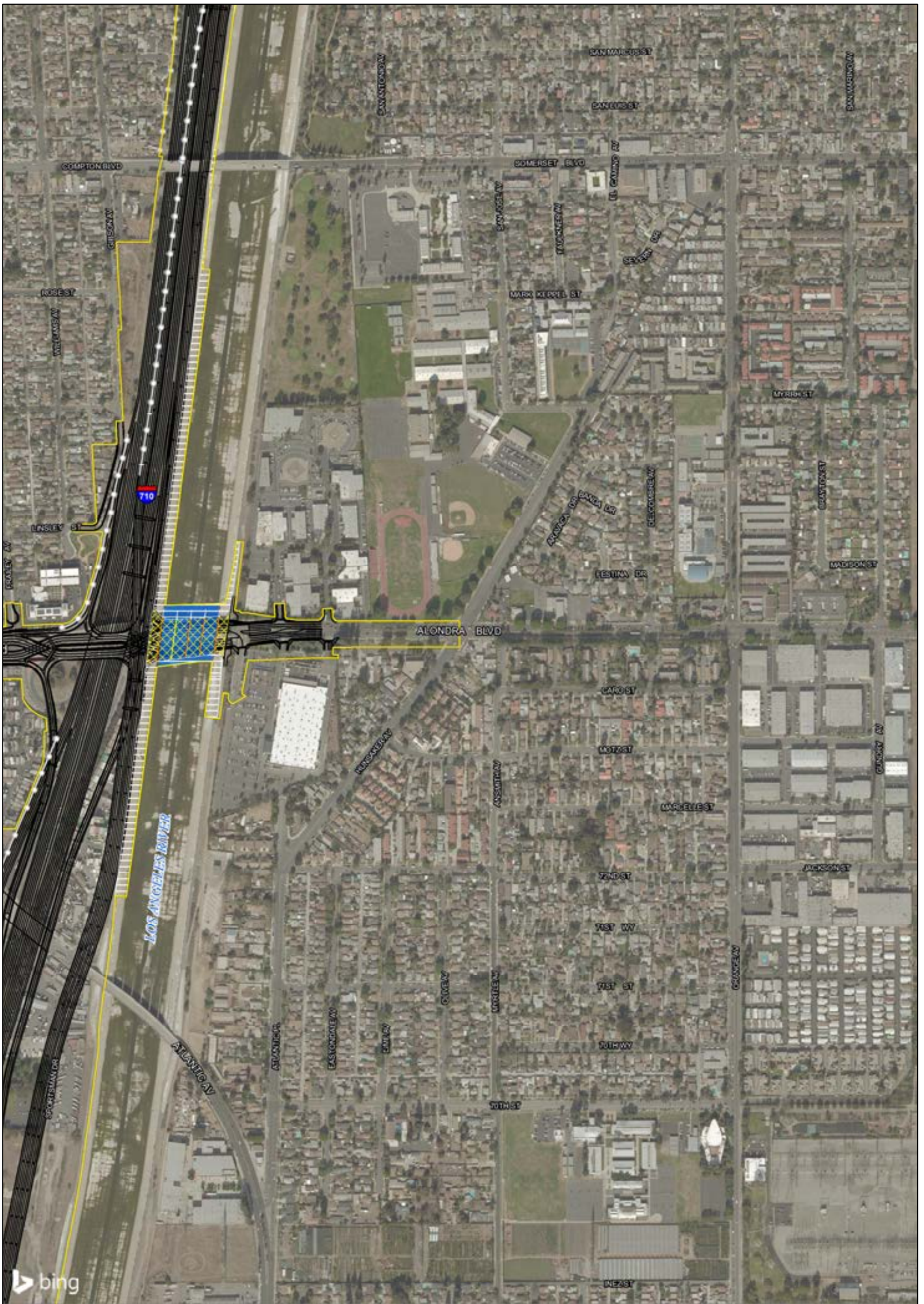

SOURCE: Bing Maps (2014); AECOM (2016)

I:\URS0801\GIS\_MOD\MXD\EIR\_EIS\Chapter3\Habitat\_Alt7\_Impacts.mxd (6/19/2017)

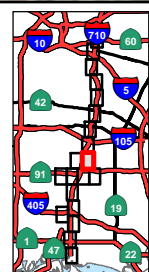

Appendix R  
 Sheet 12 of 20  
**I-710 Corridor Project**  
**RDEIR/SDEIS**  
**Project Impacts to Vegetation**  
**Communities Alternative 7**  
**and Design Options**  
 07-LA-710- PM 5.4/24.5  
 EA 249900; EFIS 0700000443

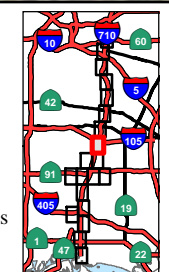
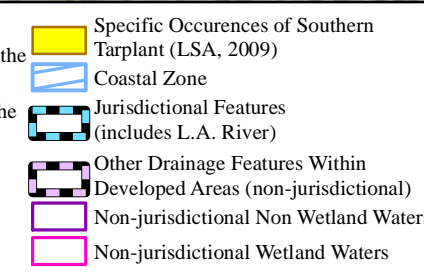
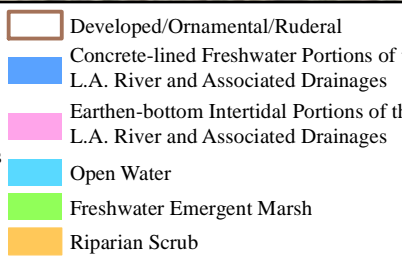
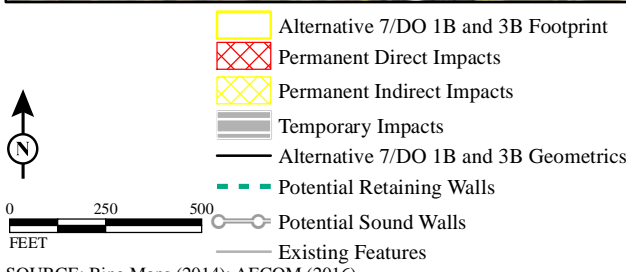

SOURCE: Bing Maps (2014); AECOM (2016)

I:\URS0801\GIS\_MOD\MXD\EIR\_EIS\Chapter3\Habitat\_Alt7\_Impacts.mxd (6/19/2017)

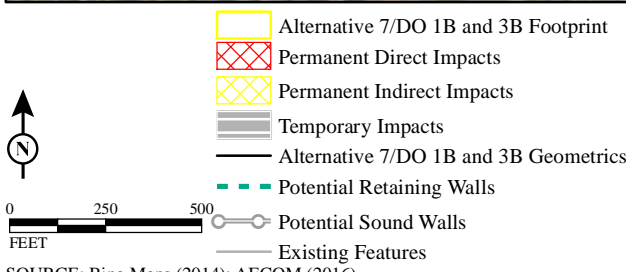

0 250 500 FEET  
 SOURCE: Bing Maps (2014); AECOM (2016)  
 I:\URS0801\GIS\_MOD\MXD\EIR\_EIS\Chapter3\Habitat\_Alt7\_Impacts.mxd (6/19/2017)

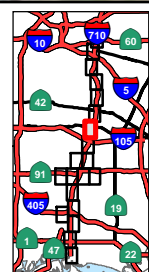



- |                                       |   |   |
|---------------------------------------|---|---|
| Alternative 7/DO 1B and 3B Footprint  | Developed/Ornamental/Ruderal  | Specific Occurrences of Southern Tarplant (LSA, 2009)               |
| Permanent Direct Impacts              | Concrete-lined Freshwater Portions of the L.A. River and Associated Drainages | Coastal Zone  |
| Permanent Indirect Impacts            | Earthen-bottom Intertidal Portions of the L.A. River and Associated Drainages | Jurisdictional Features (includes L.A. River)                       |
| Temporary Impacts                     | Open Water  | Other Drainage Features Within Developed Areas (non-jurisdictional) |
| Alternative 7/DO 1B and 3B Geometrics | Freshwater Emergent Marsh   | Non-jurisdictional Non Wetland Waters                               |
| Potential Retaining Walls             | Riparian Scrub  | Non-jurisdictional Wetland Waters                                   |
| Potential Sound Walls                 |   |   |
| Existing Features                     |   |   |

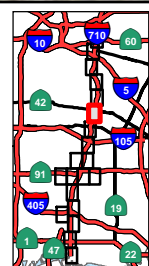
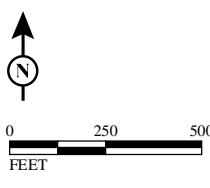

Appendix R  
 Sheet 15 of 20  
**I-710 Corridor Project**  
**RDEIR/SDEIS**  
 Project Impacts to Vegetation  
 Communities Alternative 7  
 and Design Options  
 07-LA-710- PM 5.4/24.5  
 EA 249900; EFIS 0700000443

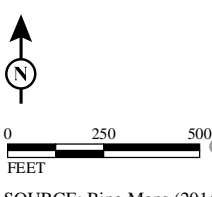
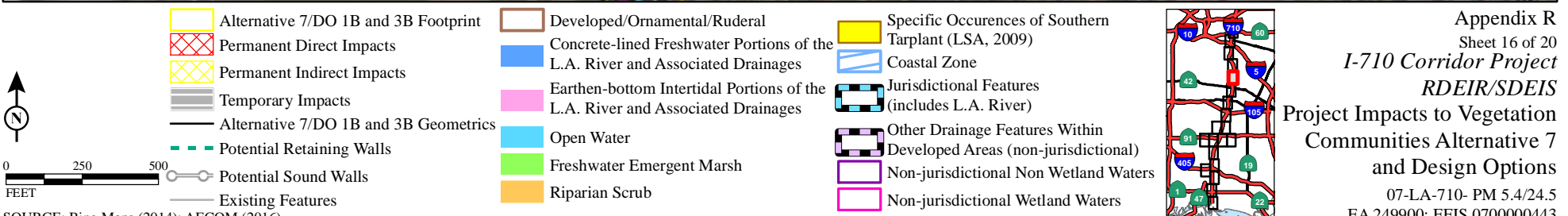

SOURCE: Bing Maps (2014); AECOM (2016)

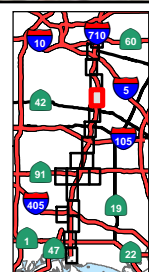



Alternative 7/DO 1B and 3B Footprint	Developed/Ornamental/Ruderal	Specific Occurrences of Southern Tarplant (LSA, 2009)
Permanent Direct Impacts	Concrete-lined Freshwater Portions of the L.A. River and Associated Drainages	Coastal Zone
Permanent Indirect Impacts	Earthen-bottom Intertidal Portions of the L.A. River and Associated Drainages	Jurisdictional Features (includes L.A. River)
Temporary Impacts	Open Water	Other Drainage Features Within Developed Areas (non-jurisdictional)
Alternative 7/DO 1B and 3B Geometrics	Freshwater Emergent Marsh	Non-jurisdictional Non Wetland Waters
Potential Retaining Walls	Riparian Scrub	Non-jurisdictional Wetland Waters
Potential Sound Walls		
Existing Features		

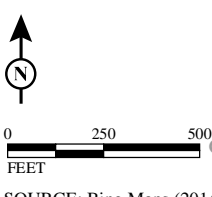

SOURCE: Bing Maps (2014); AECOM (2016)

I:\URS0801\GIS\_MOD\MXD\EIR\_EIS\Chapter3\Habitat\_Alt7\_Impacts.mxd (6/19/2017)

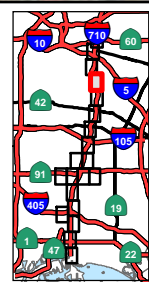

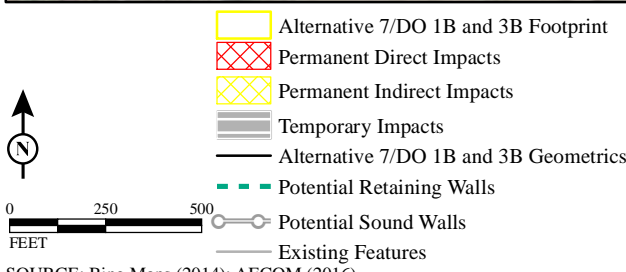
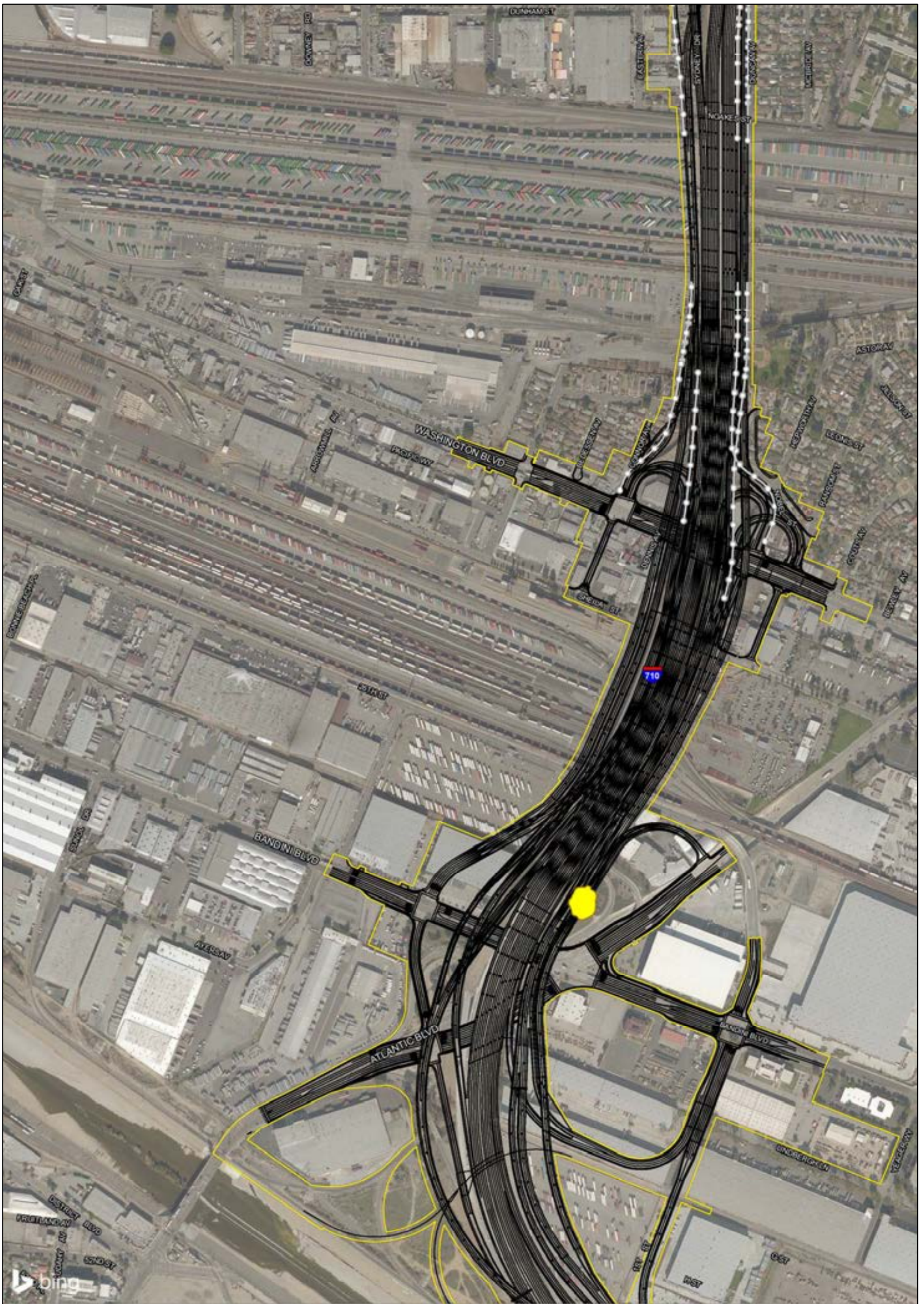

SOURCE: Bing Maps (2014); AECOM (2016)

- |                                       |   |   |
|---------------------------------------|---|---|
| Alternative 7/DO 1B and 3B Footprint  | Developed/Ornamental/Ruderal  | Specific Occurrences of Southern Tarplant (LSA, 2009)               |
| Permanent Direct Impacts              | Concrete-lined Freshwater Portions of the L.A. River and Associated Drainages | Coastal Zone  |
| Permanent Indirect Impacts            | Earthen-bottom Intertidal Portions of the L.A. River and Associated Drainages | Jurisdictional Features (includes L.A. River)                       |
| Temporary Impacts                     | Open Water  | Other Drainage Features Within Developed Areas (non-jurisdictional) |
| Alternative 7/DO 1B and 3B Geometrics | Freshwater Emergent Marsh   | Non-jurisdictional Non Wetland Waters                               |
| Potential Retaining Walls             | Riparian Scrub  | Non-jurisdictional Wetland Waters                                   |
| Potential Sound Walls                 |   |   |
| Existing Features                     |   |   |

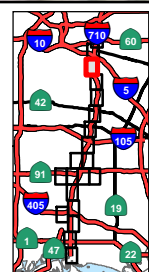

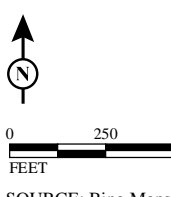
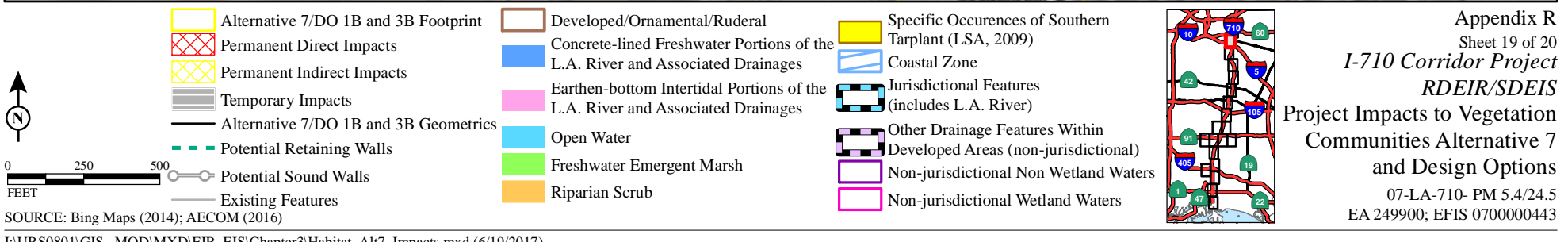

SOURCE: Bing Maps (2014); AECOM (2016)

I:\URS0801\GIS\_MOD\MXD\EIR\_EIS\Chapter3\Habitat\_Alt7\_Impacts.mxd (6/19/2017)

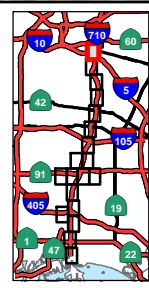

Appendix R  
 Sheet 19 of 20  
**I-710 Corridor Project**  
**RDEIR/SDEIS**  
**Project Impacts to Vegetation**  
**Communities Alternative 7**  
**and Design Options**  
 07-LA-710- PM 5.4/24.5  
 EA 249900; EFIS 0700000443

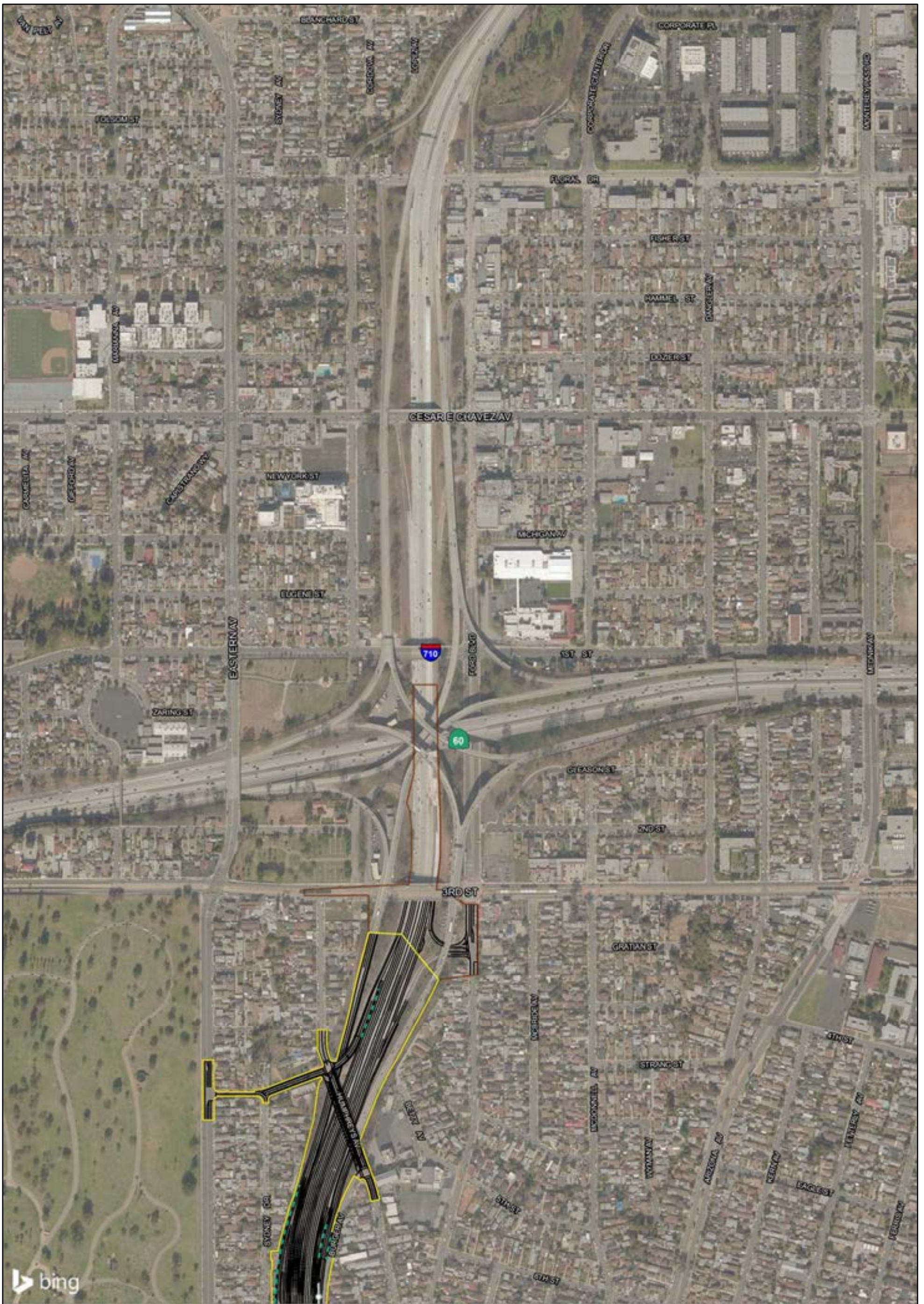

  SOURCE: Bing Maps (2014); AECOM (2016)	<ul style="list-style-type: none"> <li> Alternative 7/DO 1B and 3B Footprint</li> <li> Permanent Direct Impacts</li> <li> Permanent Indirect Impacts</li> <li> Temporary Impacts</li> <li> Alternative 7/DO 1B and 3B Geometrics</li> <li> Potential Retaining Walls</li> <li> Potential Sound Walls</li> <li> Existing Features</li> </ul>	<ul style="list-style-type: none"> <li> Developed/Ornamental/Ruderal</li> <li> Concrete-lined Freshwater Portions of the L.A. River and Associated Drainages</li> <li> Earthen-bottom Intertidal Portions of the L.A. River and Associated Drainages</li> <li> Open Water</li> <li> Freshwater Emergent Marsh</li> <li> Riparian Scrub</li> </ul>	<ul style="list-style-type: none"> <li> Specific Occurrences of Southern Tarplant (LSA, 2009)</li> <li> Coastal Zone</li> <li> Jurisdictional Features (includes L.A. River)</li> <li> Other Drainage Features Within Developed Areas (non-jurisdictional)</li> <li> Non-jurisdictional Non Wetland Waters</li> <li> Non-jurisdictional Wetland Waters</li> </ul>		<p>Appendix R          Sheet 20 of 20  <b>I-710 Corridor Project</b>  <b>RDEIR/SDEIS</b>  <b>Project Impacts to Vegetation</b>  <b>Communities Alternative 7</b>  <b>and Design Options</b>          07-LA-710- PM 5.4/24.5          EA 249900; EFIS 0700000443</p>
--	---	---	---	--	---

## **B. PROJECT IMPACTS TO JURISDICTIONAL WATERS**

**This page intentionally left blank**

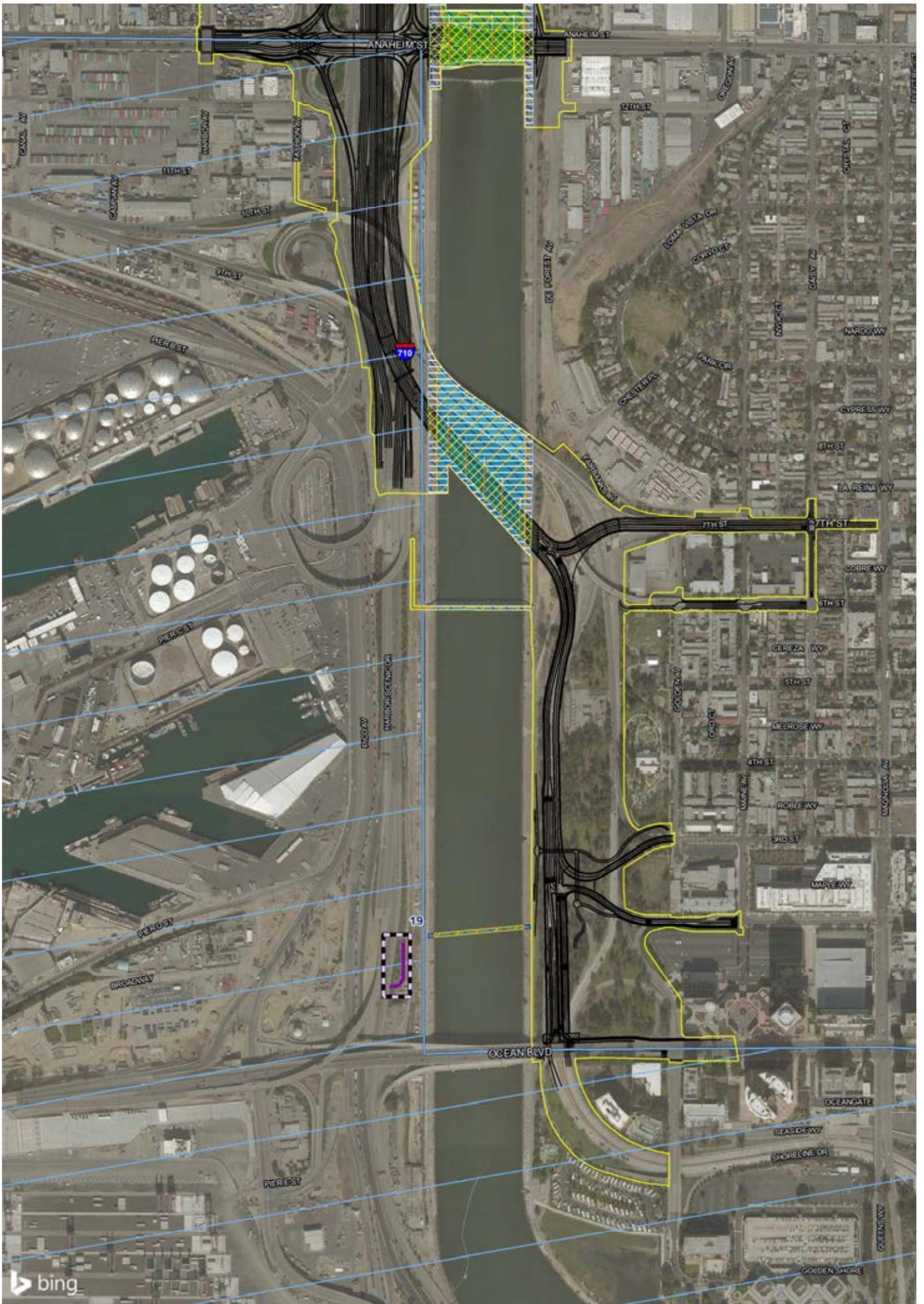

- Alternative 5/DO 1A, 2A, and 3A Footprint
- Permanent Direct Impacts
- Permanent Indirect Impacts
- Temporary Impacts
- Alternative 5/DO 1A, 2A, and 3A Geometries
- Potential Retaining Walls
- Potential Sound Walls
- Existing Features

- Jurisdictional Features (includes L.A. River)\*
- USACE Section 404 Jurisdictional Non Wetland Waters
- USACE Section 404 Jurisdictional Wetland Waters
- USACE Section 10 Jurisdictional Waters
- Continuation of Drainage Through Non-Jurisdictional Area or Outside BSA
- CDFW
- Other Drainage Features Within Developed Areas (non-jurisdictional)

- Non-jurisdictional Non Wetland Waters
- Non-jurisdictional Wetland Waters
- Sample Point (2012)
- Coastal Zone

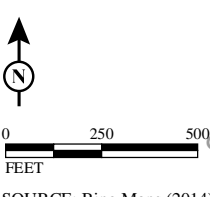

SOURCE: Bing Maps (2014); AECOM (2016) \*No drainage ID has been given to the jurisdictional waters within the Los Angeles River that coincide with the Biological Study Area

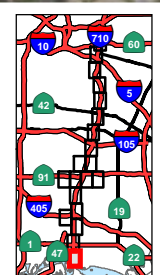

Appendix R  
 Sheet 1 of 20  
**I-710 Corridor Project**  
**RDEIR/SDEIS**  
 Impacts to Jurisdictional Waters Alternative 5C and Design Options  
 07-LA-710- PM 5.4/24.5  
 EA 249900; EFIS 0700000443

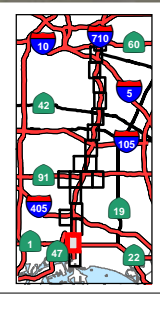
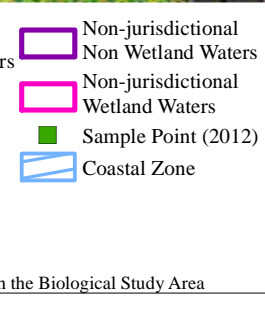
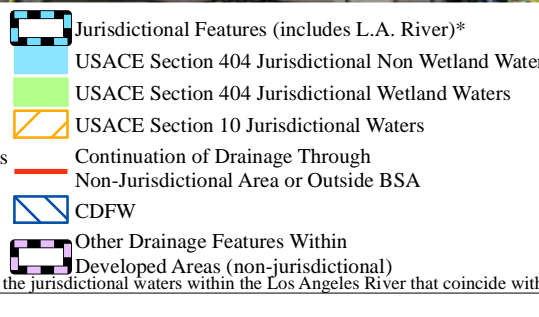
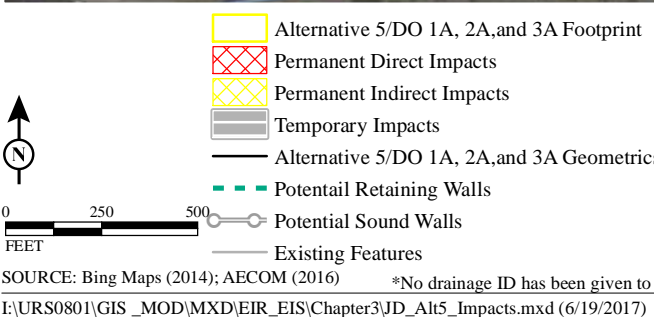
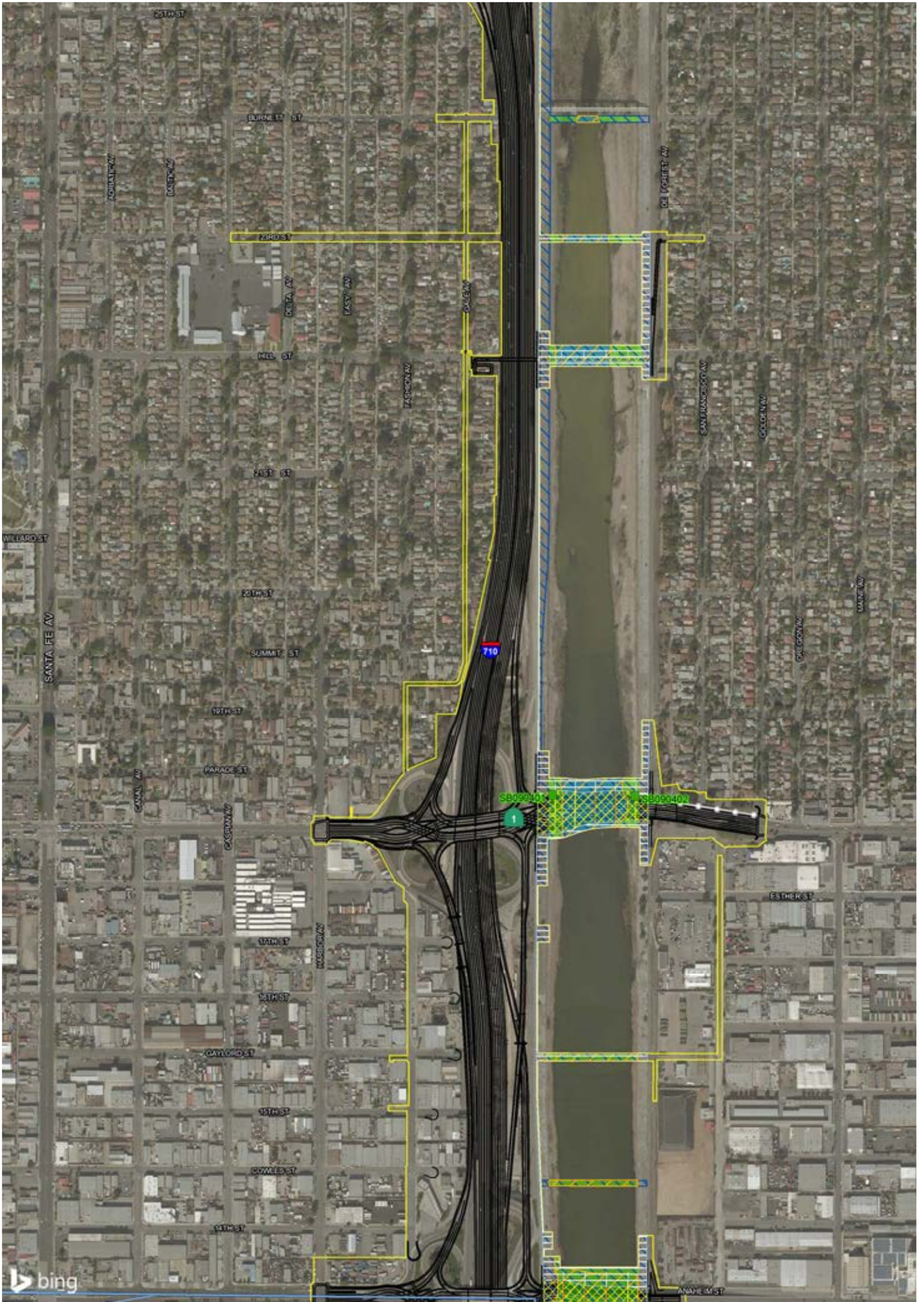

SOURCE: Bing Maps (2014); AECOM (2016) \*No drainage ID has been given to the jurisdictional waters within the Los Angeles River that coincide with the Biological Study Area  
 I:\URS0801\GIS\_MOD\MXD\EIR\_EIS\Chapter3\JD\_Alt5\_Impacts.mxd (6/19/2017)

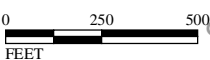
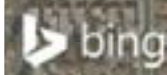
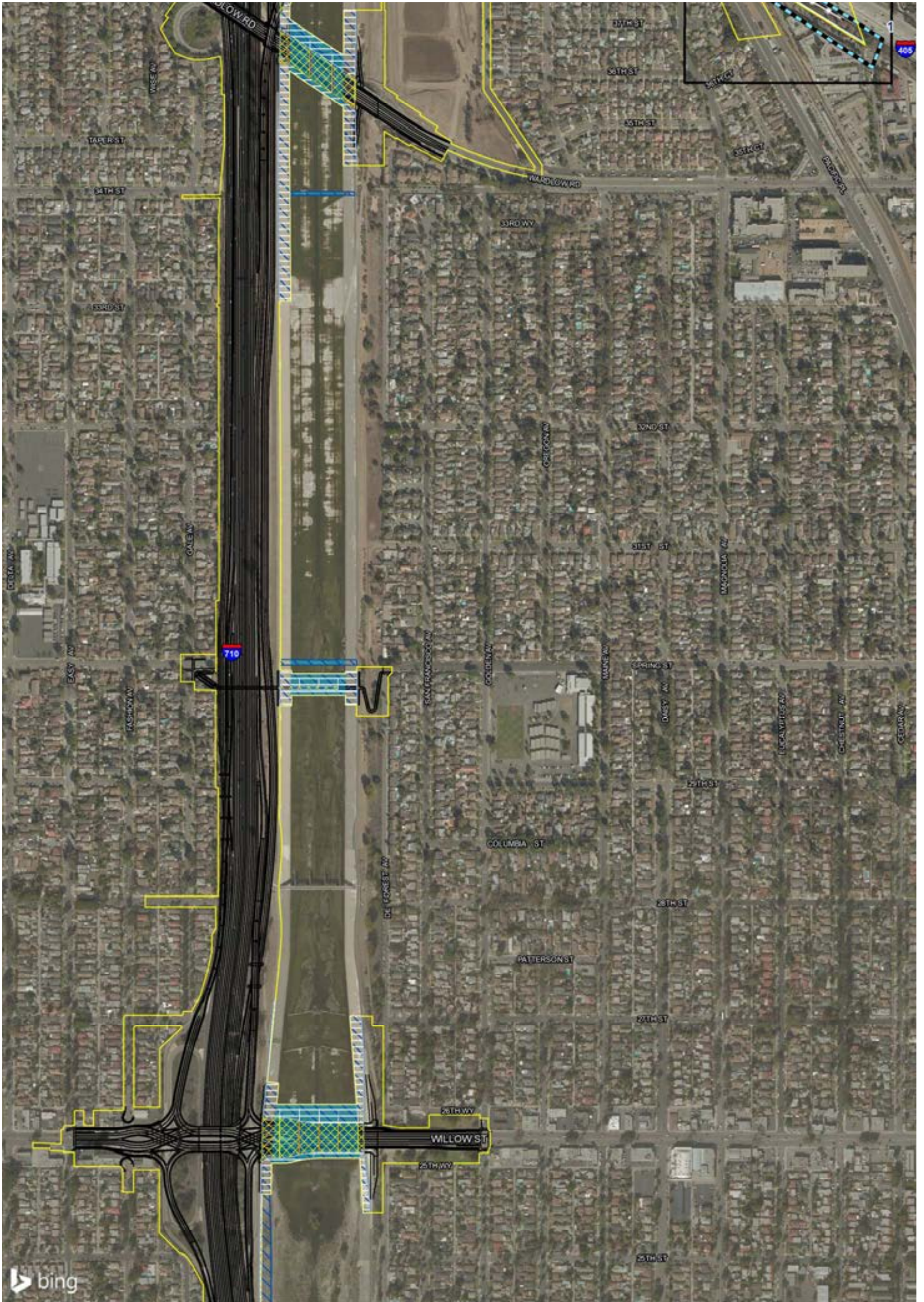

- Alternative 5/DO 1A, 2A, and 3A Footprint
- Permanent Direct Impacts
- Permanent Indirect Impacts
- Temporary Impacts
- Alternative 5/DO 1A, 2A, and 3A Geometries
- Potential Retaining Walls
- Potential Sound Walls
- Existing Features

- Jurisdictional Features (includes L.A. River)\*
- USACE Section 404 Jurisdictional Non Wetland Waters
- USACE Section 404 Jurisdictional Wetland Waters
- USACE Section 10 Jurisdictional Waters
- Continuation of Drainage Through Non-Jurisdictional Area or Outside BSA
- CDFW
- Other Drainage Features Within Developed Areas (non-jurisdictional)

- Non-jurisdictional Non Wetland Waters
- Non-jurisdictional Wetland Waters
- Sample Point (2012)
- Coastal Zone

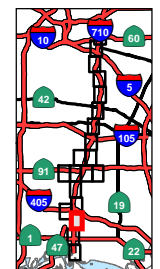

SOURCE: Bing Maps (2014); AECOM (2016) \*No drainage ID has been given to the jurisdictional waters within the Los Angeles River that coincide with the Biological Study Area  
 I:\URS0801\GIS\_MOD\MXD\EIR\_EIS\Chapter3\JD\_Alt5\_Impacts.mxd (6/19/2017)

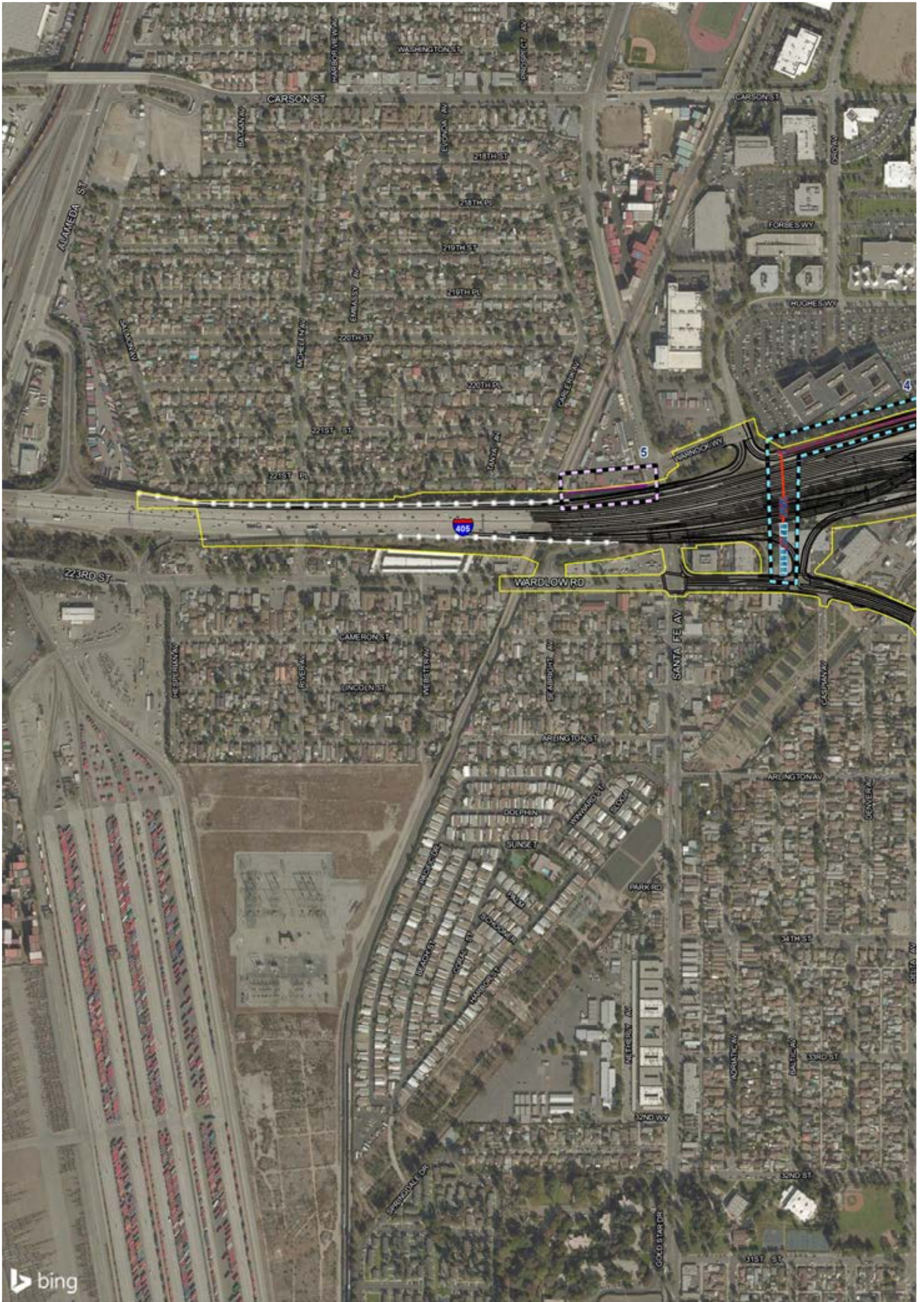

- |  |   |                                       |
|--|---|---------------------------------------|
| Alternative 5/DO 1A, 2A, and 3A Footprint  | Jurisdictional Features (includes L.A. River)*                          | Non-jurisdictional Non Wetland Waters |
| Permanent Direct Impacts                   | USACE Section 404 Jurisdictional Non Wetland Waters                     | Non-jurisdictional Wetland Waters     |
| Permanent Indirect Impacts                 | USACE Section 404 Jurisdictional Wetland Waters                         | Sample Point (2012)                   |
| Temporary Impacts                          | USACE Section 10 Jurisdictional Waters                                  | Coastal Zone                          |
| Alternative 5/DO 1A, 2A, and 3A Geometrics | Continuation of Drainage Through Non-Jurisdictional Area or Outside BSA |                                       |
| Potential Retaining Walls                  | CDFW  |                                       |
| Potential Sound Walls                      | Other Drainage Features Within Developed Areas (non-jurisdictional)     |                                       |
| Existing Features                          |   |                                       |

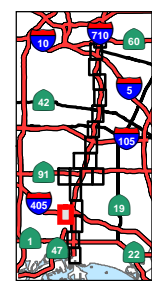

Appendix R  
 Sheet 4 of 20  
**I-710 Corridor Project**  
**RDEIR/SDEIS**  
**Impacts to Jurisdictional**  
**Waters Alternative 5C and**  
**Design Options**  
 07-LA-710- PM 5.4/24.5  
 EA 249900; EFIS 0700000443

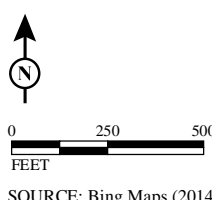

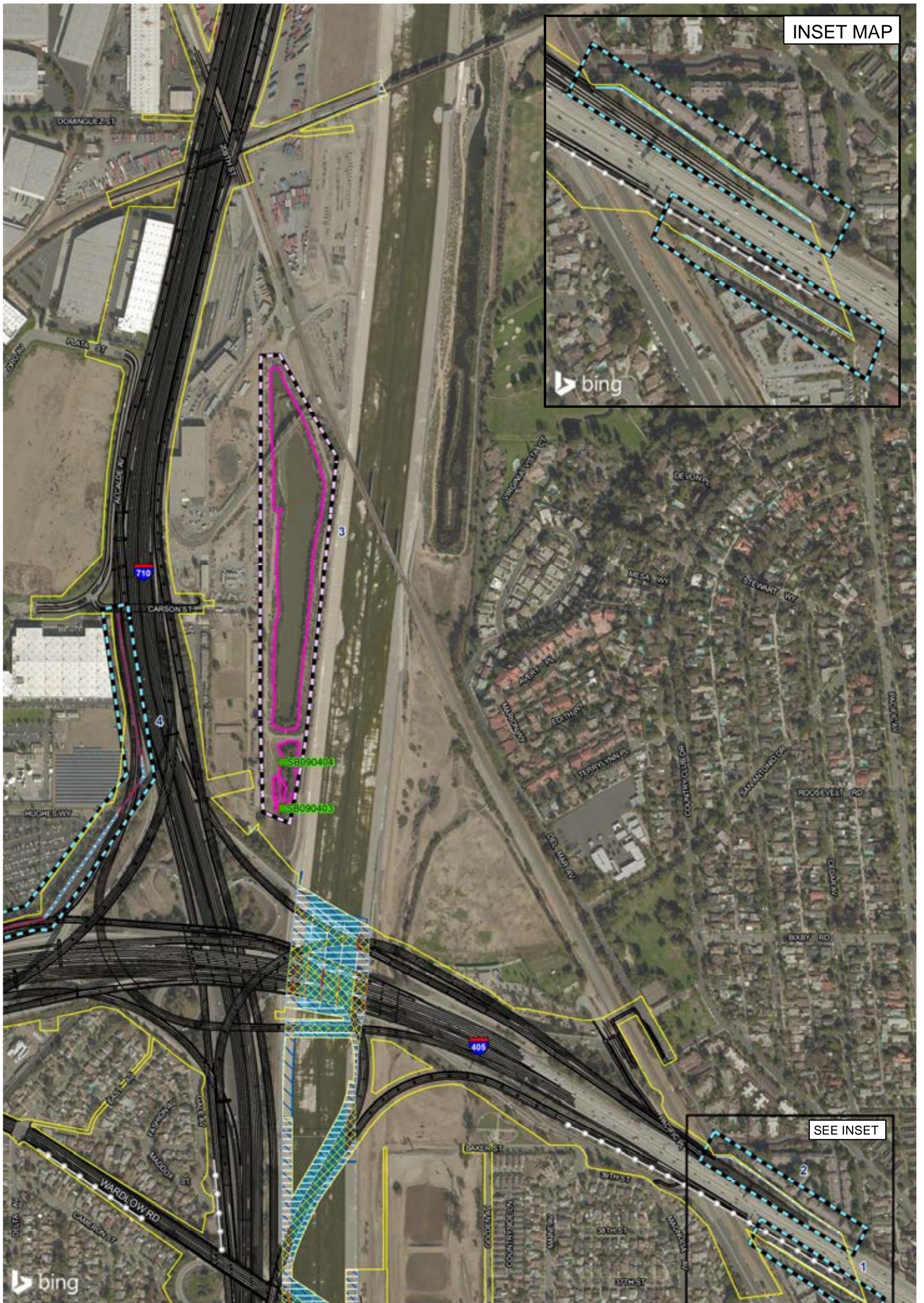

INSET MAP

SEE INSET

- Alternative 5/DO 1A, 2A, and 3A Footprint
- Permanent Direct Impacts
- Permanent Indirect Impacts
- Temporary Impacts
- Alternative 5/DO 1A, 2A, and 3A Geometries
- Potential Retaining Walls
- Potential Sound Walls
- Existing Features

- Jurisdictional Features (includes L.A. River)\*
- USACE Section 404 Jurisdictional Non Wetland Waters
- USACE Section 404 Jurisdictional Wetland Waters
- USACE Section 10 Jurisdictional Waters
- Continuation of Drainage Through Non-Jurisdictional Area or Outside BSA
- CDFW
- Other Drainage Features Within Developed Areas (non-jurisdictional)

- Non-jurisdictional Non Wetland Waters
- Non-jurisdictional Wetland Waters
- Sample Point (2012)
- Coastal Zone

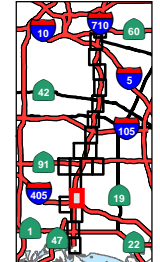

SOURCE: Bing Maps (2014); AECOM (2016) \*No drainage ID has been given to the jurisdictional waters within the Los Angeles River that coincide with the Biological Study Area  
 I:\URS0801\GIS\_MOD\MXD\EIR\_EIS\Chapter3\JD\_Alt5\_Impacts.mxd (6/19/2017)

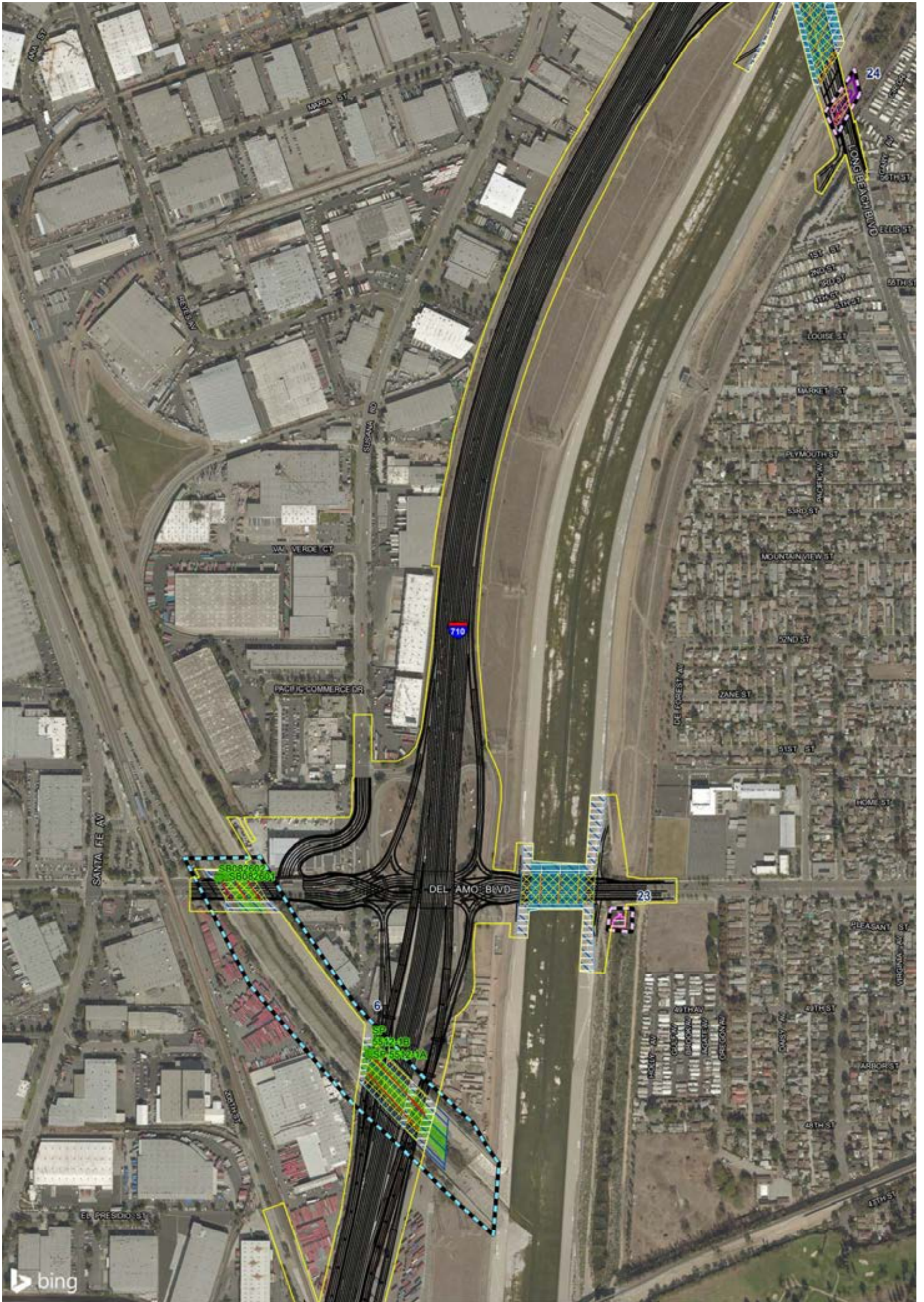

- Alternative 5/DO 1A, 2A, and 3A Footprint
- Permanent Direct Impacts
- Permanent Indirect Impacts
- Temporary Impacts
- Alternative 5/DO 1A, 2A, and 3A Geometries
- Potential Retaining Walls
- Potential Sound Walls
- Existing Features

- Jurisdictional Features (includes L.A. River)\*
- USACE Section 404 Jurisdictional Non Wetland Waters
- USACE Section 404 Jurisdictional Wetland Waters
- USACE Section 10 Jurisdictional Waters
- Continuation of Drainage Through Non-Jurisdictional Area or Outside BSA
- CDFW
- Other Drainage Features Within Developed Areas (non-jurisdictional)

- Non-jurisdictional Non Wetland Waters
- Non-jurisdictional Wetland Waters
- Sample Point (2012)
- Coastal Zone

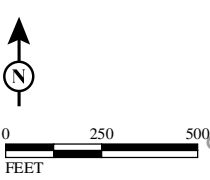

SOURCE: Bing Maps (2014); AECOM (2016)

\*No drainage ID has been given to the jurisdictional waters within the Los Angeles River that coincide with the Biological Study Area

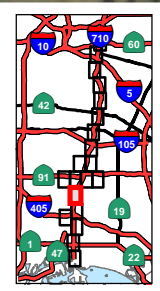

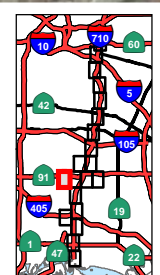
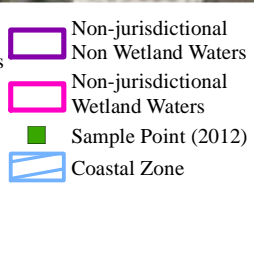
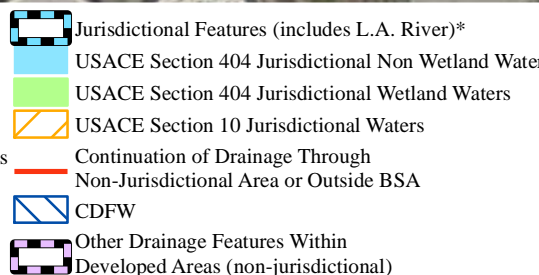
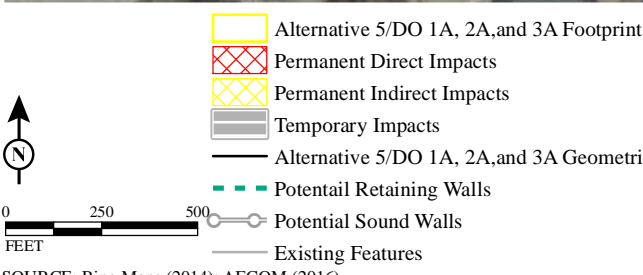
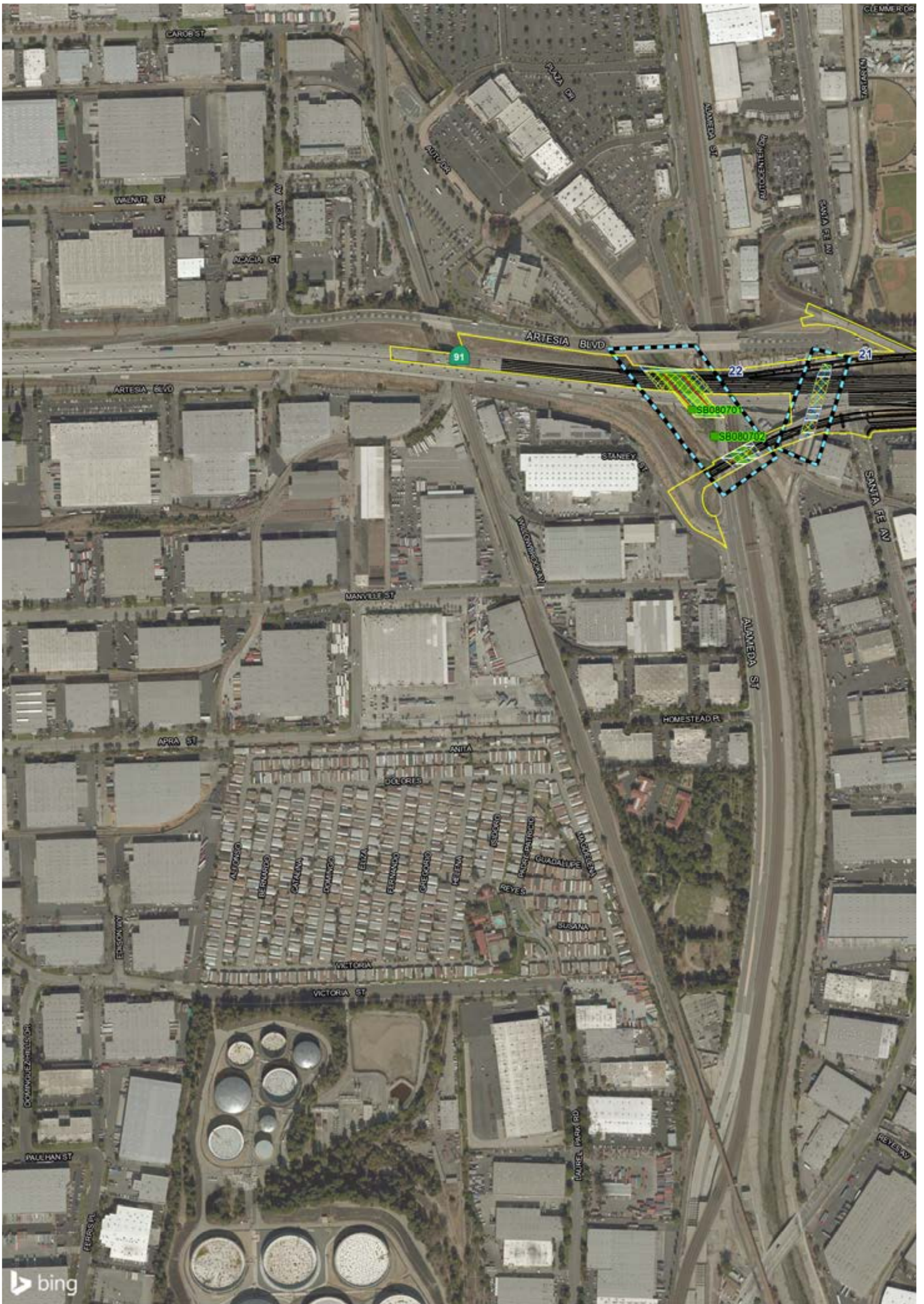



- |  |  |                                       |
|--|--|---------------------------------------|
| Alternative 5/DO 1A, 2A, and 3A Footprint  | Jurisdictional Features (includes L.A. River)*   | Non-jurisdictional Non Wetland Waters |
| Permanent Direct Impacts                   | USACE Section 404 Jurisdictional Non Wetland Waters  | Non-jurisdictional Wetland Waters     |
| Permanent Indirect Impacts                 | USACE Section 404 Jurisdictional Wetland Waters  | Sample Point (2012)                   |
| Temporary Impacts                          | USACE Section 10 Jurisdictional Waters   | Coastal Zone                          |
| Alternative 5/DO 1A, 2A, and 3A Geometrics | Continuation of Drainage Through Non-Jurisdictional Area or Outside BSA  |                                       |
| Potential Retaining Walls                  | CDFW   |                                       |
| Potential Sound Walls                      | Other Drainage Features Within Developed Areas (non-jurisdictional)  |                                       |
| Existing Features                          | Other Drainage Features Within the jurisdictional waters within the Los Angeles River that coincide with the Biological Study Area |                                       |

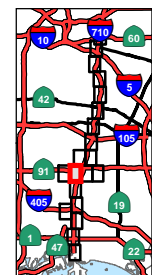

Appendix R  
 Sheet 8 of 20  
**I-710 Corridor Project**  
**RDEIR/SDEIS**  
**Impacts to Jurisdictional**  
**Waters Alternative 5C and**  
**Design Options**  
 07-LA-710- PM 5.4/24.5  
 EA 249900; EFIS 070000443

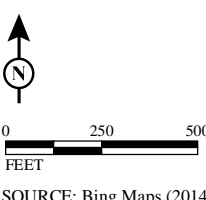

SOURCE: Bing Maps (2014); AECOM (2016) \*No drainage ID has been given to the jurisdictional waters within the Los Angeles River that coincide with the Biological Study Area  
 I:\URS0801\GIS\_MOD\MXD\EIR\_EIS\Chapter3\JD\_Alt5\_Impacts.mxd (6/19/2017)

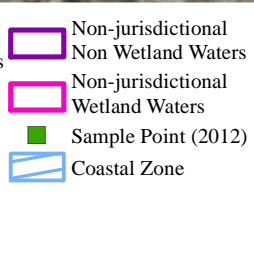
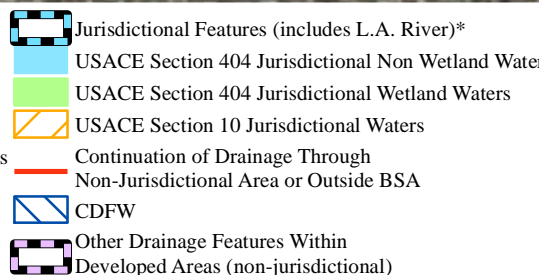
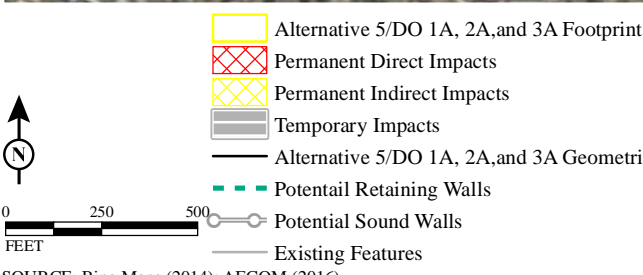
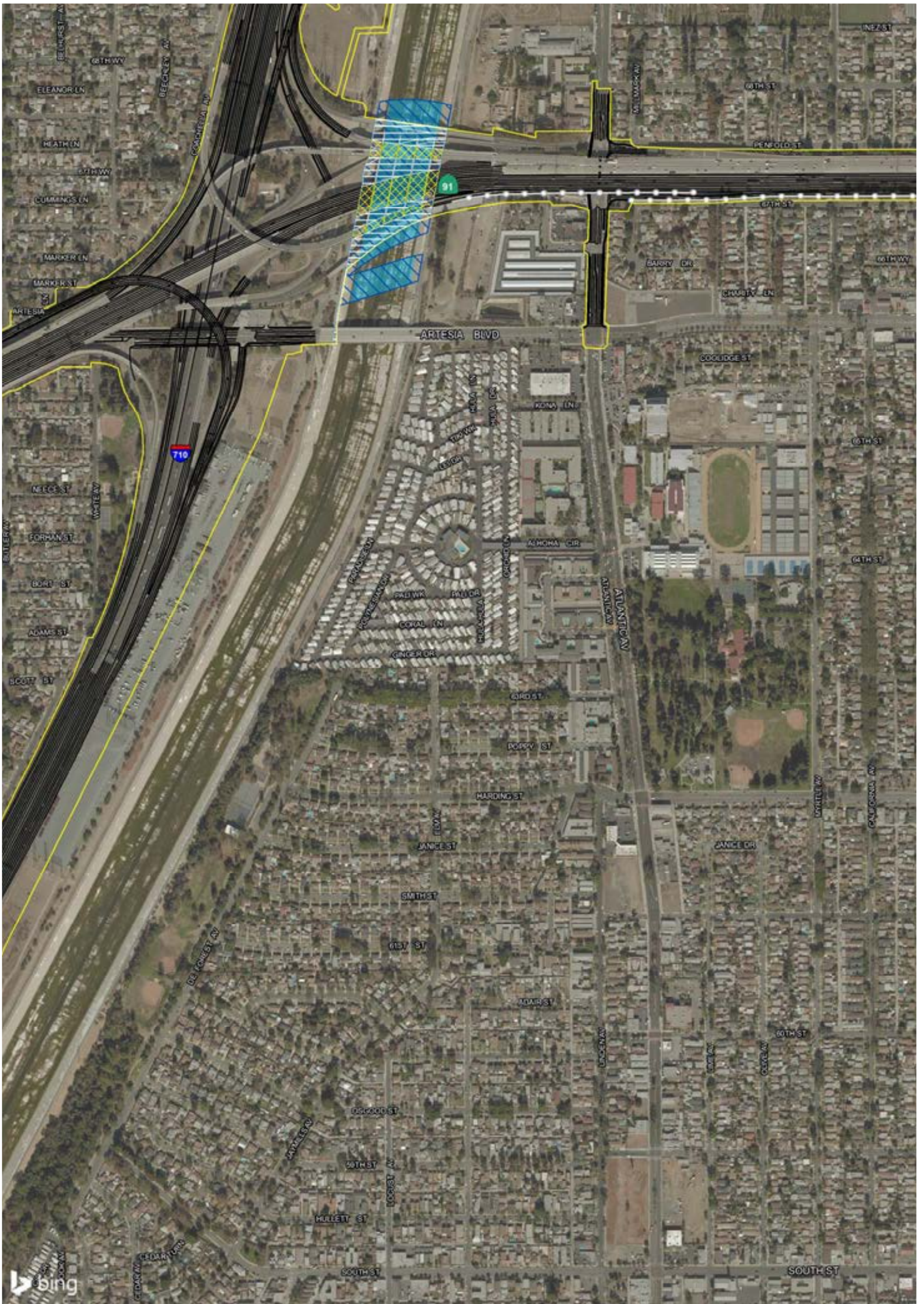

SOURCE: Bing Maps (2014); AECOM (2016)

\*No drainage ID has been given to the jurisdictional waters within the Los Angeles River that coincide with the Biological Study Area

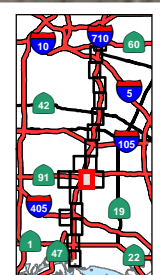

Appendix R  
 Sheet 9 of 20  
 I-710 Corridor Project  
 RDEIR/SDEIS  
 Impacts to Jurisdictional  
 Waters Alternative 5C and  
 Design Options  
 07-LA-710- PM 5.4/24.5  
 EA 249900; EFIS 0700000443

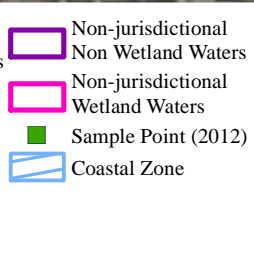
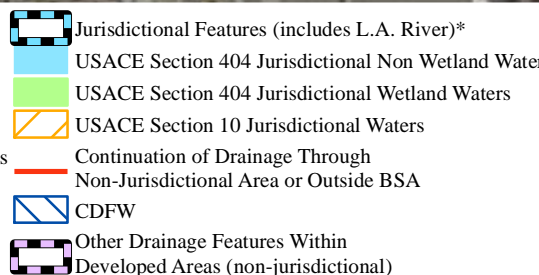
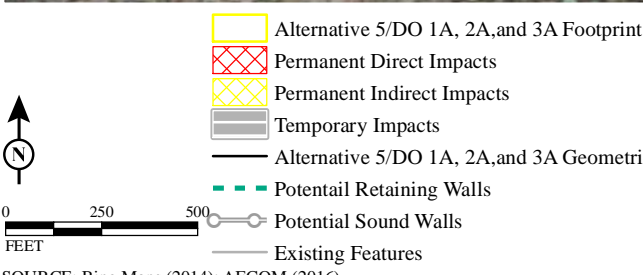
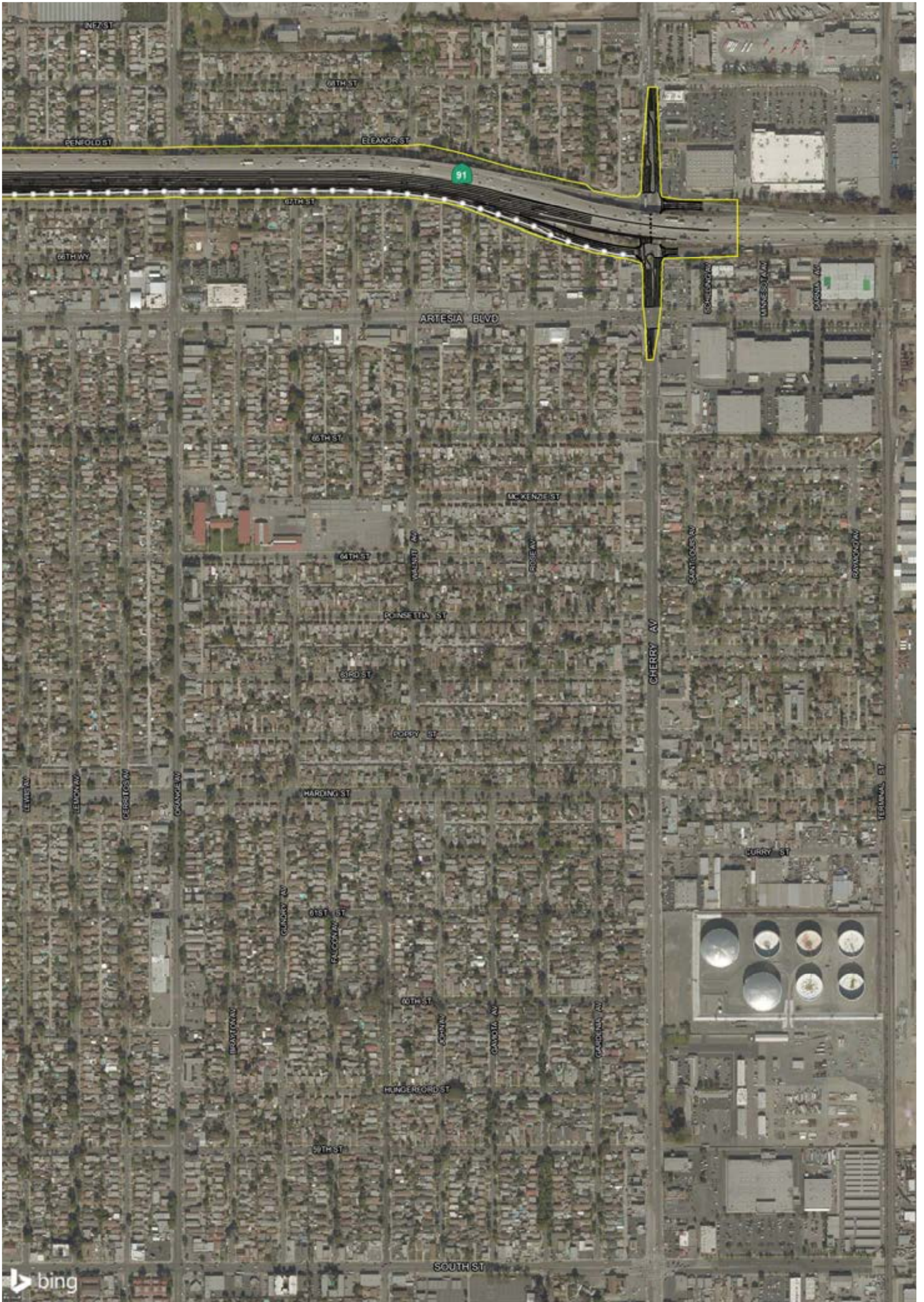

SOURCE: Bing Maps (2014); AECOM (2016)

\*No drainage ID has been given to the jurisdictional waters within the Los Angeles River that coincide with the Biological Study Area

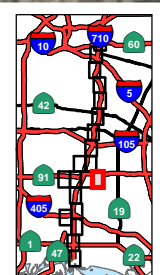

Appendix R  
 Sheet 10 of 20  
**I-710 Corridor Project**  
**RDEIR/SDEIS**  
 Impacts to Jurisdictional  
 Waters Alternative 5C and  
 Design Options  
 07-LA-710- PM 5.4/24.5  
 EA 249900; EFIS 0700000443

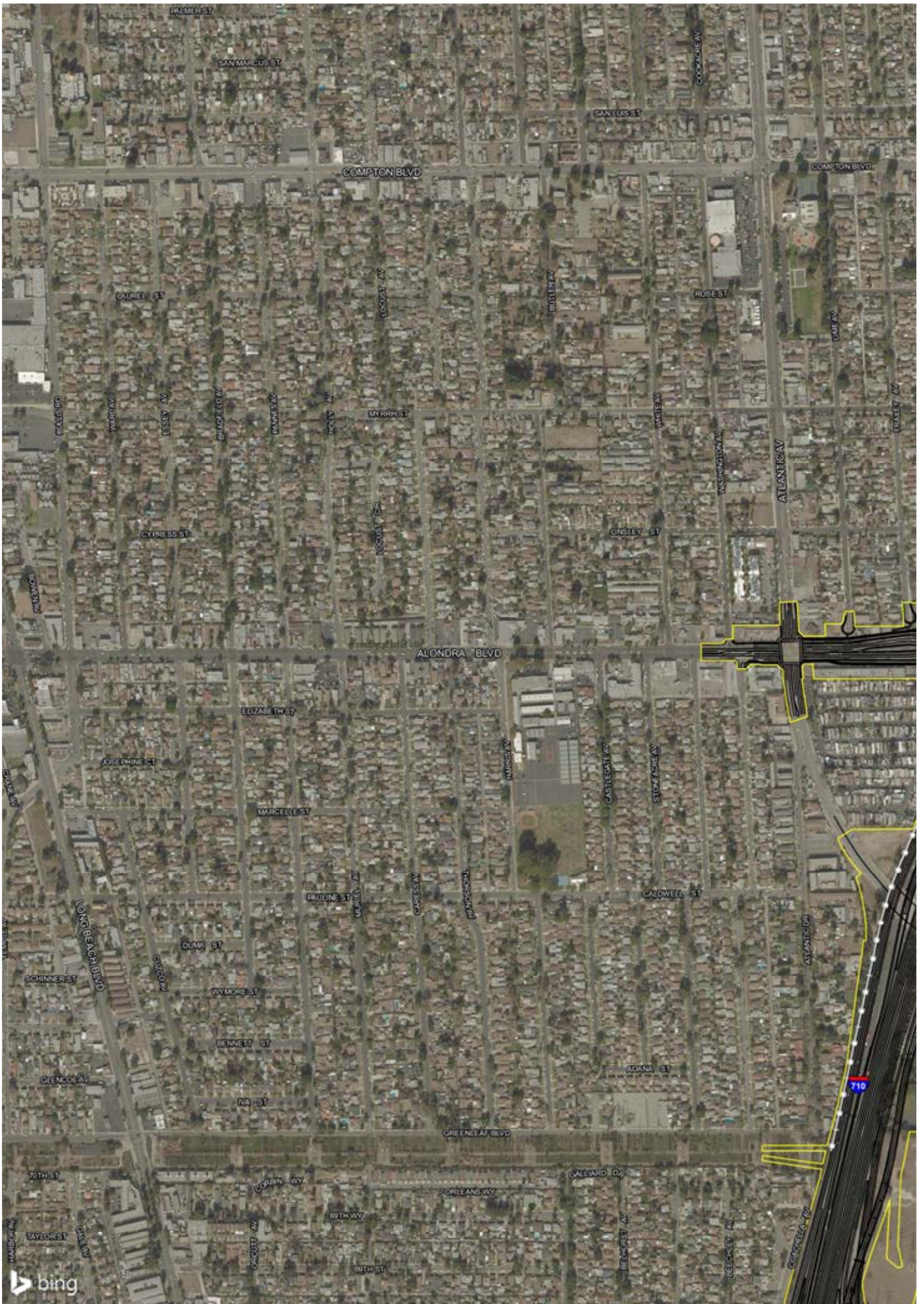

- |  |  |                                       |
|--|--|---------------------------------------|
| Alternative 5/DO 1A, 2A, and 3A Footprint  | Jurisdictional Features (includes L.A. River)*   | Non-jurisdictional Non Wetland Waters |
| Permanent Direct Impacts                   | USACE Section 404 Jurisdictional Non Wetland Waters  | Non-jurisdictional Wetland Waters     |
| Permanent Indirect Impacts                 | USACE Section 404 Jurisdictional Wetland Waters  | Sample Point (2012)                   |
| Temporary Impacts                          | USACE Section 10 Jurisdictional Waters   | Coastal Zone                          |
| Alternative 5/DO 1A, 2A, and 3A Geometrics | Continuation of Drainage Through Non-Jurisdictional Area or Outside BSA  |                                       |
| Potential Retaining Walls                  | CDFW   |                                       |
| Potential Sound Walls                      | Other Drainage Features Within Developed Areas (non-jurisdictional)  |                                       |
| Existing Features                          | Other Drainage Features Within the jurisdictional waters within the Los Angeles River that coincide with the Biological Study Area |                                       |

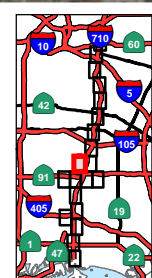
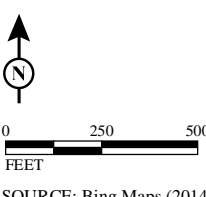

Appendix R  
 Sheet 11 of 20  
**I-710 Corridor Project**  
**RDEIR/SDEIS**  
**Impacts to Jurisdictional**  
**Waters Alternative 5C and**  
**Design Options**  
 07-LA-710- PM 5.4/24.5  
 EA 249900; EFIS 0700000443

SOURCE: Bing Maps (2014); AECOM (2016) \*No drainage ID has been given to the jurisdictional waters within the Los Angeles River that coincide with the Biological Study Area  
 I:\URS0801\GIS\_MOD\MXD\EIR\_EIS\Chapter3\JD\_Alt5\_Impacts.mxd (6/19/2017)

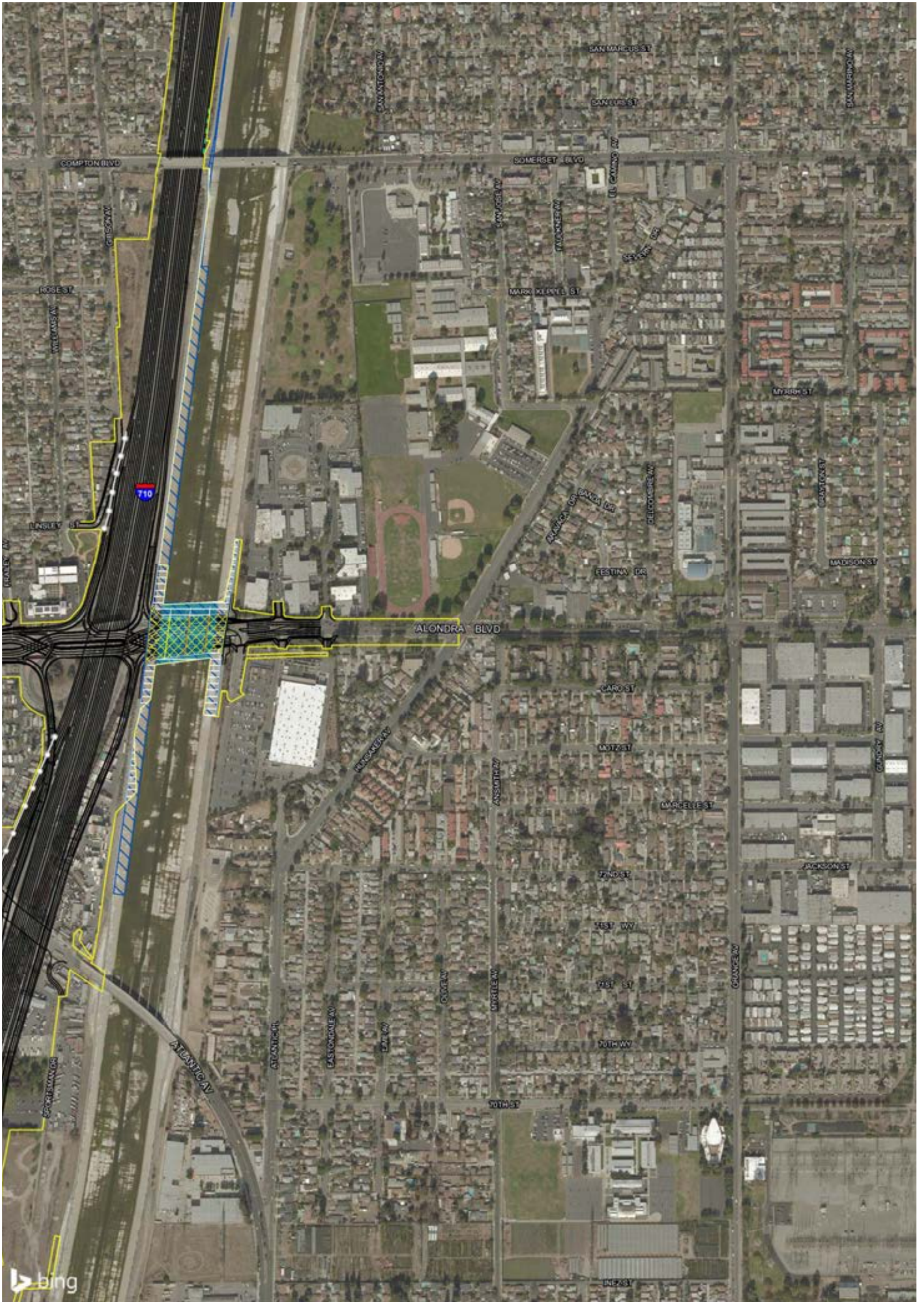

- Alternative 5/DO 1A, 2A, and 3A Footprint
- Permanent Direct Impacts
- Permanent Indirect Impacts
- Temporary Impacts
- Alternative 5/DO 1A, 2A, and 3A Geometrics
- Potential Retaining Walls
- Potential Sound Walls
- Existing Features

- Jurisdictional Features (includes L.A. River)\*
- USACE Section 404 Jurisdictional Non Wetland Waters
- USACE Section 404 Jurisdictional Wetland Waters
- USACE Section 10 Jurisdictional Waters
- Continuation of Drainage Through Non-Jurisdictional Area or Outside BSA
- CDFW
- Other Drainage Features Within Developed Areas (non-jurisdictional)

- Non-jurisdictional Non Wetland Waters
- Non-jurisdictional Wetland Waters
- Sample Point (2012)
- Coastal Zone

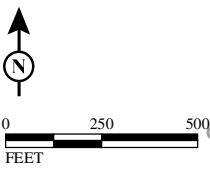

SOURCE: Bing Maps (2014); AECOM (2016) \*No drainage ID has been given to the jurisdictional waters within the Los Angeles River that coincide with the Biological Study Area

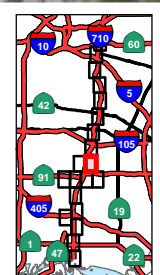

Appendix R  
 Sheet 12 of 20  
**I-710 Corridor Project**  
**RDEIR/SDEIS**  
 Impacts to Jurisdictional Waters Alternative 5C and Design Options  
 07-LA-710- PM 5.4/24.5  
 EA 249900; EFIS 0700000443

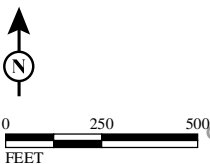

- Alternative 5/DO 1A, 2A, and 3A Footprint
- Permanent Direct Impacts
- Permanent Indirect Impacts
- Temporary Impacts
- Alternative 5/DO 1A, 2A, and 3A Geometrics
- Potential Retaining Walls
- Potential Sound Walls
- Existing Features

- Jurisdictional Features (includes L.A. River)\*
- USACE Section 404 Jurisdictional Non Wetland Waters
- USACE Section 404 Jurisdictional Wetland Waters
- USACE Section 10 Jurisdictional Waters
- Continuation of Drainage Through Non-Jurisdictional Area or Outside BSA
- CDFW
- Other Drainage Features Within Developed Areas (non-jurisdictional)

- Non-jurisdictional Non Wetland Waters
- Non-jurisdictional Wetland Waters
- Sample Point (2012)
- Coastal Zone

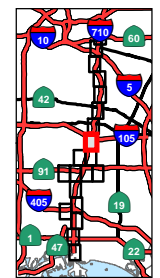

Appendix R  
 Sheet 13 of 20  
**I-710 Corridor Project**  
**RDEIR/SDEIS**  
**Impacts to Jurisdictional**  
**Waters Alternative 5C and**  
**Design Options**  
 07-LA-710- PM 5.4/24.5  
 EA 249900; EFIS 0700000443

SOURCE: Bing Maps (2014); AECOM (2016) \*No drainage ID has been given to the jurisdictional waters within the Los Angeles River that coincide with the Biological Study Area  
 I:\URS0801\GIS\_MOD\MXD\EIR\_EIS\Chapter3\JD\_Alt5\_Impacts.mxd (6/19/2017)

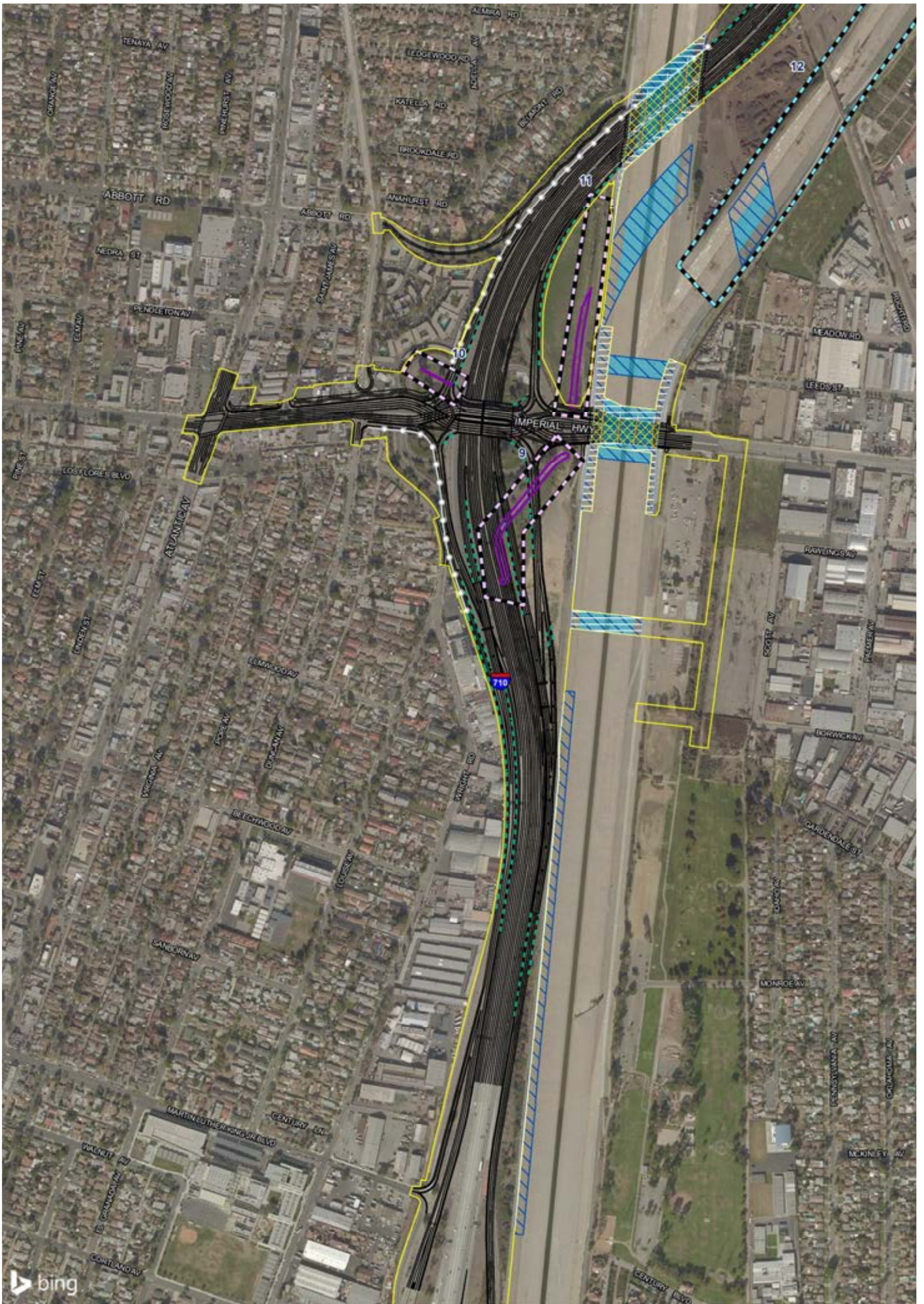

- Alternative 5/DO 1A, 2A, and 3A Footprint
- Permanent Direct Impacts
- Permanent Indirect Impacts
- Temporary Impacts
- Alternative 5/DO 1A, 2A, and 3A Geometries
- Potential Retaining Walls
- Potential Sound Walls
- Existing Features

- Jurisdictional Features (includes L.A. River)\*
- USACE Section 404 Jurisdictional Non Wetland Waters
- USACE Section 404 Jurisdictional Wetland Waters
- USACE Section 10 Jurisdictional Waters
- Continuation of Drainage Through Non-Jurisdictional Area or Outside BSA
- CDFW
- Other Drainage Features Within Developed Areas (non-jurisdictional)

- Non-jurisdictional Non Wetland Waters
- Non-jurisdictional Wetland Waters
- Sample Point (2012)
- Coastal Zone

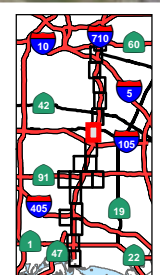
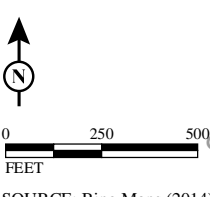

SOURCE: Bing Maps (2014); AECOM (2016) \*No drainage ID has been given to the jurisdictional waters within the Los Angeles River that coincide with the Biological Study Area  
 I:\URS0801\GIS\_MOD\MXD\EIR\_EIS\Chapter3\JD\_Alt5\_Impacts.mxd (6/19/2017)

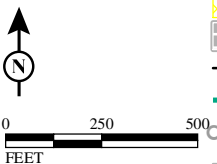
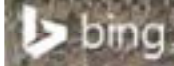
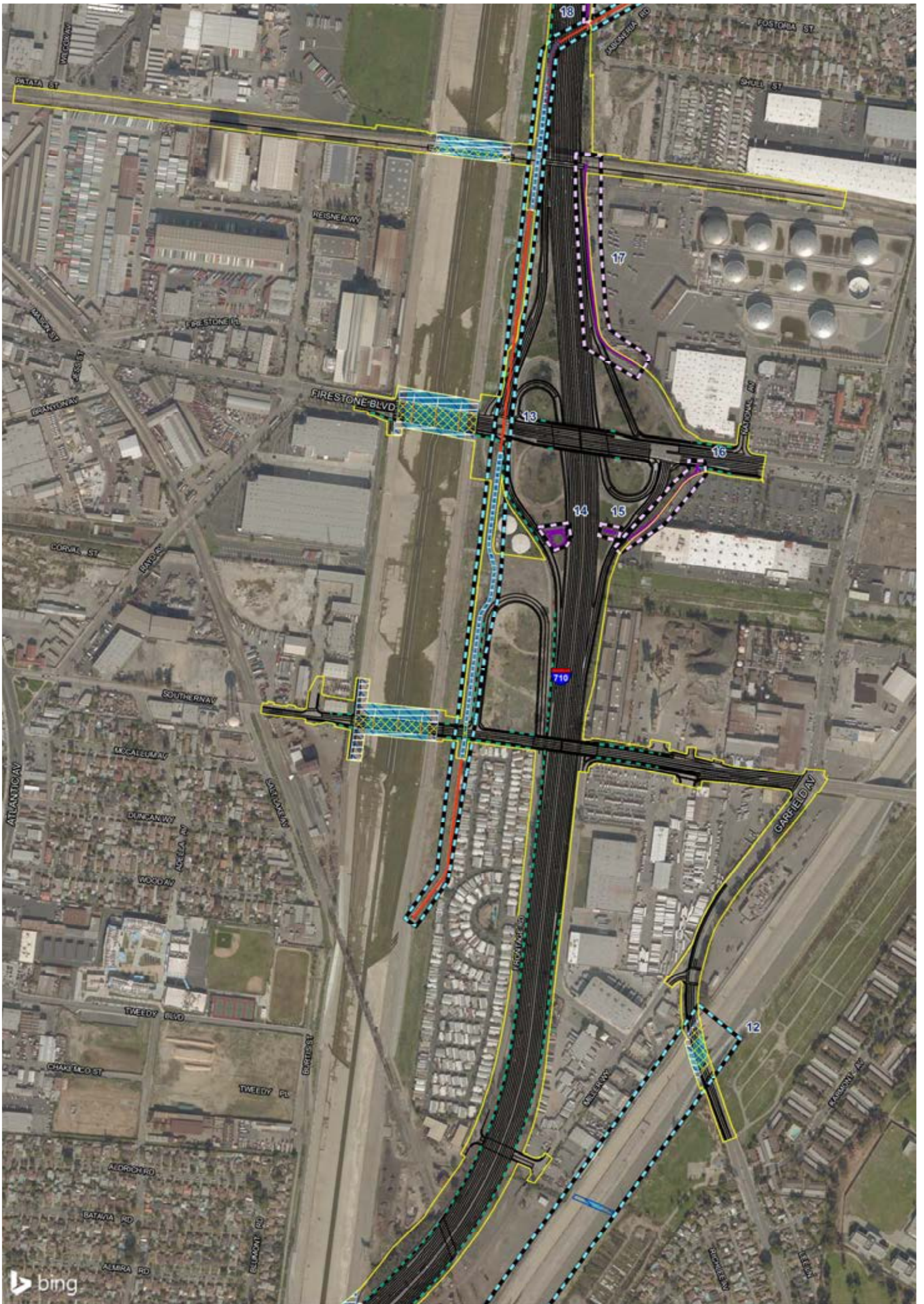

- |  |   |                                       |
|--|---|---------------------------------------|
| Alternative 5/DO 1A, 2A, and 3A Footprint  | USACE Section 404 Jurisdictional Non Wetland Waters                     | Non-jurisdictional Non Wetland Waters |
| Permanent Direct Impacts                   | USACE Section 404 Jurisdictional Wetland Waters                         | Non-jurisdictional Wetland Waters     |
| Permanent Indirect Impacts                 | USACE Section 10 Jurisdictional Waters                                  | Sample Point (2012)                   |
| Temporary Impacts                          | Continuation of Drainage Through Non-Jurisdictional Area or Outside BSA | Coastal Zone                          |
| Alternative 5/DO 1A, 2A, and 3A Geometrics | CDFW  |                                       |
| Potential Retaining Walls                  | Other Drainage Features Within  |                                       |
| Potential Sound Walls                      | Developed Areas (non-jurisdictional)                                    |                                       |
| Existing Features                          | Jurisdictional Features (includes L.A. River)*                          |                                       |

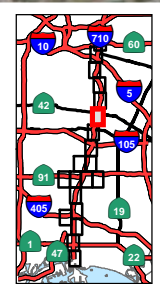

Appendix R  
 Sheet 15 of 20  
**I-710 Corridor Project**  
**RDEIR/SDEIS**  
 Impacts to Jurisdictional Waters Alternative 5C and Design Options  
 07-LA-710- PM 5.4/24.5  
 EA 249900; EFIS 0700000443

SOURCE: Bing Maps (2014); AECOM (2016) \*No drainage ID has been given to the jurisdictional waters within the Los Angeles River that coincide with the Biological Study Area  
 I:\URS0801\GIS\_MOD\MXD\EIR\_EIS\Chapter3\JD\_Alt5\_Impacts.mxd (6/19/2017)



- Alternative 5/DO 1A, 2A, and 3A Footprint
- Permanent Direct Impacts
- Permanent Indirect Impacts
- Temporary Impacts
- Alternative 5/DO 1A, 2A, and 3A Geometrics
- Potential Retaining Walls
- Potential Sound Walls
- Existing Features

- Jurisdictional Features (includes L.A. River)\*
- USACE Section 404 Jurisdictional Non Wetland Waters
- USACE Section 404 Jurisdictional Wetland Waters
- USACE Section 10 Jurisdictional Waters
- Continuation of Drainage Through Non-Jurisdictional Area or Outside BSA
- CDFW
- Other Drainage Features Within Developed Areas (non-jurisdictional)

- Non-jurisdictional Non Wetland Waters
- Non-jurisdictional Wetland Waters
- Sample Point (2012)
- Coastal Zone

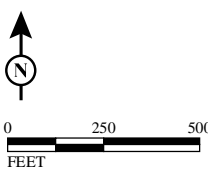

SOURCE: Bing Maps (2014); AECOM (2016)

\*No drainage ID has been given to the jurisdictional waters within the Los Angeles River that coincide with the Biological Study Area

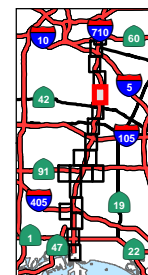

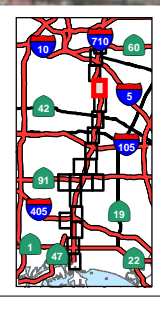
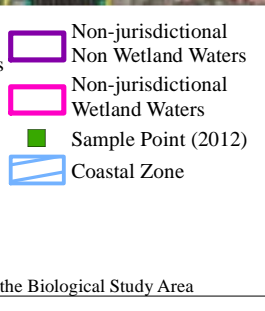
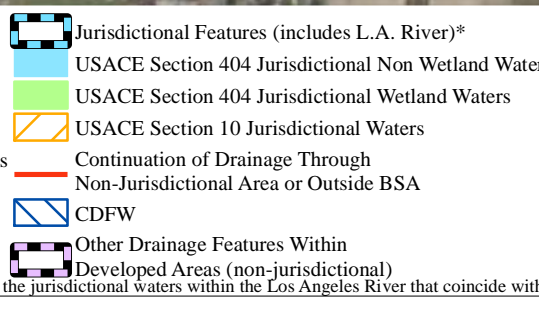
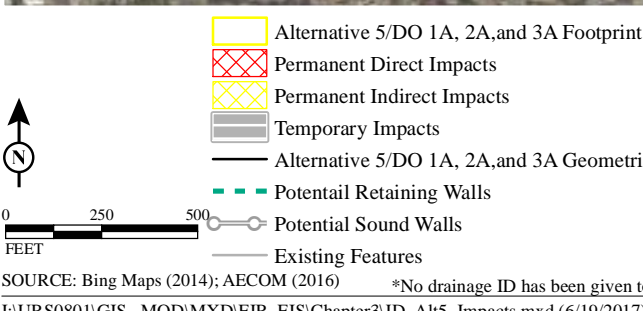

Appendix R  
 Sheet 17 of 20  
**I-710 Corridor Project**  
**RDEIR/SDEIS**  
 Impacts to Jurisdictional  
 Waters Alternative 5C and  
 Design Options  
 07-LA-710- PM 5.4/24.5  
 EA 249900; EFIS 0700000443

SOURCE: Bing Maps (2014); AECOM (2016) \*No drainage ID has been given to the jurisdictional waters within the Los Angeles River that coincide with the Biological Study Area  
 I:\URS0801\GIS\_MOD\MXD\EIR\_EIS\Chapter3\JD\_Alt5\_Impacts.mxd (6/19/2017)



- Alternative 5/DO 1A, 2A, and 3A Footprint
- Permanent Direct Impacts
- Permanent Indirect Impacts
- Temporary Impacts
- Alternative 5/DO 1A, 2A, and 3A Geometries
- Potential Retaining Walls
- Potential Sound Walls
- Existing Features

- Jurisdictional Features (includes L.A. River)\*
- USACE Section 404 Jurisdictional Non Wetland Waters
- USACE Section 404 Jurisdictional Wetland Waters
- USACE Section 10 Jurisdictional Waters
- Continuation of Drainage Through Non-Jurisdictional Area or Outside BSA
- CDFW
- Other Drainage Features Within Developed Areas (non-jurisdictional)

- Non-jurisdictional Non Wetland Waters
- Non-jurisdictional Wetland Waters
- Sample Point (2012)
- Coastal Zone

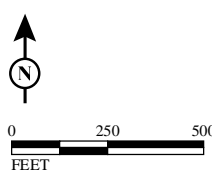

SOURCE: Bing Maps (2014); AECOM (2016)

\*No drainage ID has been given to the jurisdictional waters within the Los Angeles River that coincide with the Biological Study Area

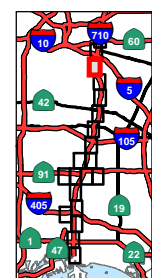

Appendix R  
 Sheet 18 of 20  
**I-710 Corridor Project**  
**RDEIR/SDEIS**  
**Impacts to Jurisdictional**  
**Waters Alternative 5C and**  
**Design Options**  
 07-LA-710- PM 5.4/24.5  
 EA 249900; EFIS 0700000443

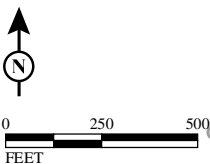
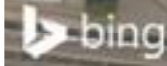
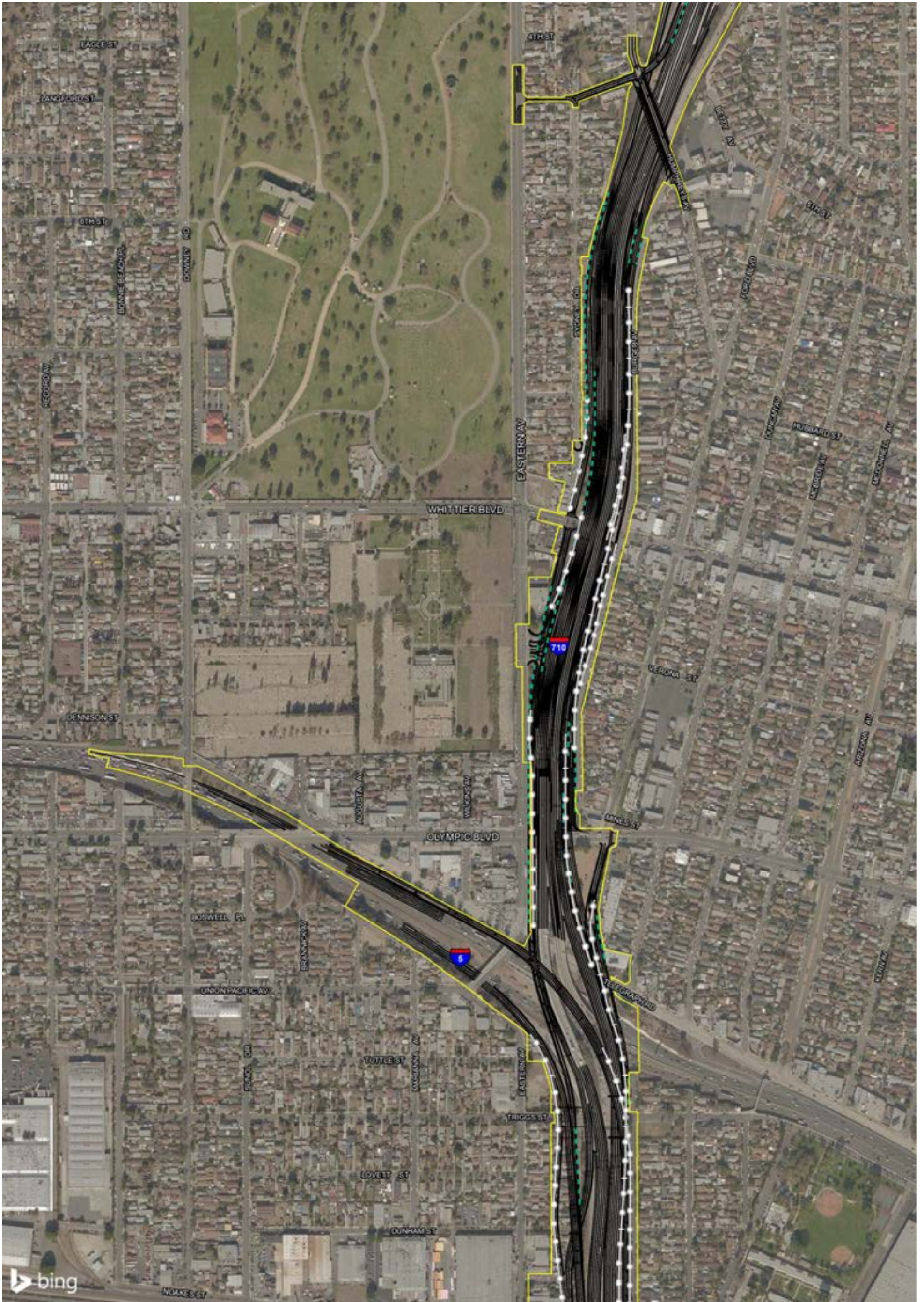

- |  |  |                                       |
|--|--|---------------------------------------|
| Alternative 5/DO 1A, 2A, and 3A Footprint  | Jurisdictional Features (includes L.A. River)*   | Non-jurisdictional Non Wetland Waters |
| Permanent Direct Impacts                   | USACE Section 404 Jurisdictional Non Wetland Waters  | Non-jurisdictional Wetland Waters     |
| Permanent Indirect Impacts                 | USACE Section 404 Jurisdictional Wetland Waters  | Sample Point (2012)                   |
| Temporary Impacts                          | USACE Section 10 Jurisdictional Waters   | Coastal Zone                          |
| Alternative 5/DO 1A, 2A, and 3A Geometrics | Continuation of Drainage Through Non-Jurisdictional Area or Outside BSA  |                                       |
| Potential Retaining Walls                  | CDFW   |                                       |
| Potential Sound Walls                      | Other Drainage Features Within Developed Areas (non-jurisdictional)  |                                       |
| Existing Features                          | Other Drainage Features Within the jurisdictional waters within the Los Angeles River that coincide with the Biological Study Area |                                       |

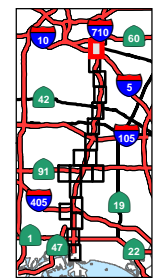

Appendix R  
 Sheet 19 of 20  
**I-710 Corridor Project**  
**RDEIR/SDEIS**  
**Impacts to Jurisdictional**  
**Waters Alternative 5C and**  
**Design Options**  
 07-LA-710- PM 5.4/24.5  
 EA 249900; EFIS 0700000443

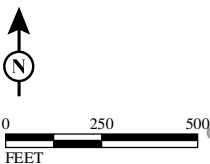
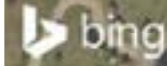
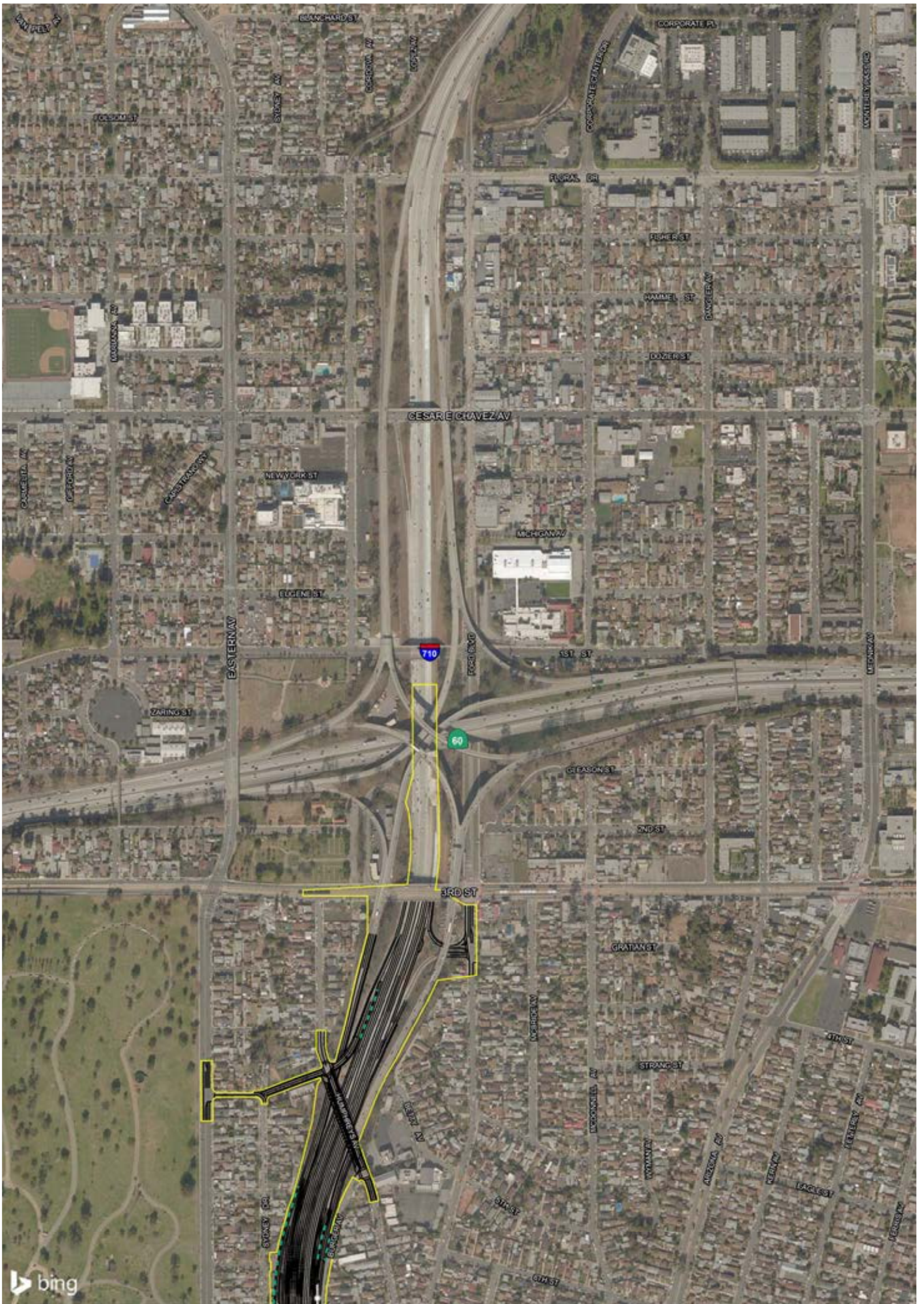

- Alternative 5/DO 1A, 2A, and 3A Footprint
- Permanent Direct Impacts
- Permanent Indirect Impacts
- Temporary Impacts
- Alternative 5/DO 1A, 2A, and 3A Geometrics
- Potential Retaining Walls
- Potential Sound Walls
- Existing Features
- Jurisdictional Features (includes L.A. River)\*
- USACE Section 404 Jurisdictional Non Wetland Waters
- USACE Section 404 Jurisdictional Wetland Waters
- USACE Section 10 Jurisdictional Waters
- Continuation of Drainage Through Non-Jurisdictional Area or Outside BSA
- CDFW
- Other Drainage Features Within Developed Areas (non-jurisdictional)
- Non-jurisdictional Non Wetland Waters
- Non-jurisdictional Wetland Waters
- Sample Point (2012)
- Coastal Zone

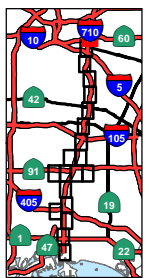

Appendix R  
 Sheet 20 of 20  
**I-710 Corridor Project**  
**RDEIR/SDEIS**  
**Impacts to Jurisdictional**  
**Waters Alternative 5C and**  
**Design Options**  
 07-LA-710- PM 5.4/24.5  
 EA 249900; EFIS 0700000443

SOURCE: Bing Maps (2014); AECOM (2016) \*No drainage ID has been given to the jurisdictional waters within the Los Angeles River that coincide with the Biological Study Area  
 I:\URS0801\GIS\_MOD\MXD\EIR\_EIS\Chapter3\JD\_Alt5\_Impacts.mxd (6/19/2017)

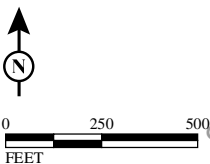
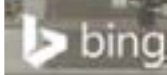
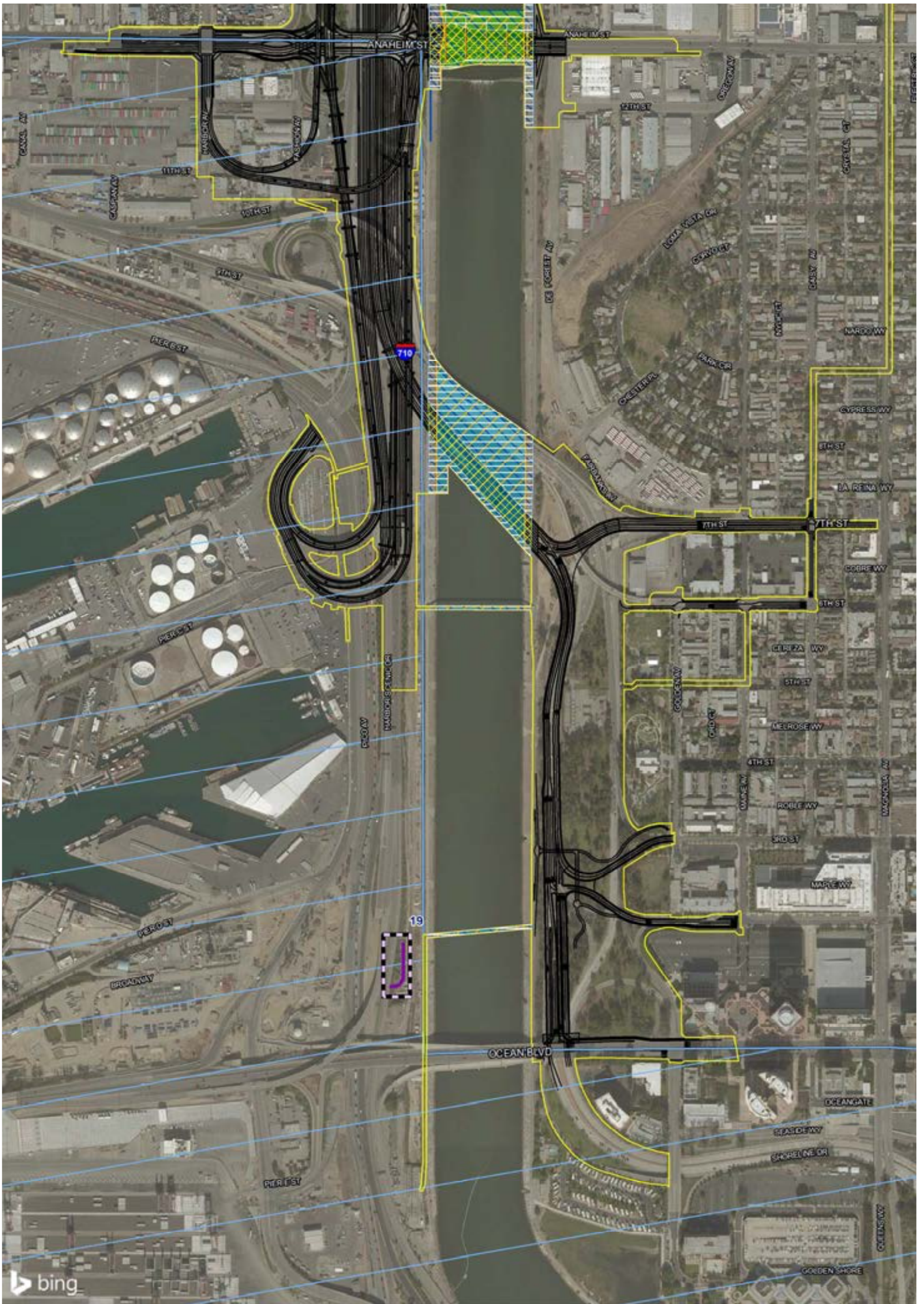

- |                                       |   |                                       |
|---------------------------------------|---|---------------------------------------|
| Alternative 7/DO 1B and 3B Footprint  | Jurisdictional Features (includes L.A. River)*                          | Non-jurisdictional Non Wetland Waters |
| Permanent Direct Impacts              | USACE Section 404 Jurisdictional Non Wetland Waters                     | Non-jurisdictional Wetland Waters     |
| Permanent Indirect Impacts            | USACE Section 404 Jurisdictional Wetland Waters                         | Sample Point (2012)                   |
| Temporary Impacts                     | USACE Section 10 Jurisdictional Waters                                  | Coastal Zone                          |
| Alternative 7/DO 1B and 3B Geometrics | Continuation of Drainage Through Non-Jurisdictional Area or Outside BSA |                                       |
| Potential Retaining Walls             | CDFW  |                                       |
| Potential Sound Walls                 | Other Drainage Features Within Developed Areas (non-jurisdictional)     |                                       |
| Existing Features                     |   |                                       |

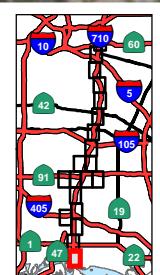

Appendix R  
 Sheet 1 of 20  
**I-710 Corridor Project**  
**RDEIR/SDEIS**  
 Impacts to Jurisdictional Waters Alternative 7 and Design Options  
 07-LA-710- PM 5.4/24.5  
 EA 249900; EFIS 0700000443

SOURCE: Bing Maps (2014); AECOM (2016) \*No drainage ID has been given to the jurisdictional waters within the Los Angeles River that coincide with the Biological Study Area  
 I:\URS0801\GIS\_MOD\MXD\EIR\_EIS\Chapter3\JD\_Alt7\_Impacts.mxd (6/19/2017)

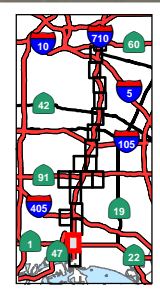
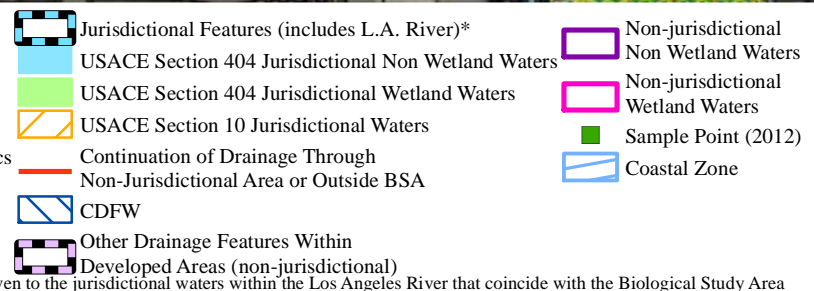
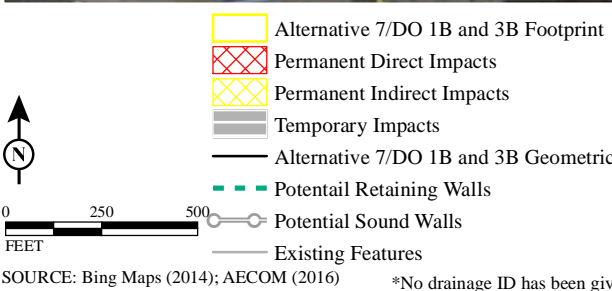
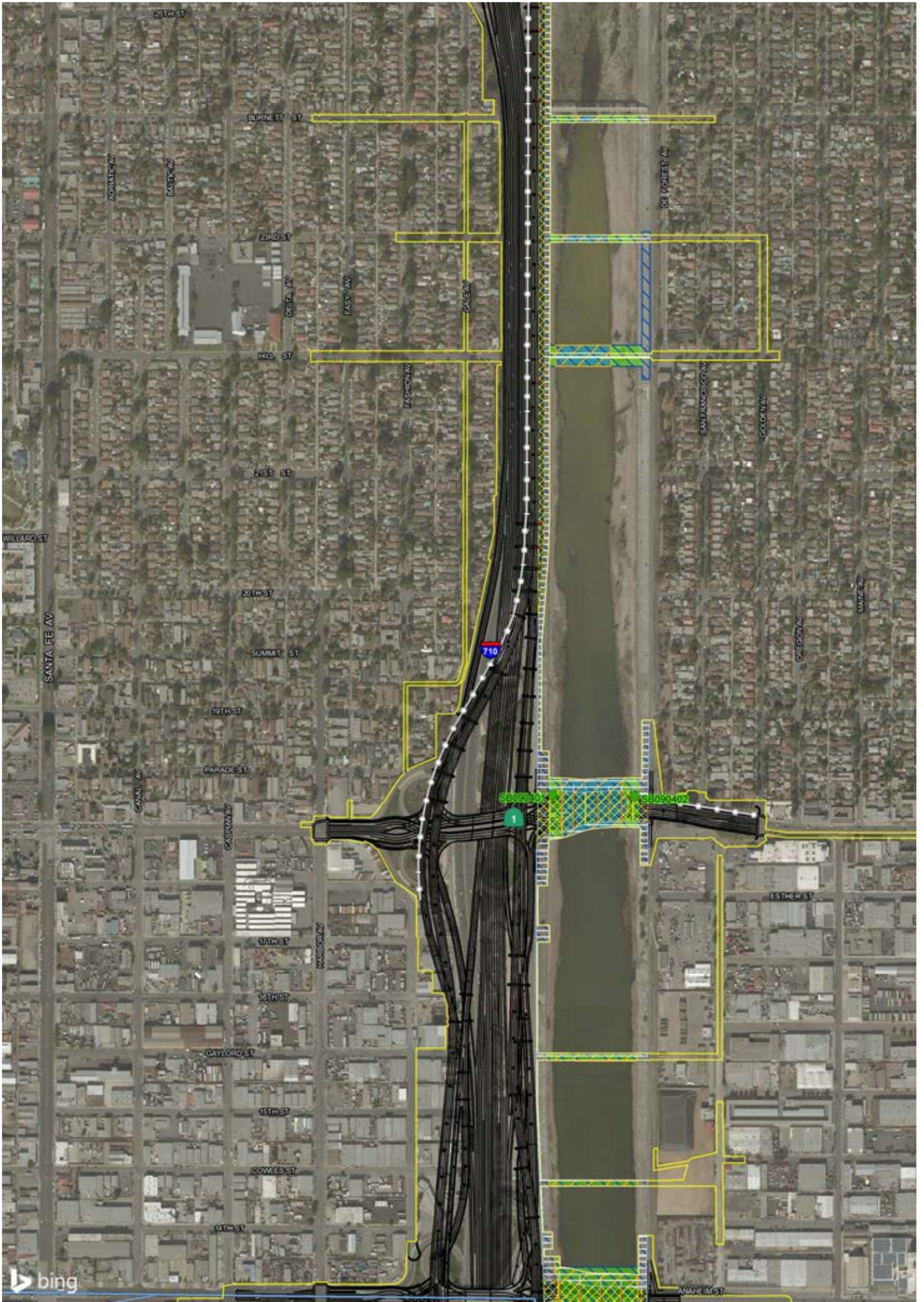

Appendix R  
 Sheet 2 of 20  
**I-710 Corridor Project**  
**RDEIR/SDEIS**  
 Impacts to Jurisdictional  
 Waters Alternative 7 and  
 Design Options  
 07-LA-710- PM 5.4/24.5  
 EA 249900; EFIS 0700000443

SOURCE: Bing Maps (2014); AECOM (2016) \*No drainage ID has been given to the jurisdictional waters within the Los Angeles River that coincide with the Biological Study Area  
 I:\URS0801\GIS\_MOD\MXD\EIR\_EIS\Chapter3\JD\_Alt7\_Impacts.mxd (6/19/2017)

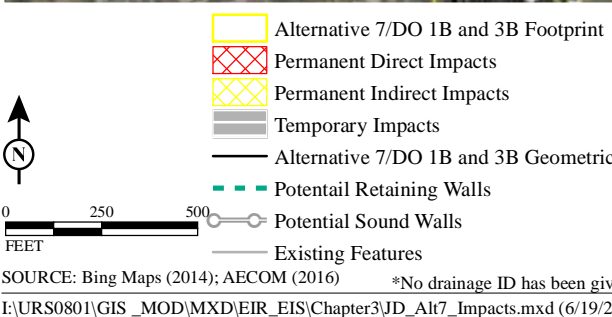

SOURCE: Bing Maps (2014); AECOM (2016) \*No drainage ID has been given to the jurisdictional waters within the Los Angeles River that coincide with the Biological Study Area  
 I:\URS0801\GIS\_MOD\MXD\EIR\_EIS\Chapter3\JD\_Alt7\_Impacts.mxd (6/19/2017)

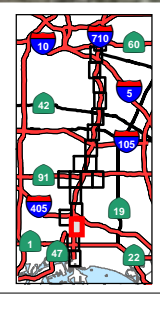

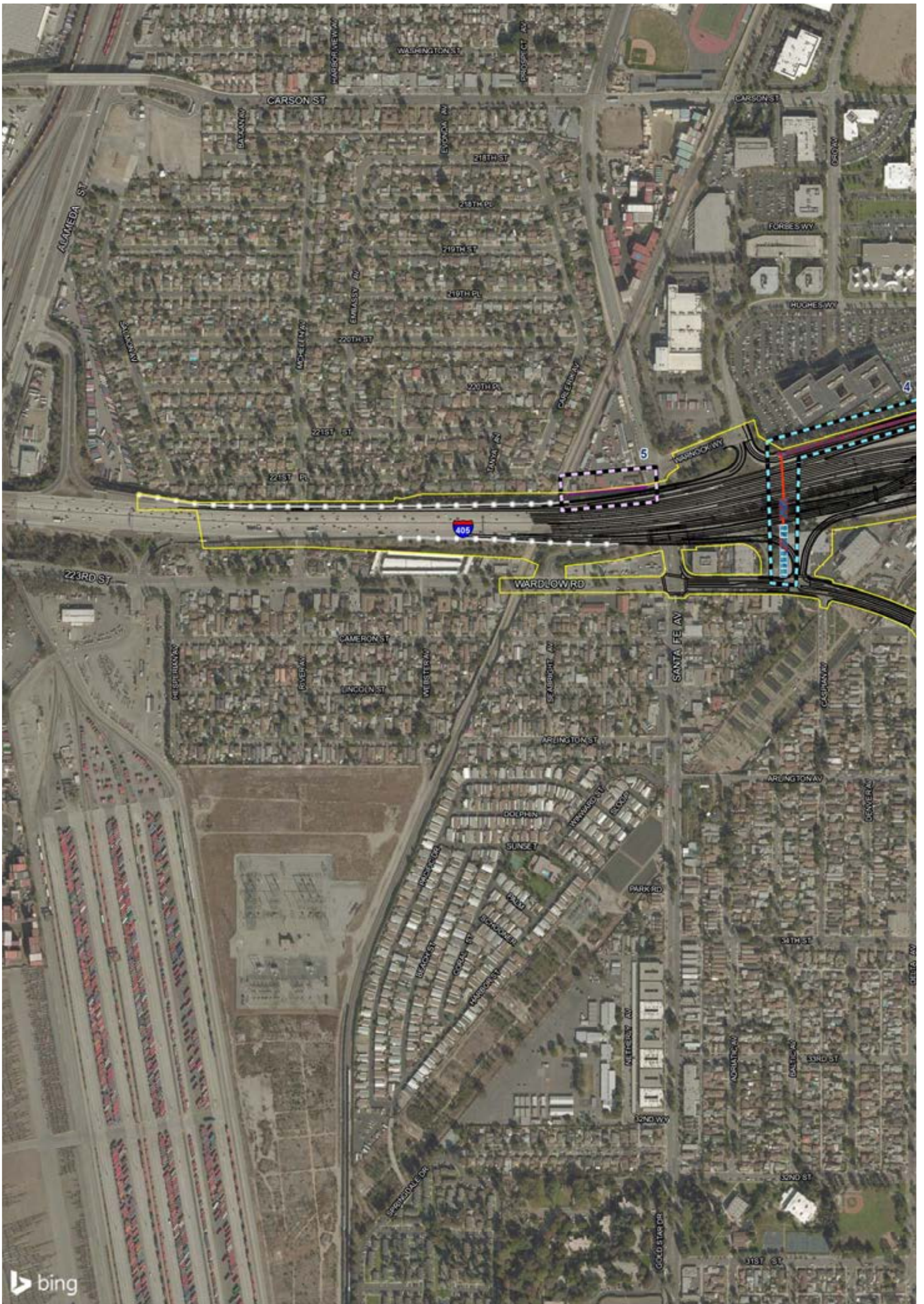

- |                                       |   |                                       |
|---------------------------------------|---|---------------------------------------|
| Alternative 7/DO 1B and 3B Footprint  | Jurisdictional Features (includes L.A. River)*                          | Non-jurisdictional Non Wetland Waters |
| Permanent Direct Impacts              | USACE Section 404 Jurisdictional Non Wetland Waters                     | Non-jurisdictional Wetland Waters     |
| Permanent Indirect Impacts            | USACE Section 404 Jurisdictional Wetland Waters                         | Sample Point (2012)                   |
| Temporary Impacts                     | USACE Section 10 Jurisdictional Waters                                  | Coastal Zone                          |
| Alternative 7/DO 1B and 3B Geometrics | Continuation of Drainage Through Non-Jurisdictional Area or Outside BSA |                                       |
| Potential Retaining Walls             | CDFW  |                                       |
| Potential Sound Walls                 | Other Drainage Features Within Developed Areas (non-jurisdictional)     |                                       |
| Existing Features                     |   |                                       |

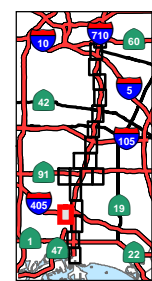

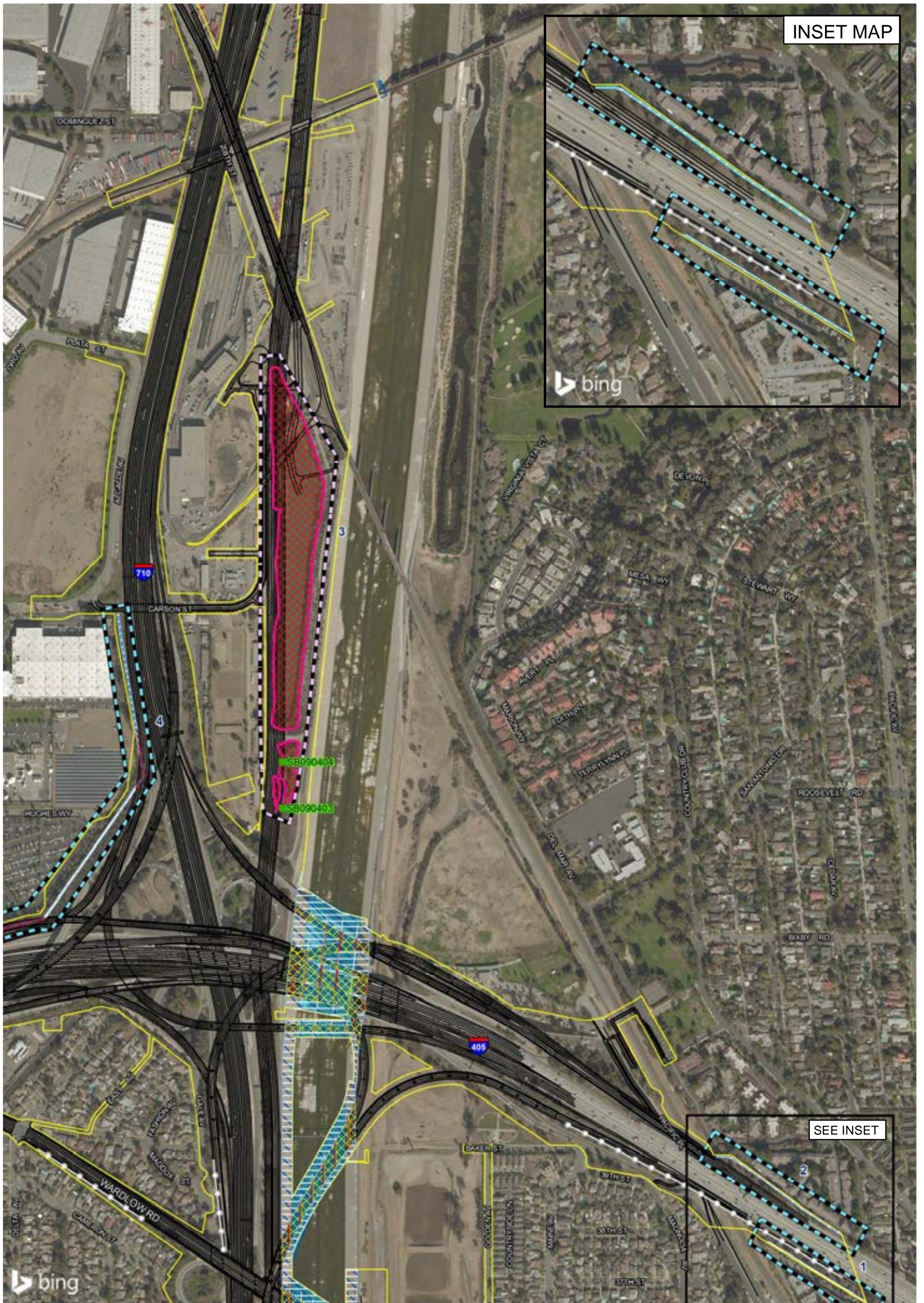

INSET MAP

SEE INSET

- |                                       |   |                                       |
|---------------------------------------|---|---------------------------------------|
| Alternative 7/DO 1B and 3B Footprint  | Jurisdictional Features (includes L.A. River)*                          | Non-jurisdictional Non Wetland Waters |
| Permanent Direct Impacts              | USACE Section 404 Jurisdictional Non Wetland Waters                     | Non-jurisdictional Wetland Waters     |
| Permanent Indirect Impacts            | USACE Section 404 Jurisdictional Wetland Waters                         | Sample Point (2012)                   |
| Temporary Impacts                     | USACE Section 10 Jurisdictional Waters                                  | Coastal Zone                          |
| Alternative 7/DO 1B and 3B Geometrics | Continuation of Drainage Through Non-Jurisdictional Area or Outside BSA |                                       |
| Potential Retaining Walls             | CDFW  |                                       |
| Potential Sound Walls                 | Other Drainage Features Within Developed Areas (non-jurisdictional)     |                                       |
| Existing Features                     |   |                                       |

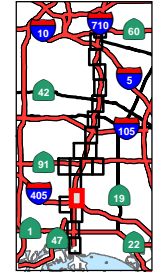

Appendix R  
 Sheet 5 of 20  
**I-710 Corridor Project**  
**RDEIR/SDEIS**  
 Impacts to Jurisdictional Waters Alternative 7 and Design Options  
 07-LA-710- PM 5.4/24.5  
 EA 249900; EFIS 0700000443

SOURCE: Bing Maps (2014); AECOM (2016) \*No drainage ID has been given to the jurisdictional waters within the Los Angeles River that coincide with the Biological Study Area  
 I:\URS0801\GIS\_MOD\MXD\EIR\_EIS\Chapter3\JD\_Alt7\_Impacts.mxd (6/19/2017)

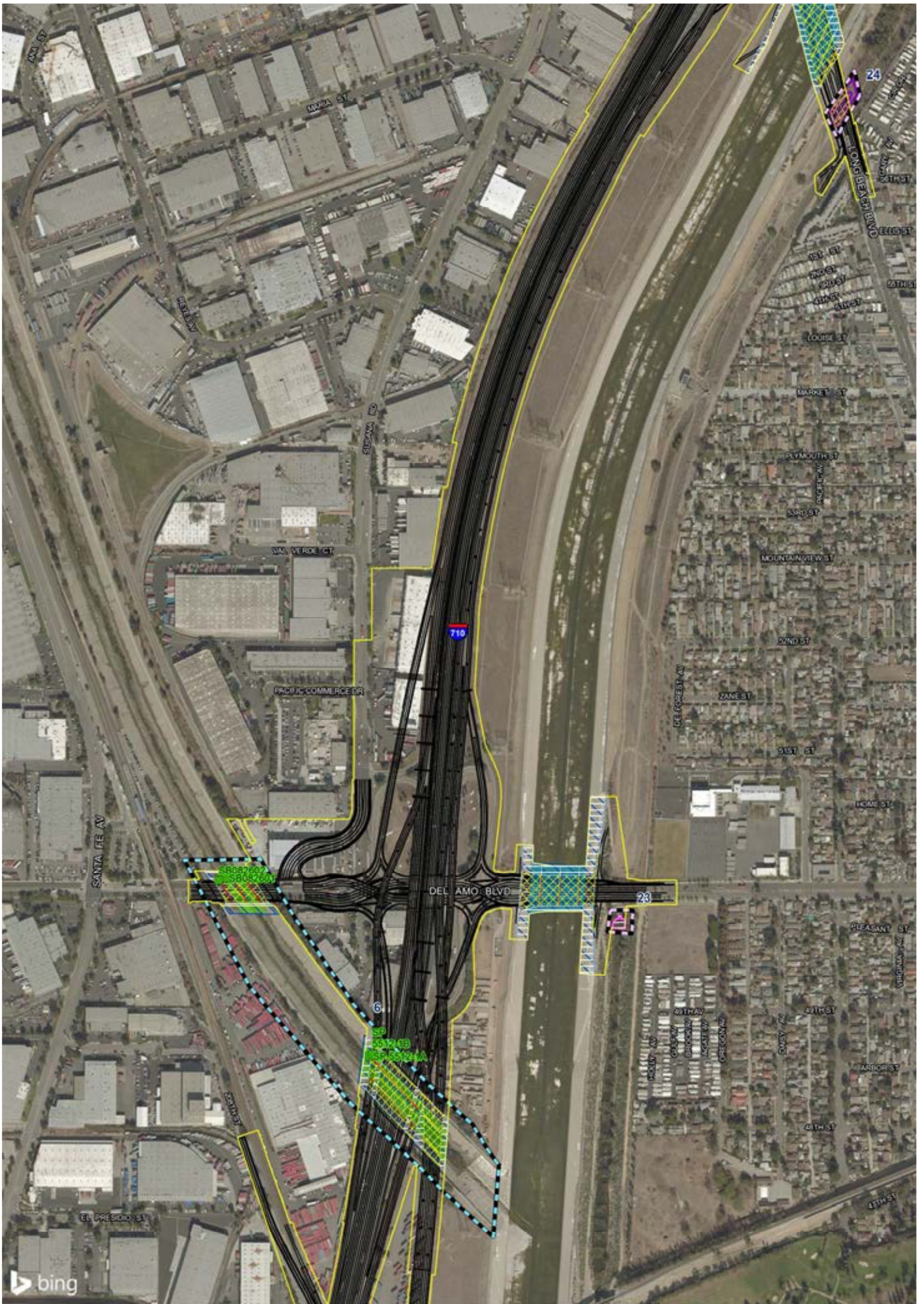

- |                                       |   |                                       |
|---------------------------------------|---|---------------------------------------|
| Alternative 7/DO 1B and 3B Footprint  | Jurisdictional Features (includes L.A. River)*                          | Non-jurisdictional Non Wetland Waters |
| Permanent Direct Impacts              | USACE Section 404 Jurisdictional Non Wetland Waters                     | Non-jurisdictional Wetland Waters     |
| Permanent Indirect Impacts            | USACE Section 404 Jurisdictional Wetland Waters                         | Sample Point (2012)                   |
| Temporary Impacts                     | USACE Section 10 Jurisdictional Waters                                  | Coastal Zone                          |
| Alternative 7/DO 1B and 3B Geometrics | Continuation of Drainage Through Non-Jurisdictional Area or Outside BSA |                                       |
| Potential Retaining Walls             | CDFW  |                                       |
| Potential Sound Walls                 | Other Drainage Features Within Developed Areas (non-jurisdictional)     |                                       |
| Existing Features                     |   |                                       |

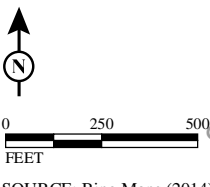

SOURCE: Bing Maps (2014); AECOM (2016) \*No drainage ID has been given to the jurisdictional waters within the Los Angeles River that coincide with the Biological Study Area

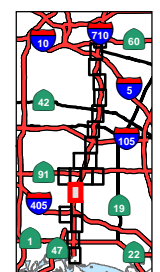

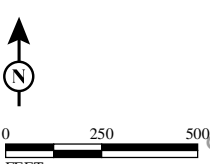
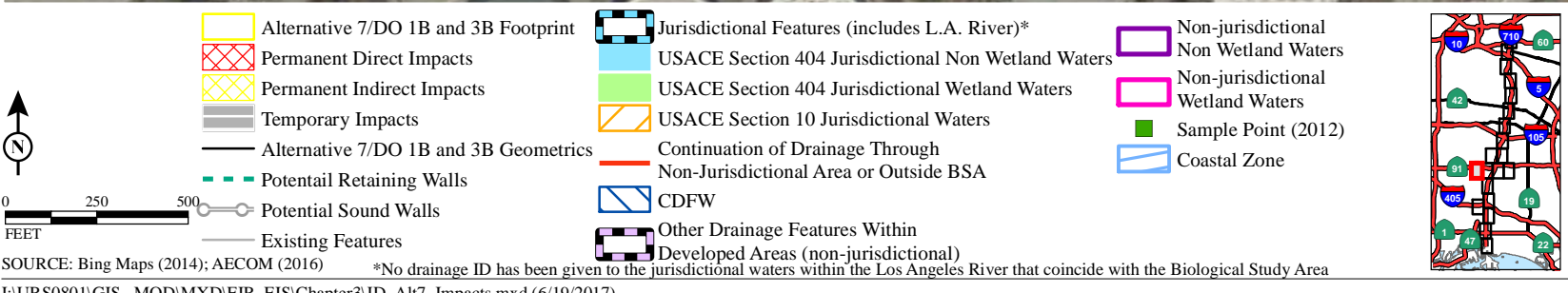

SOURCE: Bing Maps (2014); AECOM (2016) \*No drainage ID has been given to the jurisdictional waters within the Los Angeles River that coincide with the Biological Study Area



 	<ul style="list-style-type: none"> <li> Alternative 7/DO 1B and 3B Footprint</li> <li> Permanent Direct Impacts</li> <li> Permanent Indirect Impacts</li> <li> Temporary Impacts</li> <li> Alternative 7/DO 1B and 3B Geometrics</li> <li> Potential Retaining Walls</li> <li> Potential Sound Walls</li> <li> Existing Features</li> </ul>	<ul style="list-style-type: none"> <li> Jurisdictional Features (includes L.A. River)*</li> <li> USACE Section 404 Jurisdictional Non Wetland Waters</li> <li> USACE Section 404 Jurisdictional Wetland Waters</li> <li> USACE Section 10 Jurisdictional Waters</li> <li> Continuation of Drainage Through Non-Jurisdictional Area or Outside BSA</li> <li> CDFW</li> <li> Other Drainage Features Within Developed Areas (non-jurisdictional)</li> </ul>	<ul style="list-style-type: none"> <li> Non-jurisdictional Non Wetland Waters</li> <li> Non-jurisdictional Wetland Waters</li> <li> Sample Point (2012)</li> <li> Coastal Zone</li> </ul>		<p>Appendix R  Sheet 8 of 20  <b>I-710 Corridor Project</b>  <b>RDEIR/SDEIS</b>  <b>Impacts to Jurisdictional Waters Alternative 7 and Design Options</b>  07-LA-710- PM 5.4/24.5  EA 249900; EFIS 070000443</p>
------	---	---	---	--	--

SOURCE: Bing Maps (2014); AECOM (2016) \*No drainage ID has been given to the jurisdictional waters within the Los Angeles River that coincide with the Biological Study Area  
I:\URS0801\GIS\_MOD\MXD\EIR\_EIS\Chapter3\JD\_Alt7\_Impacts.mxd (6/19/2017)



- |                                       |   |                                       |
|---------------------------------------|---|---------------------------------------|
| Alternative 7/DO 1B and 3B Footprint  | Jurisdictional Features (includes L.A. River)*                          | Non-jurisdictional Non Wetland Waters |
| Permanent Direct Impacts              | USACE Section 404 Jurisdictional Non Wetland Waters                     | Non-jurisdictional Wetland Waters     |
| Permanent Indirect Impacts            | USACE Section 404 Jurisdictional Wetland Waters                         | Sample Point (2012)                   |
| Temporary Impacts                     | USACE Section 10 Jurisdictional Waters                                  | Coastal Zone                          |
| Alternative 7/DO 1B and 3B Geometrics | Continuation of Drainage Through Non-Jurisdictional Area or Outside BSA |                                       |
| Potential Retaining Walls             | CDFW  |                                       |
| Potential Sound Walls                 | Other Drainage Features Within Developed Areas (non-jurisdictional)     |                                       |
| Existing Features                     |   |                                       |

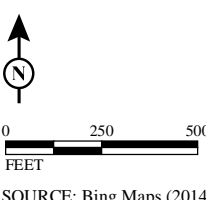

SOURCE: Bing Maps (2014); AECOM (2016) \*No drainage ID has been given to the jurisdictional waters within the Los Angeles River that coincide with the Biological Study Area  
 I:\URS0801\GIS\_MOD\MXD\EIR\_EIS\Chapter3\JD\_Alt7\_Impacts.mxd (6/19/2017)

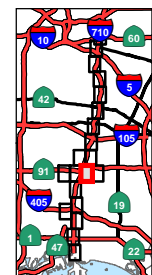

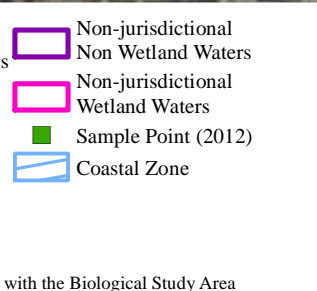
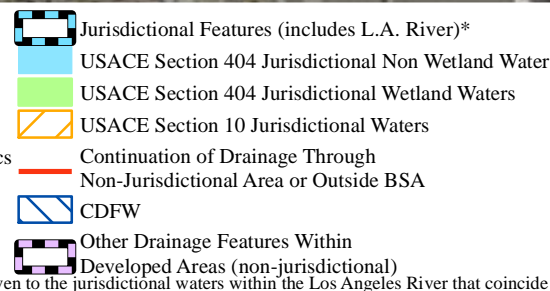
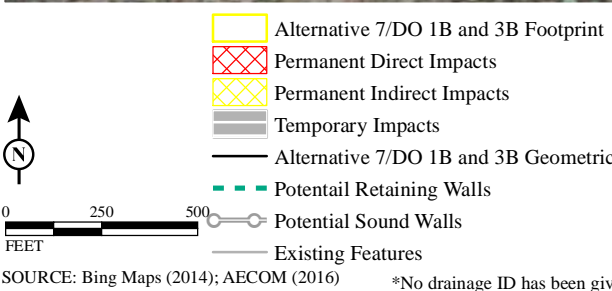
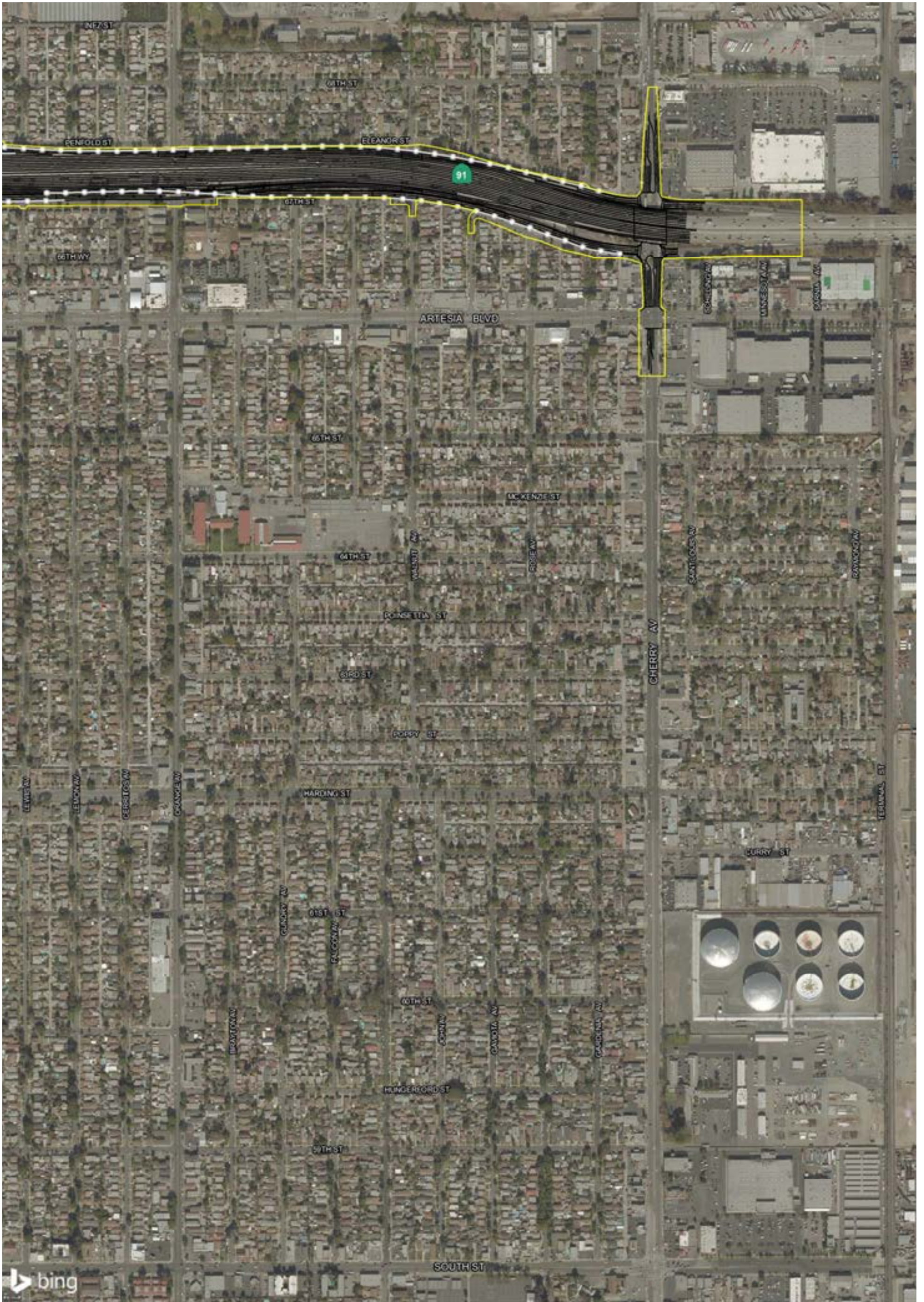

SOURCE: Bing Maps (2014); AECOM (2016) \*No drainage ID has been given to the jurisdictional waters within the Los Angeles River that coincide with the Biological Study Area

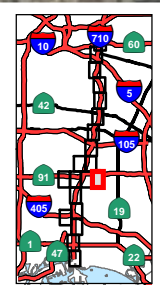

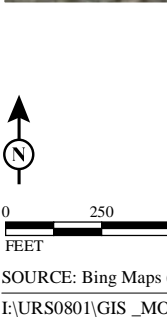
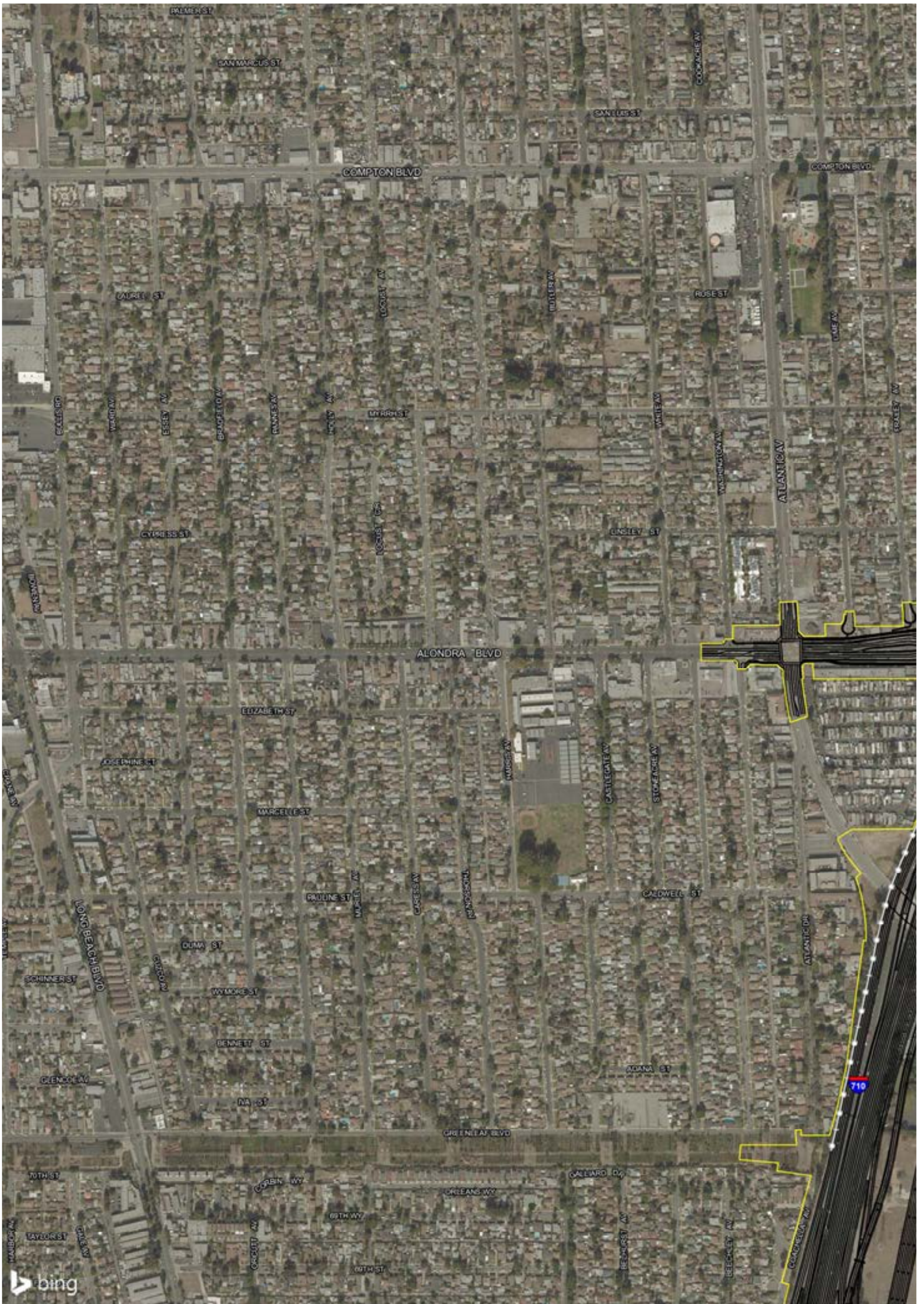

- |                                       |  |                                       |
|---------------------------------------|--|---------------------------------------|
| Alternative 7/DO 1B and 3B Footprint  | Jurisdictional Features (includes L.A. River)*   | Non-jurisdictional Non Wetland Waters |
| Permanent Direct Impacts              | USACE Section 404 Jurisdictional Non Wetland Waters  | Non-jurisdictional Wetland Waters     |
| Permanent Indirect Impacts            | USACE Section 404 Jurisdictional Wetland Waters  | Sample Point (2012)                   |
| Temporary Impacts                     | USACE Section 10 Jurisdictional Waters   | Coastal Zone                          |
| Alternative 7/DO 1B and 3B Geometrics | Continuation of Drainage Through Non-Jurisdictional Area or Outside BSA  |                                       |
| Potential Retaining Walls             | CDFW   |                                       |
| Potential Sound Walls                 | Other Drainage Features Within Developed Areas (non-jurisdictional)  |                                       |
| Existing Features                     | Other Drainage Features Within Jurisdictional Waters within the Los Angeles River that coincide with the Biological Study Area |                                       |

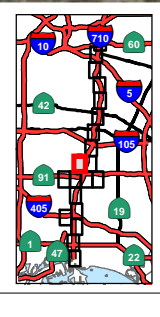

SOURCE: Bing Maps (2014); AECOM (2016) \*No drainage ID has been given to the jurisdictional waters within the Los Angeles River that coincide with the Biological Study Area  
 I:\URS0801\GIS\_MOD\MXD\EIR\_EIS\Chapter3\JD\_Alt7\_Impacts.mxd (6/19/2017)

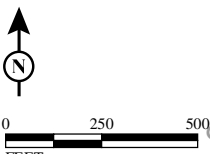
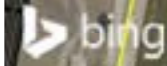

- Alternative 7/DO 1B and 3B Footprint
- Permanent Direct Impacts
- Permanent Indirect Impacts
- Temporary Impacts
- Alternative 7/DO 1B and 3B Geometrics
- Potential Retaining Walls
- Potential Sound Walls
- Existing Features

- Jurisdictional Features (includes L.A. River)\*
- USACE Section 404 Jurisdictional Non Wetland Waters
- USACE Section 404 Jurisdictional Wetland Waters
- USACE Section 10 Jurisdictional Waters
- Continuation of Drainage Through Non-Jurisdictional Area or Outside BSA
- CDFW
- Other Drainage Features Within Developed Areas (non-jurisdictional)

- Non-jurisdictional Non Wetland Waters
- Non-jurisdictional Wetland Waters
- Sample Point (2012)
- Coastal Zone

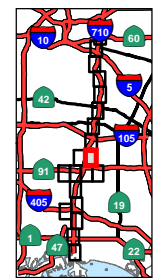

SOURCE: Bing Maps (2014); AECOM (2016) \*No drainage ID has been given to the jurisdictional waters within the Los Angeles River that coincide with the Biological Study Area  
 I:\URS0801\GIS\_MOD\MXD\EIR\_EIS\Chapter3\JD\_Alt7\_Impacts.mxd (6/19/2017)



- |                                       |   |                                       |
|---------------------------------------|---|---------------------------------------|
| Alternative 7/DO 1B and 3B Footprint  | Jurisdictional Features (includes L.A. River)*                          | Non-jurisdictional Non Wetland Waters |
| Permanent Direct Impacts              | USACE Section 404 Jurisdictional Non Wetland Waters                     | Non-jurisdictional Wetland Waters     |
| Permanent Indirect Impacts            | USACE Section 404 Jurisdictional Wetland Waters                         | Sample Point (2012)                   |
| Temporary Impacts                     | USACE Section 10 Jurisdictional Waters                                  | Coastal Zone                          |
| Alternative 7/DO 1B and 3B Geometrics | Continuation of Drainage Through Non-Jurisdictional Area or Outside BSA |                                       |
| Potential Retaining Walls             | CDFW  |                                       |
| Potential Sound Walls                 | Other Drainage Features Within Developed Areas (non-jurisdictional)     |                                       |
| Existing Features                     |   |                                       |



SOURCE: Bing Maps (2014); AECOM (2016) \*No drainage ID has been given to the jurisdictional waters within the Los Angeles River that coincide with the Biological Study Area

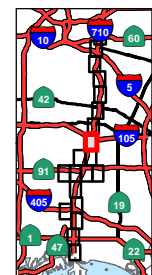

Appendix R  
 Sheet 13 of 20  
**I-710 Corridor Project**  
**RDEIR/SDEIS**  
 Impacts to Jurisdictional Waters Alternative 7 and Design Options  
 07-LA-710- PM 5.4/24.5  
 EA 249900; EFIS 0700000443

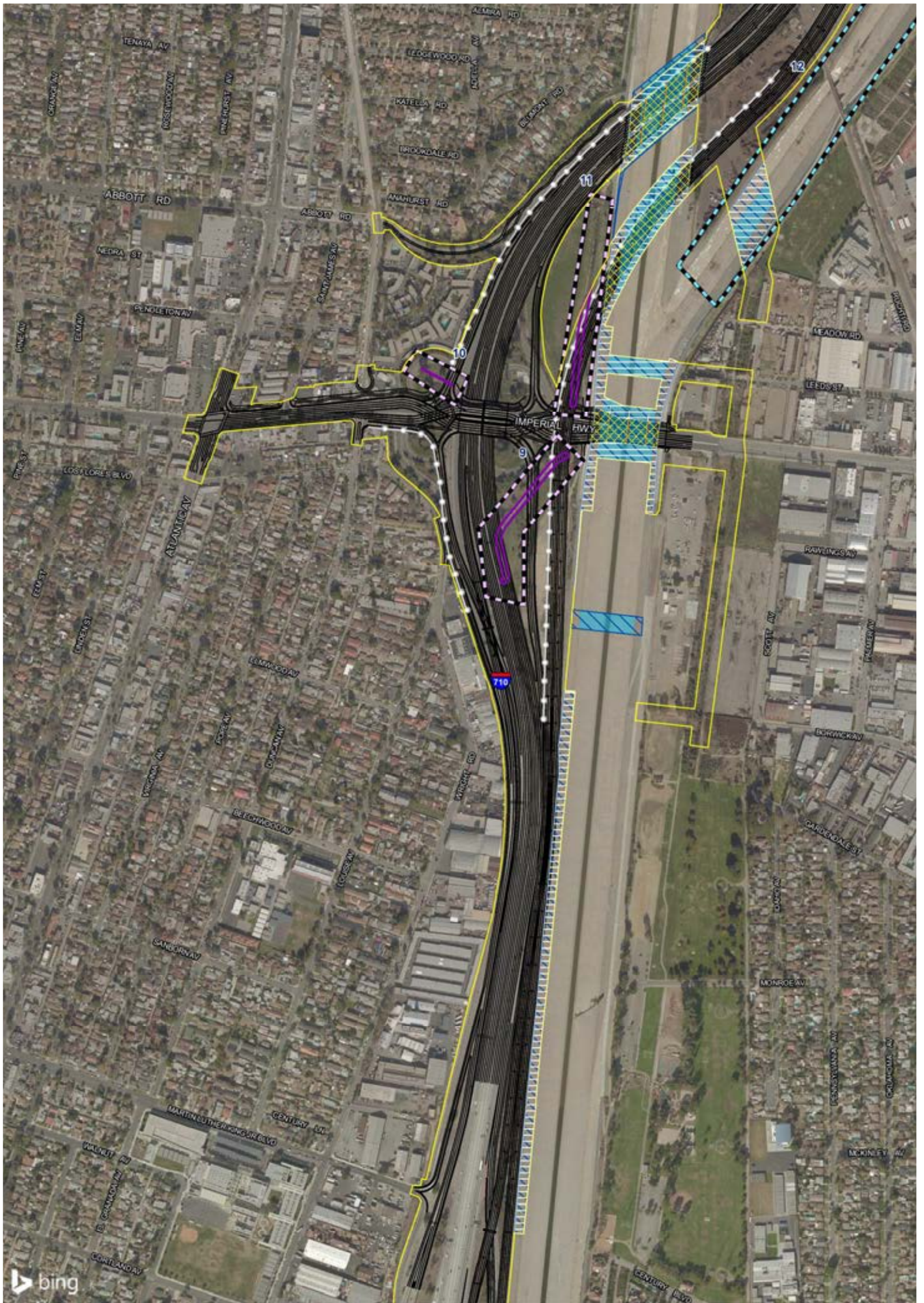

- |                                       |   |                                       |
|---------------------------------------|---|---------------------------------------|
| Alternative 7/DO 1B and 3B Footprint  | Jurisdictional Features (includes L.A. River)*                          | Non-jurisdictional Non Wetland Waters |
| Permanent Direct Impacts              | USACE Section 404 Jurisdictional Non Wetland Waters                     | Non-jurisdictional Wetland Waters     |
| Permanent Indirect Impacts            | USACE Section 404 Jurisdictional Wetland Waters                         | Sample Point (2012)                   |
| Temporary Impacts                     | USACE Section 10 Jurisdictional Waters                                  | Coastal Zone                          |
| Alternative 7/DO 1B and 3B Geometrics | Continuation of Drainage Through Non-Jurisdictional Area or Outside BSA |                                       |
| Potential Retaining Walls             | CDFW  |                                       |
| Potential Sound Walls                 | Other Drainage Features Within Developed Areas (non-jurisdictional)     |                                       |
| Existing Features                     |   |                                       |

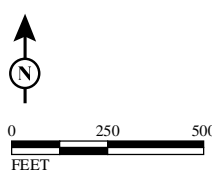
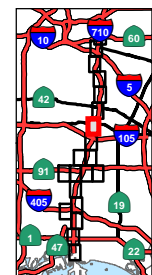

SOURCE: Bing Maps (2014); AECOM (2016) \*No drainage ID has been given to the jurisdictional waters within the Los Angeles River that coincide with the Biological Study Area

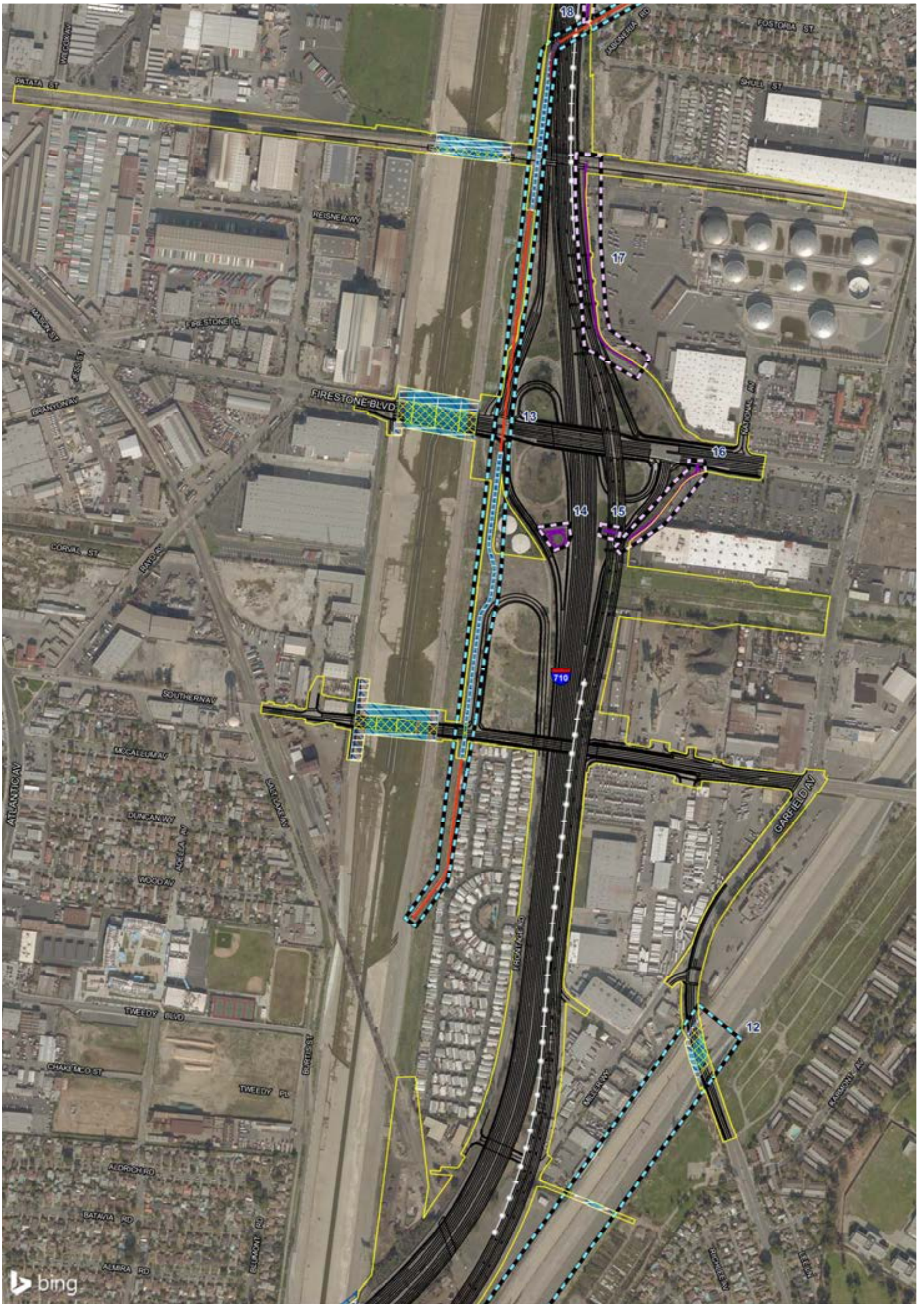

- |                                       |   |                                       |
|---------------------------------------|---|---------------------------------------|
| Alternative 7/DO 1B and 3B Footprint  | Jurisdictional Features (includes L.A. River)*                          | Non-jurisdictional Non Wetland Waters |
| Permanent Direct Impacts              | USACE Section 404 Jurisdictional Non Wetland Waters                     | Non-jurisdictional Wetland Waters     |
| Permanent Indirect Impacts            | USACE Section 404 Jurisdictional Wetland Waters                         | Sample Point (2012)                   |
| Temporary Impacts                     | USACE Section 10 Jurisdictional Waters                                  | Coastal Zone                          |
| Alternative 7/DO 1B and 3B Geometrics | Continuation of Drainage Through Non-Jurisdictional Area or Outside BSA |                                       |
| Potential Retaining Walls             | CDFW  |                                       |
| Potential Sound Walls                 | Other Drainage Features Within Developed Areas (non-jurisdictional)     |                                       |
| Existing Features                     | Other Drainage Features Within Developed Areas (non-jurisdictional)     |                                       |

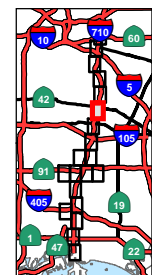

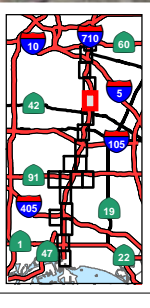
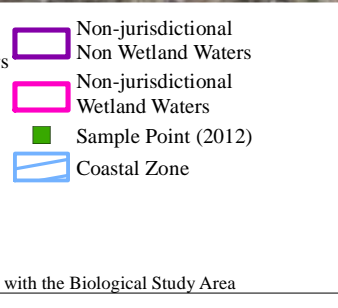
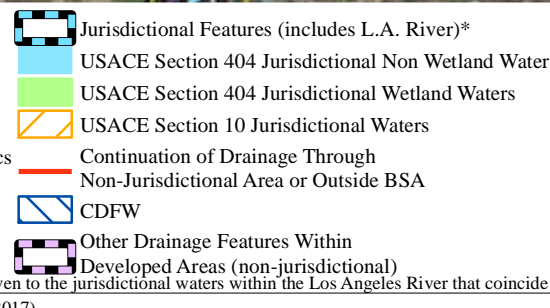
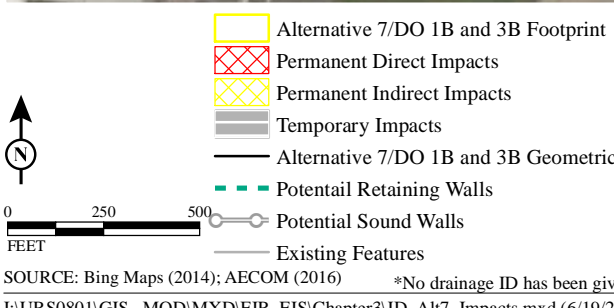

SOURCE: Bing Maps (2014); AECOM (2016) \*No drainage ID has been given to the jurisdictional waters within the Los Angeles River that coincide with the Biological Study Area  
 I:\URS0801\GIS\_MOD\MXD\EIR\_EIS\Chapter3\JD\_Alt7\_Impacts.mxd (6/19/2017)



	<ul style="list-style-type: none"> <li> Alternative 7/DO 1B and 3B Footprint</li> <li> Permanent Direct Impacts</li> <li> Permanent Indirect Impacts</li> <li> Temporary Impacts</li> <li> Alternative 7/DO 1B and 3B Geometrics</li> <li> Potential Retaining Walls</li> <li> Potential Sound Walls</li> <li> Existing Features</li> </ul>	<ul style="list-style-type: none"> <li> Jurisdictional Features (includes L.A. River)*</li> <li> USACE Section 404 Jurisdictional Non Wetland Waters</li> <li> USACE Section 404 Jurisdictional Wetland Waters</li> <li> USACE Section 10 Jurisdictional Waters</li> <li> Continuation of Drainage Through Non-Jurisdictional Area or Outside BSA</li> <li> CDFW</li> <li> Other Drainage Features Within Developed Areas (non-jurisdictional)</li> </ul>	<ul style="list-style-type: none"> <li> Non-jurisdictional Non Wetland Waters</li> <li> Non-jurisdictional Wetland Waters</li> <li> Sample Point (2012)</li> <li> Coastal Zone</li> </ul>		<p style="text-align: right;">Appendix R Sheet 17 of 20 <i>I-710 Corridor Project</i> <i>RDEIR/SDEIS</i> Impacts to Jurisdictional Waters Alternative 7 and Design Options 07-LA-710- PM 5.4/24.5 EA 249900; EFIS 070000443</p>
--	---	---	---	--	---

SOURCE: Bing Maps (2014); AECOM (2016) \*No drainage ID has been given to the jurisdictional waters within the Los Angeles River that coincide with the Biological Study Area  
I:\URS0801\GIS\_MOD\MXD\EIR\_EIS\Chapter3\JD\_Al7\_Impacts.mxd (6/19/2017)



- Alternative 7/DO 1B and 3B Footprint
- Permanent Direct Impacts
- Permanent Indirect Impacts
- Temporary Impacts
- Alternative 7/DO 1B and 3B Geometrics
- Potential Retaining Walls
- Potential Sound Walls
- Existing Features

- Jurisdictional Features (includes L.A. River)\*
- USACE Section 404 Jurisdictional Non Wetland Waters
- USACE Section 404 Jurisdictional Wetland Waters
- USACE Section 10 Jurisdictional Waters
- Continuation of Drainage Through Non-Jurisdictional Area or Outside BSA
- CDFW
- Other Drainage Features Within Developed Areas (non-jurisdictional)

- Non-jurisdictional Non Wetland Waters
- Non-jurisdictional Wetland Waters
- Sample Point (2012)
- Coastal Zone

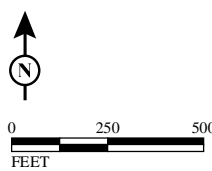

SOURCE: Bing Maps (2014); AECOM (2016)

\*No drainage ID has been given to the jurisdictional waters within the Los Angeles River that coincide with the Biological Study Area

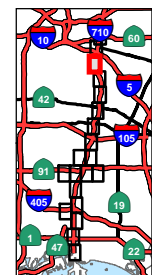

Appendix R  
 Sheet 18 of 20  
**I-710 Corridor Project**  
**RDEIR/SDEIS**  
 Impacts to Jurisdictional Waters Alternative 7 and Design Options  
 07-LA-710- PM 5.4/24.5  
 EA 249900; EFIS 0700000443

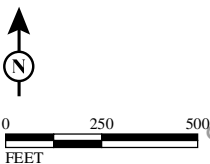
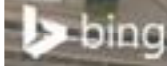
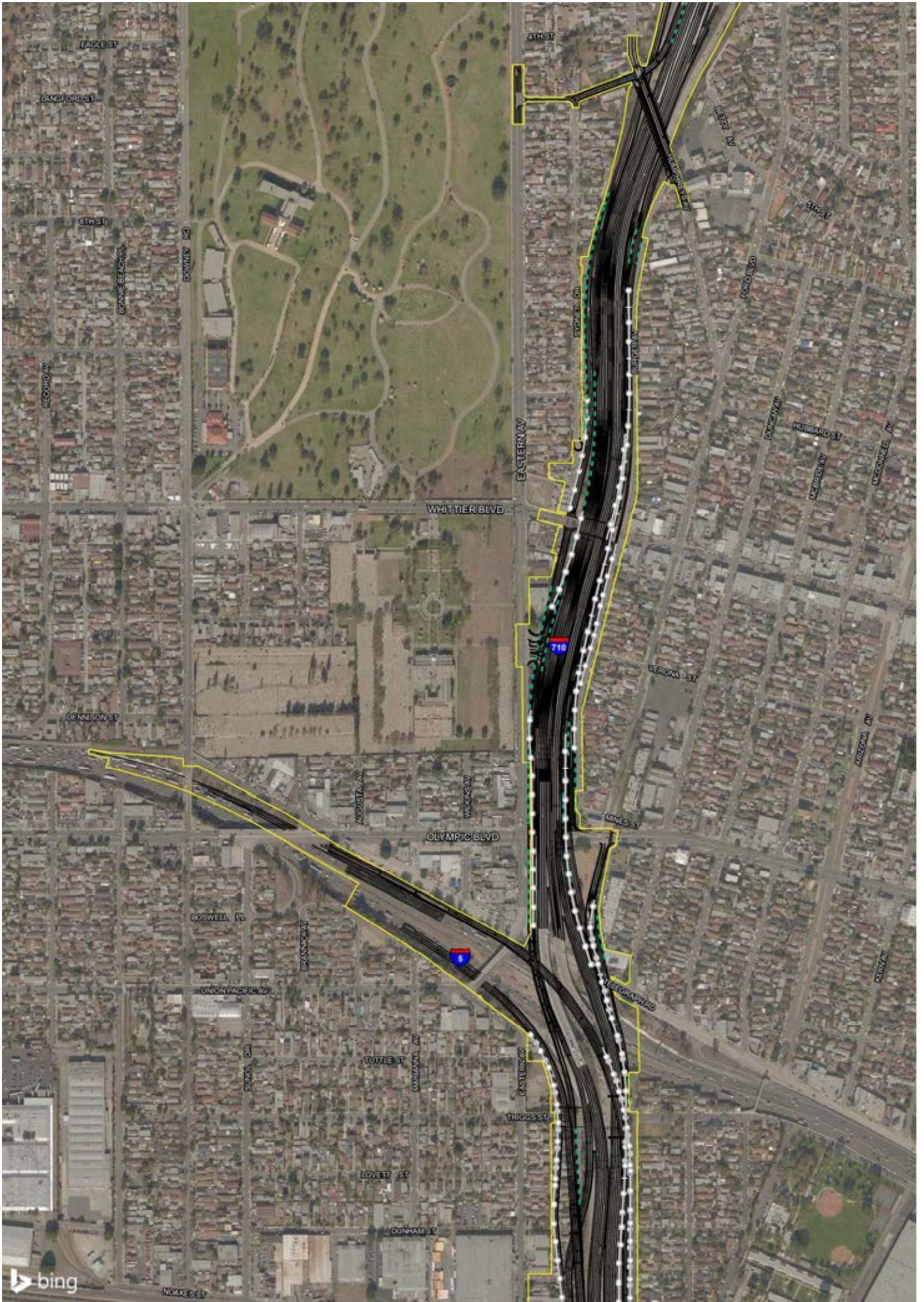

- |                                       |   |                                       |
|---------------------------------------|---|---------------------------------------|
| Alternative 7/DO 1B and 3B Footprint  | Jurisdictional Features (includes L.A. River)*                          | Non-jurisdictional Non Wetland Waters |
| Permanent Direct Impacts              | USACE Section 404 Jurisdictional Non Wetland Waters                     | Non-jurisdictional Wetland Waters     |
| Permanent Indirect Impacts            | USACE Section 404 Jurisdictional Wetland Waters                         | Sample Point (2012)                   |
| Temporary Impacts                     | USACE Section 10 Jurisdictional Waters                                  | Coastal Zone                          |
| Alternative 7/DO 1B and 3B Geometrics | Continuation of Drainage Through Non-Jurisdictional Area or Outside BSA |                                       |
| Potential Retaining Walls             | CDFW  |                                       |
| Potential Sound Walls                 | Other Drainage Features Within Developed Areas (non-jurisdictional)     |                                       |
| Existing Features                     | Other Drainage Features Within Developed Areas (non-jurisdictional)     |                                       |

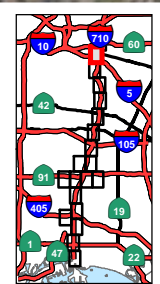

Appendix R  
 Sheet 19 of 20  
**I-710 Corridor Project**  
**RDEIR/SDEIS**  
 Impacts to Jurisdictional Waters Alternative 7 and Design Options  
 07-LA-710- PM 5.4/24.5  
 EA 249900; EFIS 0700000443

SOURCE: Bing Maps (2014); AECOM (2016) \*No drainage ID has been given to the jurisdictional waters within the Los Angeles River that coincide with the Biological Study Area  
 I:\URS0801\GIS\_MOD\MXD\EIR\_EIS\Chapter3\JD\_Alt7\_Impacts.mxd (6/19/2017)

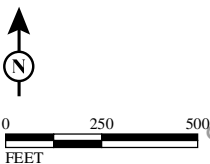
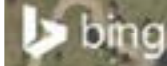
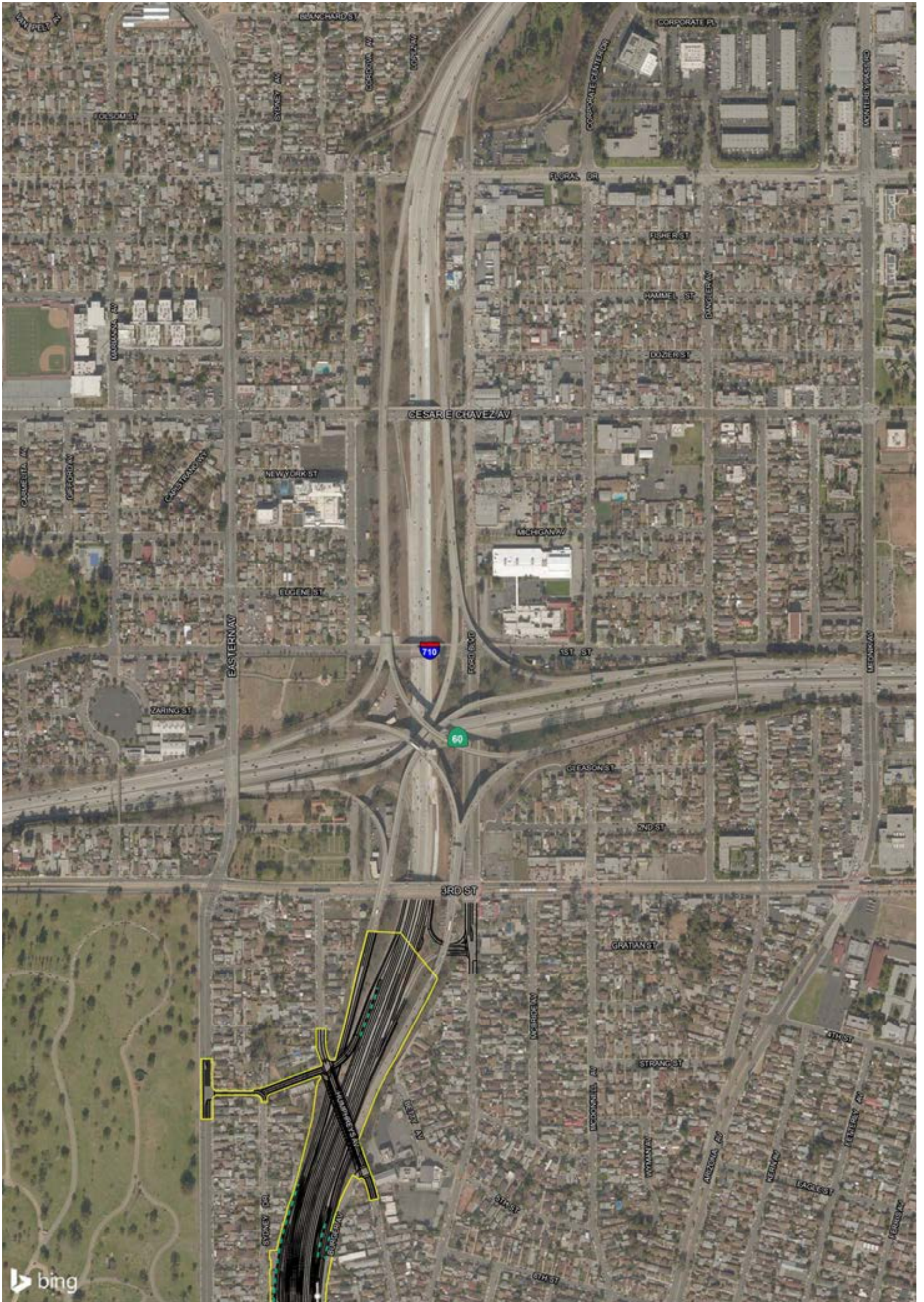

- |                                       |   |                                       |
|---------------------------------------|---|---------------------------------------|
| Alternative 7/DO 1B and 3B Footprint  | Jurisdictional Features (includes L.A. River)*                          | Non-jurisdictional Non Wetland Waters |
| Permanent Direct Impacts              | USACE Section 404 Jurisdictional Non Wetland Waters                     | Non-jurisdictional Wetland Waters     |
| Permanent Indirect Impacts            | USACE Section 404 Jurisdictional Wetland Waters                         | Sample Point (2012)                   |
| Temporary Impacts                     | USACE Section 10 Jurisdictional Waters                                  | Coastal Zone                          |
| Alternative 7/DO 1B and 3B Geometrics | Continuation of Drainage Through Non-Jurisdictional Area or Outside BSA |                                       |
| Potential Retaining Walls             | CDFW  |                                       |
| Potential Sound Walls                 | Other Drainage Features Within Developed Areas (non-jurisdictional)     |                                       |
| Existing Features                     | Other Drainage Features Within Developed Areas (non-jurisdictional)     |                                       |

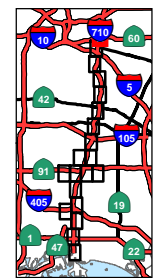

Appendix R  
 Sheet 20 of 20  
**I-710 Corridor Project**  
**RDEIR/SDEIS**  
 Impacts to Jurisdictional Waters Alternative 7 and Design Options  
 07-LA-710- PM 5.4/24.5  
 EA 249900; EFIS 0700000443

SOURCE: Bing Maps (2014); AECOM (2016) \*No drainage ID has been given to the jurisdictional waters within the Los Angeles River that coincide with the Biological Study Area  
 I:\URS0801\GIS\_MOD\MXD\EIR\_EIS\Chapter3\JD\_Alt7\_Impacts.mxd (6/19/2017)