

We will get going in just a moment



Thank you for joining us!



This conversation will be recorded and shared afterwards online and via email



You can submit your questions using the Q&A feature.

THANK YOU

A bright yellow speech bubble is centered on a solid blue background. The words "THANK YOU" are cut out of the bubble in a bold, blue, sans-serif font. The bubble has a pointed tail at the bottom right, and the cutouts show the blue background through them.

Meet the Team

Community Relations Team

- Marlon Walker, Community Relations Manager
- Mindy Lake, Principal Community Relations Officer

Metro New Media Team

- Robyn Lopez, Principal Community Relations Officer New Media Team
- Rene Torres, Transportation Associate, #EatShopPlay

Contractor Representatives and Presenters

- Scott Donohue, STS Community Relations Coordinator
- Eric Davidian, TPOG Project Information Coordinator

Metro Business Interruption Fund Team

- Jessica Spearman, Principal Transportation Planner

Today's Agenda

- **Purple (D Line) Extension Project Overview**
- **Section 1 Construction: Wilshire/La Cienega Update**
- **Section 2 Construction: Wilshire/Rodeo Update**
- **Business Interruption Fund**
- **Eat Shop Play**

Project Alignment

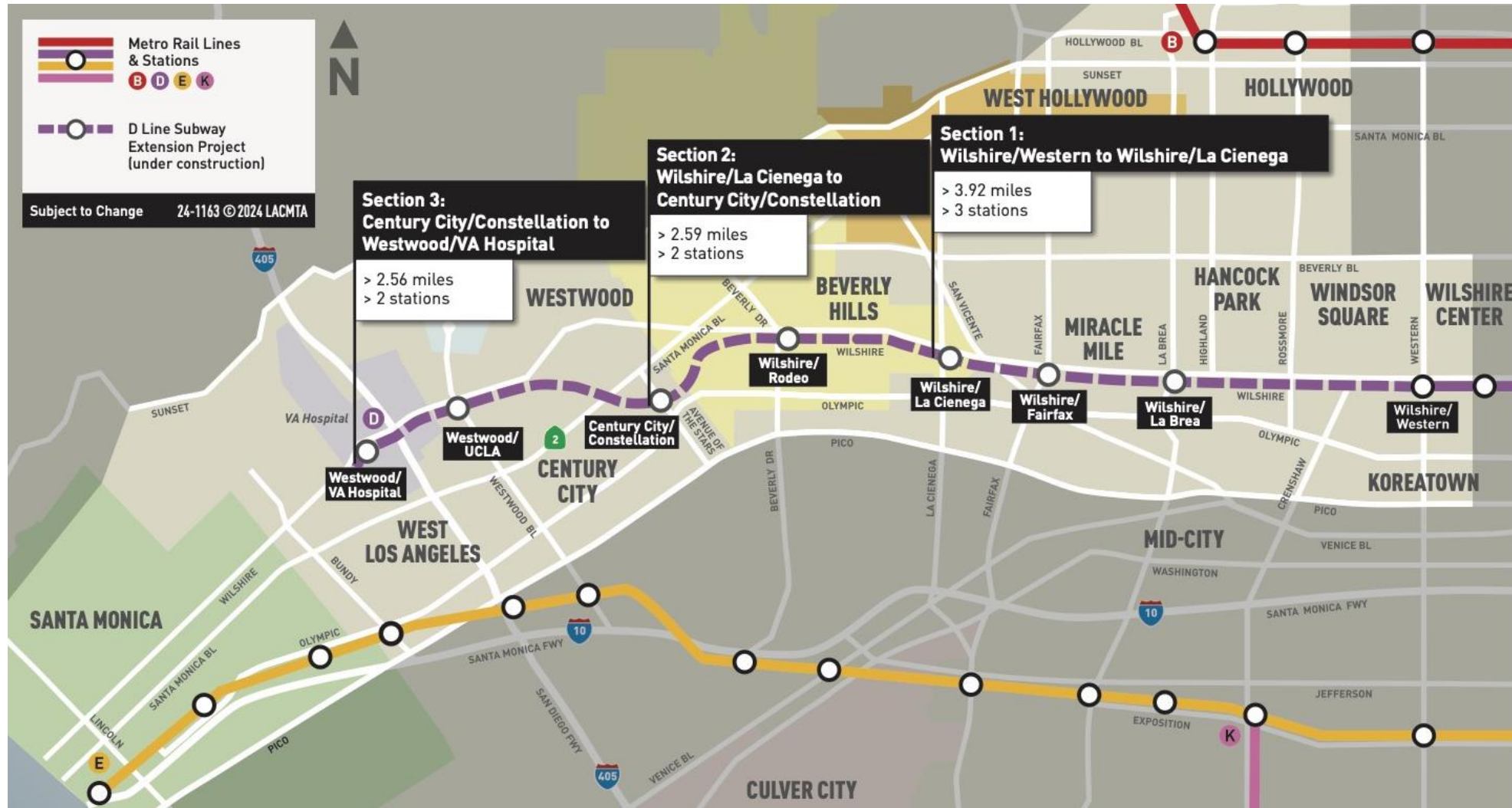

Sections 1, 2, & 3 Status

	Forecasted Schedule		
Section	Section 1	Section 2	Section 3
Length	3.92 Miles	2.59 Miles	2.56 Miles
New Stations	Wilshire/La Brea Wilshire/Fairfax Wilshire/La Cienega	Wilshire/Rodeo Century City/ Constellation	Westwood/UCLA Westwood/VA Hospital
Pre-Construction Activities	2014 – 2015	2016 – 2018	2018 – 2019
Construction	2015 – 2024	2018 – 2025	2019 – 2027
Operations	2025	2026	2027



**Subject to change. The PLE project team is working to deliver the project consistent with Measure M.*

Wilshire/La Cienega Station Rendering



Wilshire/La Cienega Station Civil Restoration



- K-Rail has been implemented on the north side of Wilshire Bl. These work zones will support ongoing plaza and entrance structure construction, and civil restoration work on the curb, sidewalk, gutter, and tree wells along Wilshire Bl and La Cienega Bl.
- These work zones are anticipated to be in place into Summer 2024.
- Wilshire has been reduced to two lanes in each direction between San Vicente Bl and La Cienega Bl. Northbound La Cienega Bl will be reduced to two lanes between Gregory Way and north of Wilshire Bl.
 - Intermittent westbound K-Rail bumpouts may be utilized during approved work hours. This will reduce westbound Wilshire Bl to a single lane between San Vicente Bl and La Cienega Bl during off-peak hours.
 - Intermittent northbound K-Rail bumpouts may be utilized during approved work hours. This will reduce northbound La Cienega Bl to one lane from Wilshire Bl to north of Wilshire Bl during off-peak hours.

Wilshire/La Cienega Station Civil Restoration (cont.)



- Hamilton Dr and Gale Dr may be intermittently closed at Wilshire Bl during the north side civil restoration. North and South Hamilton will not be closed concurrently. North and South Gale will not be closed concurrently.
- Left turns will be maintained at the Wilshire/La Cienega intersection.
 - All turn movements in the Wilshire/La Cienega intersection are anticipated to remain in operation. Intermittent closures may be utilized depending on planned work.
- A 5ft wide walkway will be maintained along the north side of Wilshire Bl. Intermittent closures to the full sidewalk may be utilized
 - A signed pedestrian detour will be implemented during intermittent sidewalk closures.
- Additional details will be available in a future monthly meeting and construction notices

Civil Restoration

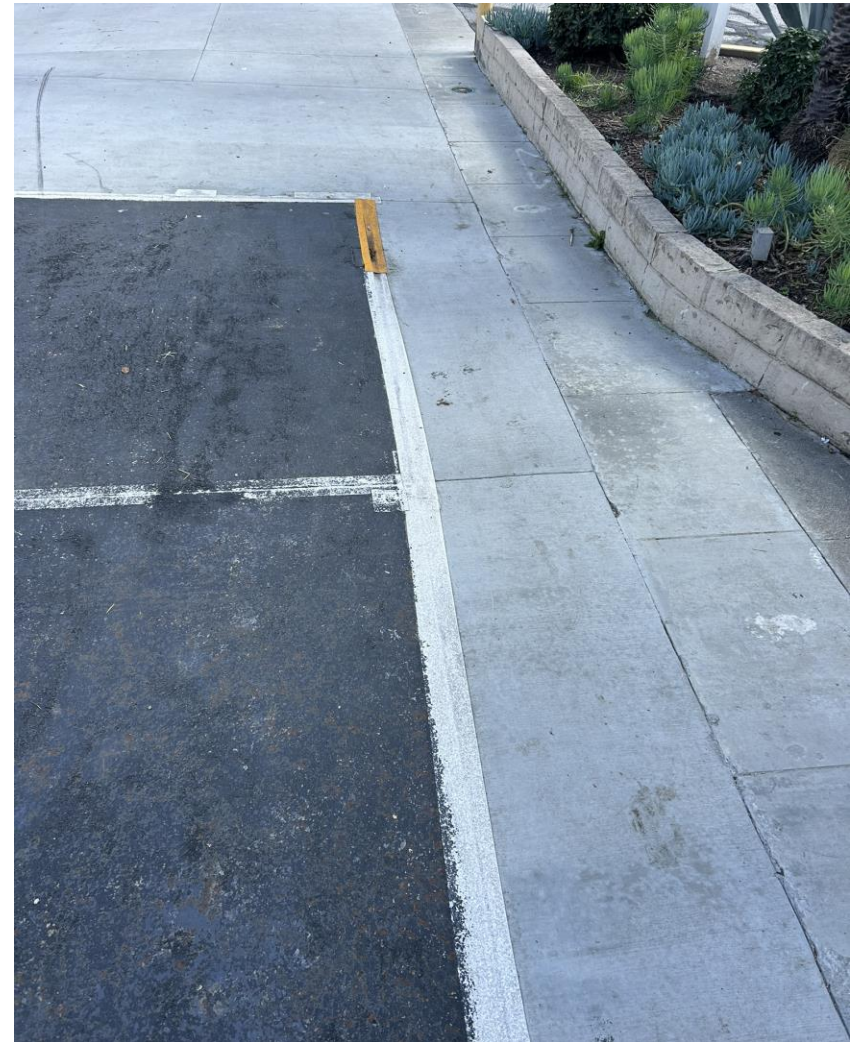

Entrance Structure and Plaza Construction

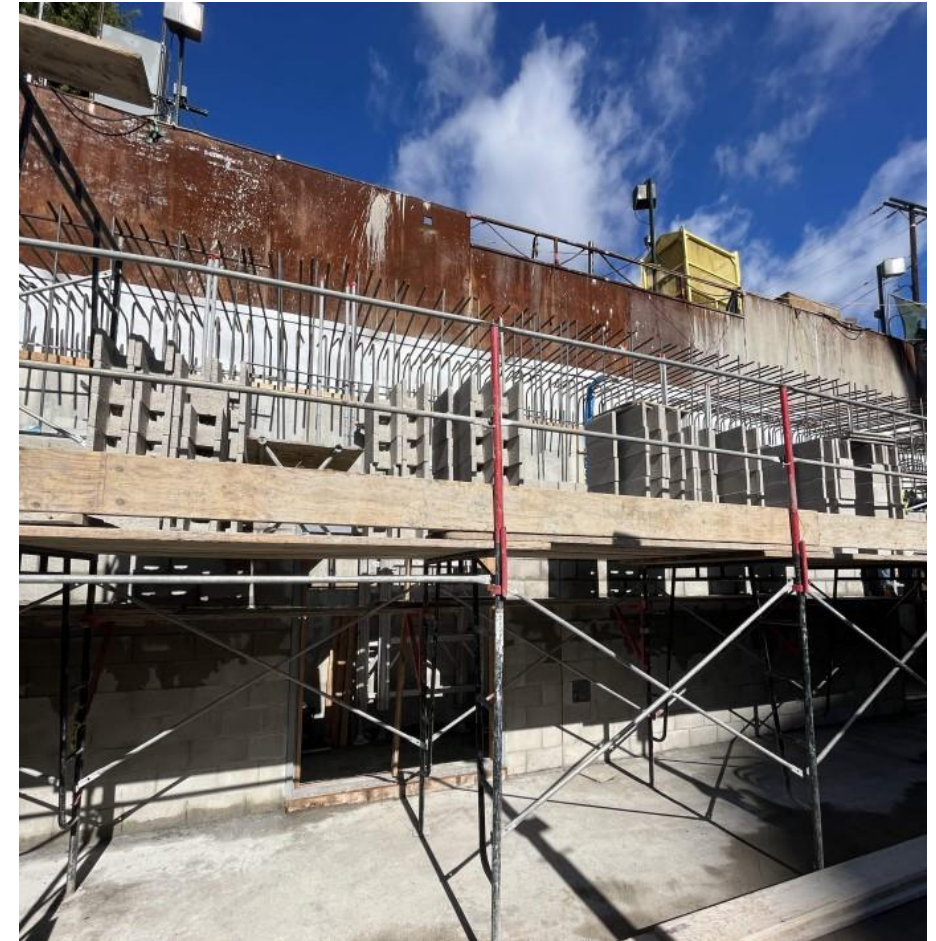

Entrance Structure and Plaza Construction



Station Construction



Station Construction

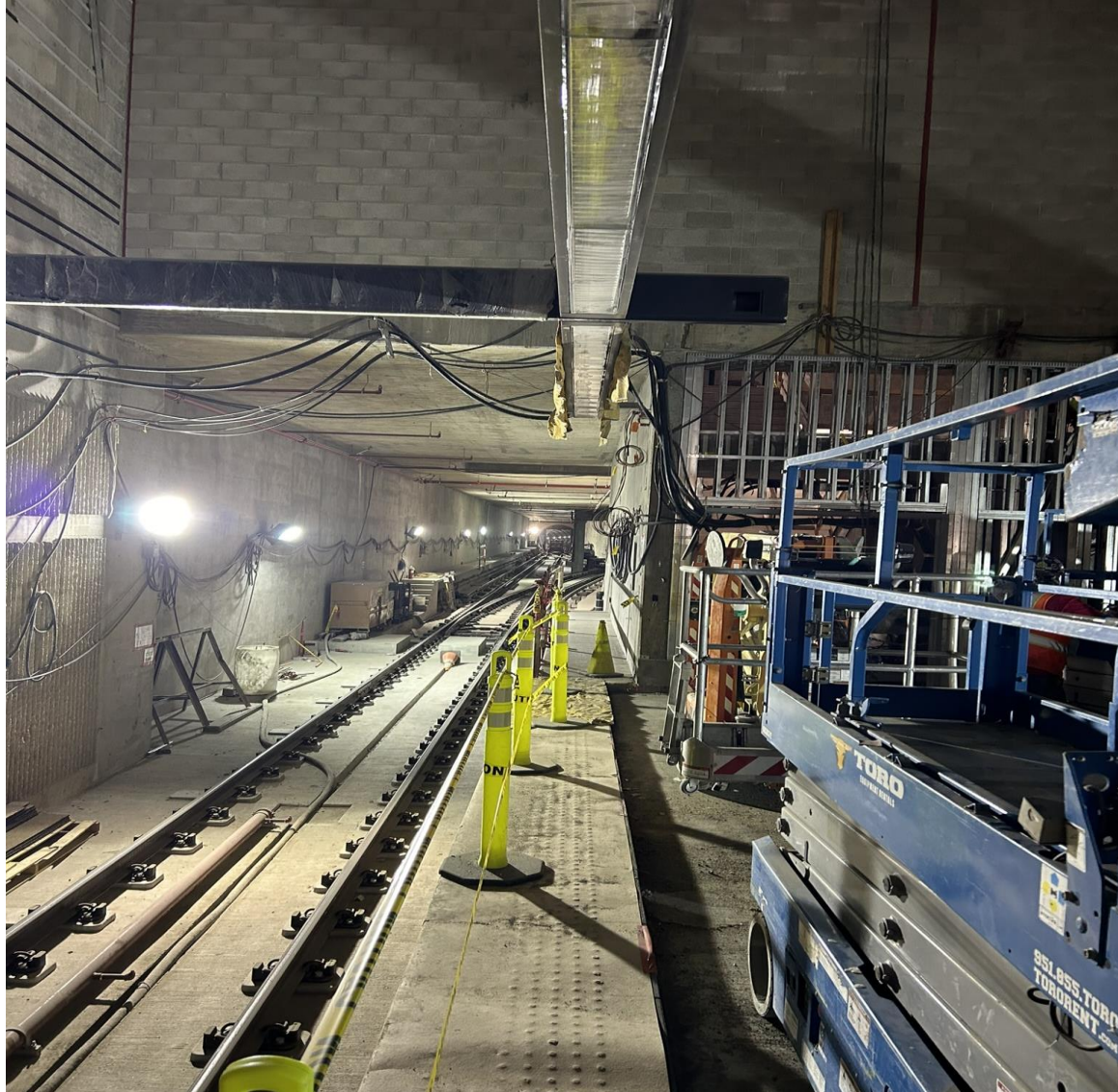

Station Construction



Replacement Parking

Locations for One Hour Free Parking: Mon to Fri,
10am to 3pm

- 8447 Wilshire Bl:
Accessible from N Hamilton
- 8350 Wilshire Bl:
Accessible from S Tower
- Please mention "**Metro**" upon entering the building to receive the 1st hour free

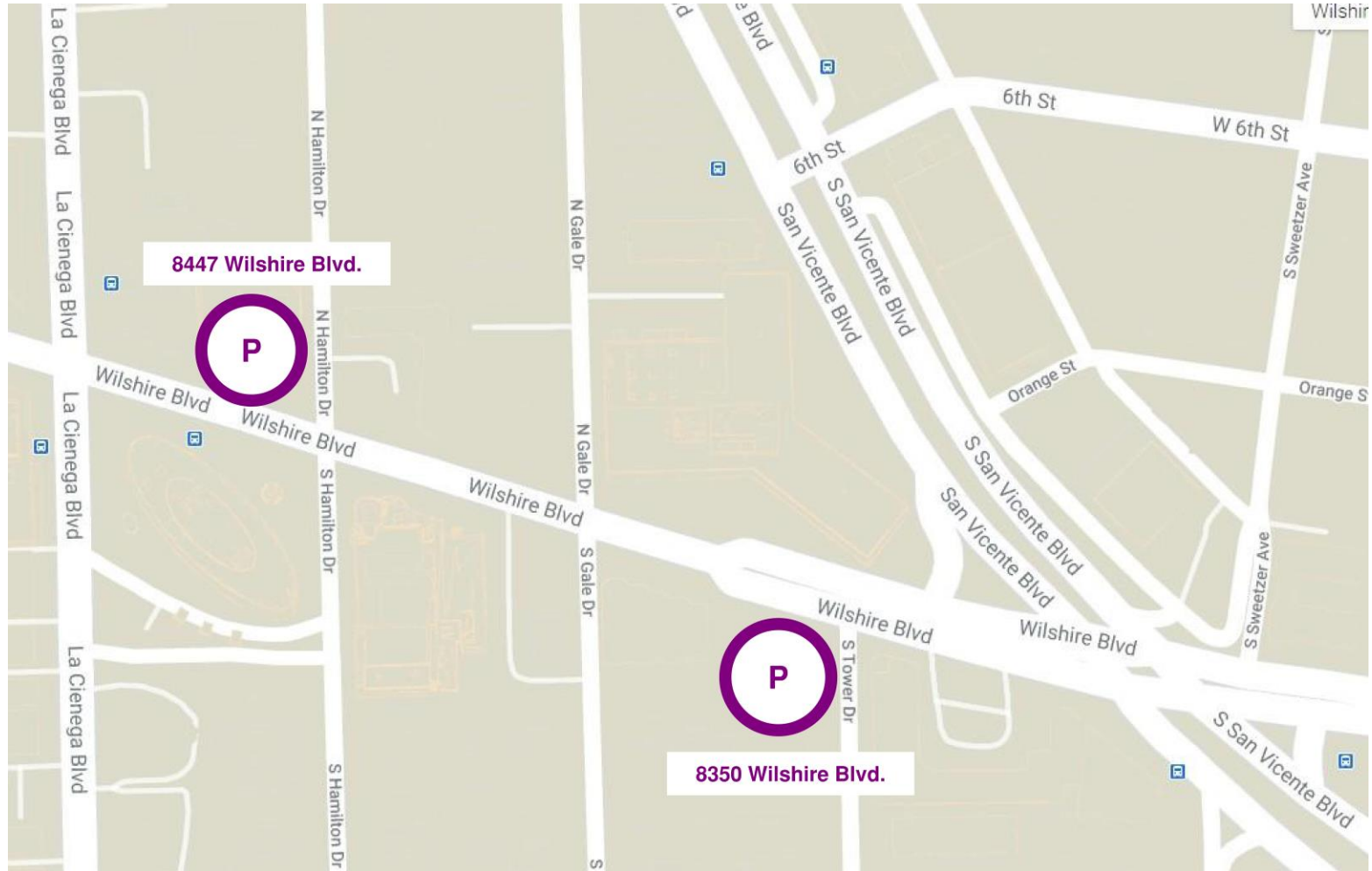

Concrete and Material Deliveries

> Traffic Control:

- Continuing in 2024, westbound Wilshire Bl will be intermittently reduced to one lane between San Vicente Bl and La Cienega Bl. This will support material delivery to the appendage work zones during off peak hours.
- Daily closures of N Gale Dr will be utilized in support of ongoing work activities in the staging yard at Gale Dr. This closure may be implemented as early as 2am, to as late as 8pm.
- Intermittent weekend directional closures may be implemented between San Vicente Bl and La Cienega Bl. Additional details will be available in construction notices and in the week look ahead.

> Intermittent Lane Reductions: Hamilton Dr & Gale Dr (9am to 4pm and 8pm to 7am, weekdays; 7am to 6pm, Saturdays)

- Continuing through 2024, lane closures may be implemented within the Wilshire/Hamilton intersection and Wilshire/Gale intersection.
- Westbound Wilshire may be reduced to a single lane on an intermittent basis between San Vicente Bl and La Cienega Bl.
- Left turn movements may be restricted on Wilshire between San Vicente Bl and La Cienega Bl. Left turns movements may be restricted from Gale Dr and Hamilton Dr to Wilshire Bl.
- Intermittent lane reductions on eastbound Wilshire Bl between La Cienega Bl and San Vicente Bl may be utilized to support ongoing work.

> Noise Mitigations: will remain in place

- Sound blankets around noisy equipment
- Trucks equipped with low-impact backup alarms
- Nylon straps used to lift material



Outside Gale Staging Yard

Instrumentation Work

- > **When:** Ongoing into 2024
- > **Traffic Controls:**
 - Intermittent lane reductions on Wilshire Bl, La Cienega Bl, and side streets during off-peak hours may be in place to support the maintenance of geotechnical instruments in the Wilshire Bl and La Cienega Bl area.
 - Intermittent lane reductions may be in place on Wilshire Bl, west of La Cienega Bl, to support survey and street maintenance work under Wilshire Bl.
- > Additional details on this work will be available in future construction notices.





Next stop: more subway.

PURPLE (D LINE) EXTENSION TRANSIT PROJECT
Section 2



Metro

Wilshire/Rodeo Station Rendering



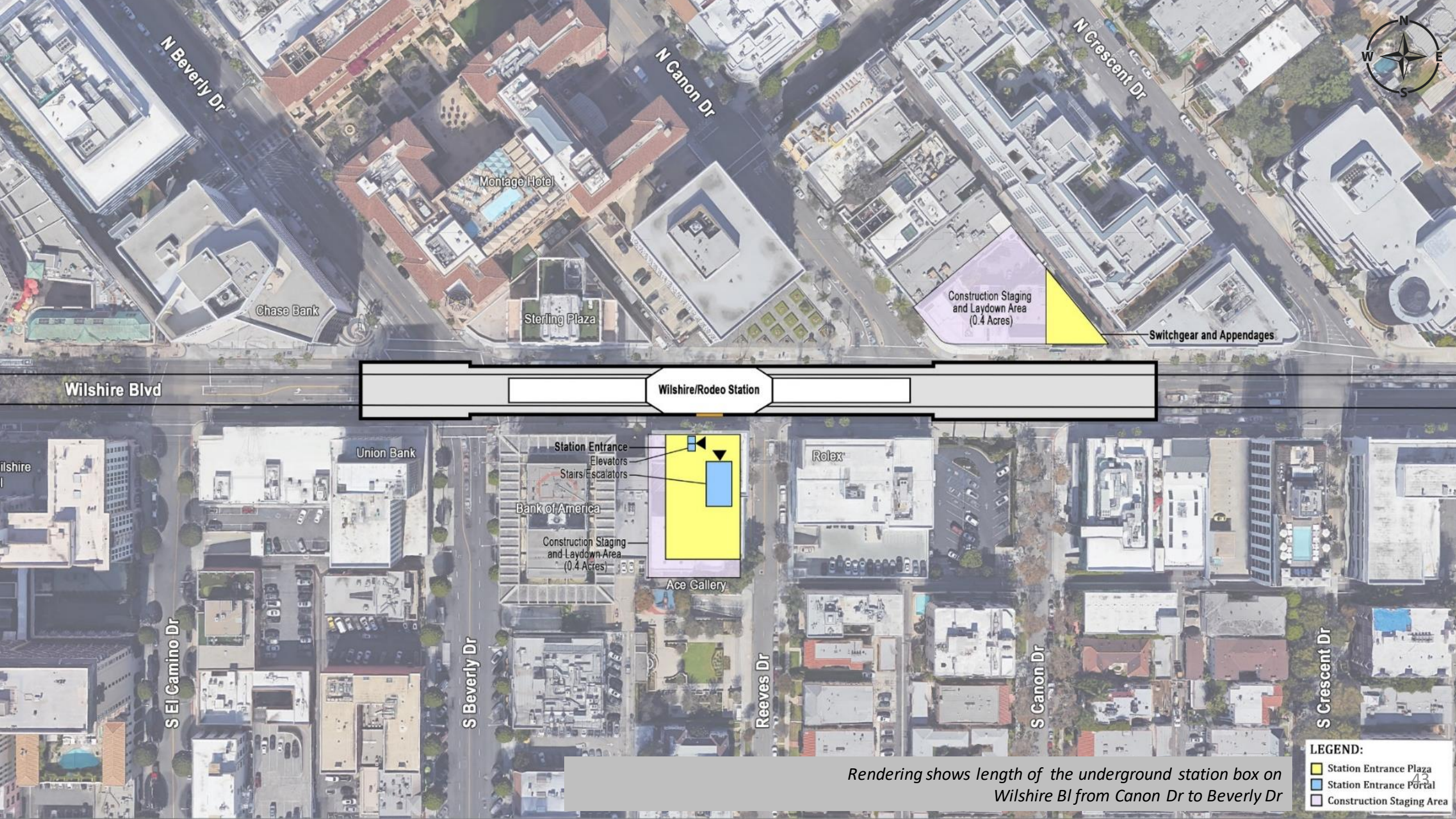

Wilshire Blvd

Wilshire/Rodeo Station

Construction Staging and Laydown Area (0.4 Acres)

Switchgear and Appendages

Union Bank

Station Entrance
Elevators
Stairs/Escalators

Bank of America

Construction Staging and Laydown Area (0.4 Acres)

Ace Gallery

Rolex

S El Camino Dr

S Beverly Dr

Reeves Dr

S Canon Dr

S Crescent Dr

LEGEND:

- Station Entrance Plaza
- Station Entrance Portal
- Construction Staging Area

Rendering shows length of the underground station box on Wilshire Bl from Canon Dr to Beverly Dr

Wilshire/Rodeo Station: Permitted Work Hours and Traffic Control

- Work hours underneath the deck are 24 hours a day, 7 days a week. Deliveries of material, equipment, and concrete will be ongoing daily from Wilshire Bl. A breakdown of daily work hours on street level:
 - **From 7am to 9am and 4pm to 8:15pm**, Wilshire Blvd. will remain open with three lanes in each direction between El Camino Dr. and Crescent Dr.
 - **From 9am to 4pm**, Wilshire Blvd. may be reduced to two lanes in each direction between El Camino Dr. and Crescent Dr.
 - **From 8:15pm to 7am**, Wilshire Blvd. may be reduced to one lane in each direction between El Camino Dr. and Crescent Dr.
- Traffic control may also be implemented on Beverly Dr. At least one through traffic lane will be maintained in both directions between 9am to 4pm and 8pm to 7am.
- From 9am to 4pm, S. Reeves Dr. may be reduced to one lane northbound. A flagger will be on site to assist motorists with two-way traffic.

Wilshire/Rodeo Station: Structure Construction through 2024

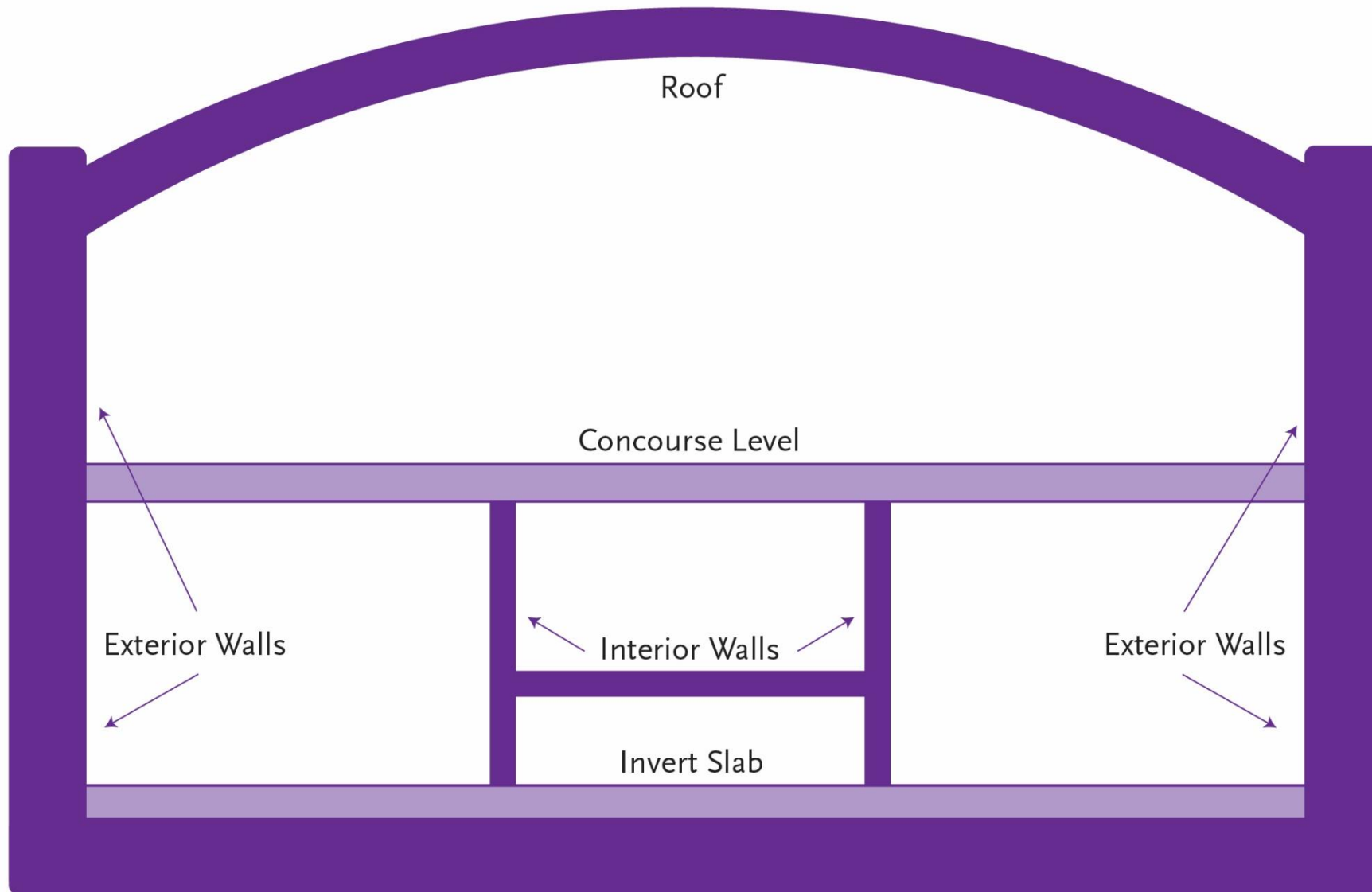

Wilshire/Rodeo Station: Concourse Level/Roof Progress



Preparing to pour concrete slab for station roof

Wilshire/Rodeo Station: Concourse Level/Roof Progress



Station Roof Concrete Pour complete

Wilshire/Rodeo Station Appendage Work

- > **Why:** Multiple appendages will be required for each station on the Purple Line Extension

- > Each appendage structure houses a vital function for the stations:
 - Emergency exits
 - Utility rooms
 - Ventilation rooms
 - Entrance and exit structures

- > **Where:** Information about specific traffic control and work hours will be available in future community meetings and construction notices

- > Coordination with impacted businesses will be conducted prior to the start of each phase of appendage work

Current Work: Appendage Structure Construction on S Beverly

Excavation activities have been completed by the contractor. Appendage structure construction will continue through April 2024. This work includes delivery of materials and placement of concrete that will require overnight lane and crosswalk closures during weekdays.

- **Where:** S Beverly Dr near Wilshire Bl
 - › Will require various lane, street, and sidewalk closures to both sides of S Beverly Dr
- **Duration:**
 - Anticipated duration until end of Q1, 2024
- **Work Hours:**
 - Weekdays overnight from 8:15pm to 7am
- **Traffic Control:**
 - S Beverly Dr and Wilshire Bl may be reduced to one lane each direction at Wilshire Bl.
 - During this work activity, the station deck will be accessed requiring Wilshire Bl to be reduced to one lane in each direction from El Camino Dr to Crescent Dr.
 - The south side crosswalk at the Beverly/Wilshire intersection will be restricted. Detour signage will be posted.
 - Sidewalk will be maintained for bank and building entrance at 9454 Wilshire Blvd.

Current Work: Appendage Construction – S. Canon Dr.

Piling, decking, and excavation are complete. Structure construction began early March, 2024. Appendage construction will continue through May 2024.

- **Where:** S. Canon Dr at Wilshire Bl
- **Duration:**
 - Began January 2, 2024
 - Approximately 3 months until end of Q1 2024
- **Hours:**
 - Noisy activity: 8pm to 7am
 - Breakdown & clean up: 8pm to 11pm
 - Deck access: 9pm-7am
- **Traffic Control:**
 - The S Canon Dr. street closure will be restored and open to traffic at the end of the 1st week of April, although the construction activity requires nightly lane closures in both directions from 8pm to 7am.
 - S. Canon will remain open with one lane in each direction between Wilshire Bl & Charleville Bl.
 - Westerly sidewalks between the alley south of Wilshire and Wilshire Blvd may be impacted.
 - Driveway access will be maintained
 - Pedestrian access will be maintained
 - The alley south of Wilshire Bl will remain accessible from northbound S Canon Dr.

Current Work: TPSS Appendage Piling and Decking – N Canon Yard Alleyway

**Contractor has completed pile drilling activity in preparation for the construction of appendage structures.*

Appendage activity began on March 11th and will continue in the N Canon yard adjacent to the alley between N Crescent Dr. and the staging yard driveway on Wilshire Bl. The contractor will now be implementing lane and sidewalk closure(s) as needed, for soundwall restoration, and repair of dewatering discharge piping adjacent to the N Canon staging yard during the 1st week of April.

- **Where:** N Canon yard alley between N Crescent Dr and the staging yard driveway on Wilshire Bl.
 - **When:** Began March 11th, 2024
 - **Work Hours Within the Yard: Monday-Saturday 8am to 6pm**
 - **Work Hours Outside the Yard: Monday-Saturday 9am to 4pm**
 - **Traffic Control:**
 - The contractor will be implementing as needed lane and sidewalk closure(s) for soundwall restoration, and repair of dewatering discharge piping adjacent to the N Canon staging yard during the 1st week of April.
- *Note: Appendage work outside the yard is complete.**

Current Work: Cross Passage Work – Wilshire Blvd

The contractor continues to progress through ground improvement work along the tunnel alignment in preparation for the construction of cross passage tunnels underneath the roadway. Work at this location will occur along Wilshire Bl between Willaman Dr and Carson Rd and the contractor has implemented lane closures to progress the construction of underground cross passag

- **Where:** Wilshire Bl between Willaman Dr and Carson Rd
- **When:** Monday, April 1st, 2024.

- **Work Hours: Monday - Friday: 9AM – 4PM, 8:15PM – 7AM**
- **Traffic Control:**
 - Closure to #1 lanes on eastbound and westbound Wilshire Bl between Willaman Dr and Carson Rd.
 - Left turn onto S. Willaman Dr from westbound Wilshire Bl will be restricted.
 - Left turn onto N. Carson Rd from eastbound Wilshire Bl will be restricted.
 - Pedestrian access will be maintained.
 - EB & WB bus stops have been restored at Wilshire Bl and Stanley Dr.

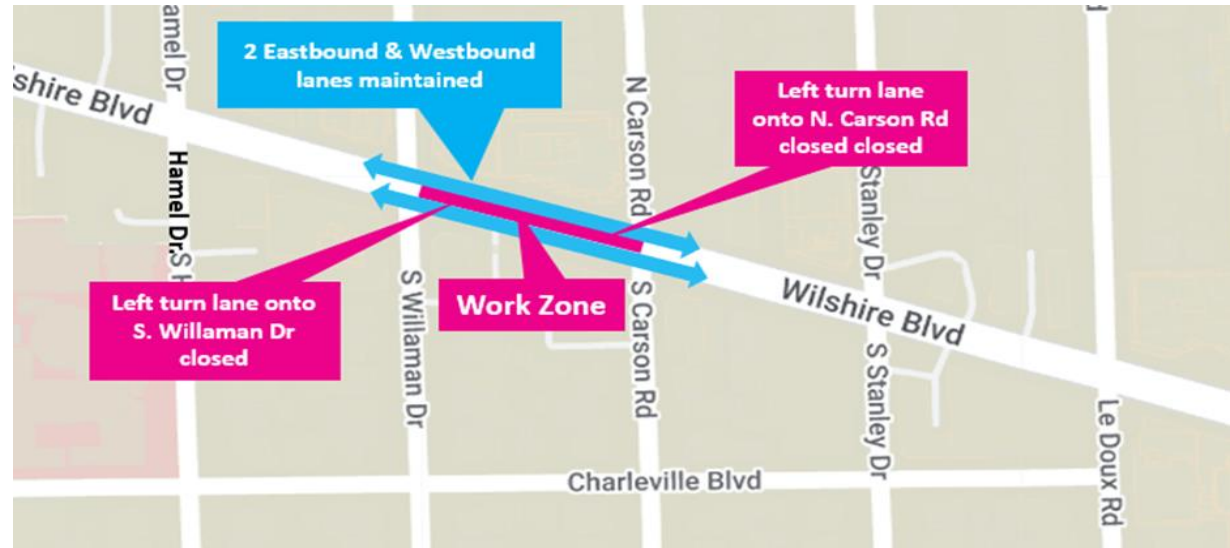

Wilshire/Rodeo Station: Geotechnical Instrumentation

- **Where:** Instruments installation has been completed along the tunnel alignment. Instruments monitor ground movement, settlement and other geological conditions
 - Maintenance work will be ongoing
- **Duration:** Ongoing
- **Work Hours On Wilshire Bl:**
 - Weekdays, 7am to 4pm and 8pm to 7am
- **Work Hours Off Wilshire Bl:**
 - Weekdays, 8am to 6pm and 8pm to 7am



Example of 10-foot geotechnical instrumentation pole.

Business Interruption Fund (BIF)



Metro's Business Interruption Fund

- > Financial assistance to small businesses including micro businesses with 25 or fewer full-time employees directly impacted by Metro Rail construction along four project areas:
 - > Crenshaw/LAX Transit Project**
 - > Purple Line Extension, Sections 1, 2 & 3
 - > Regional Connector Project, Little Tokyo area** & 2nd/Broadway Segment*
 - > East San Fernando Valley Light Rail Transit Project
- > Businesses must be located immediately adjacent to the rail corridor and meet other eligibility requirements
- > Grant amounts are determined by business revenue loss directly related to period of Metro construction disruption
- > Businesses may receive up to \$50,000 per impact year



*Eligibility ended 6/30/17. Segment eligibility based on full street closure with duration greater than six continuous months.

** Eligibility ended 12/31/2023.

Metro's Business Interruption Fund

Value of BIF Grants Awarded:
\$40,456,569.13

(*as of 03/31/24)

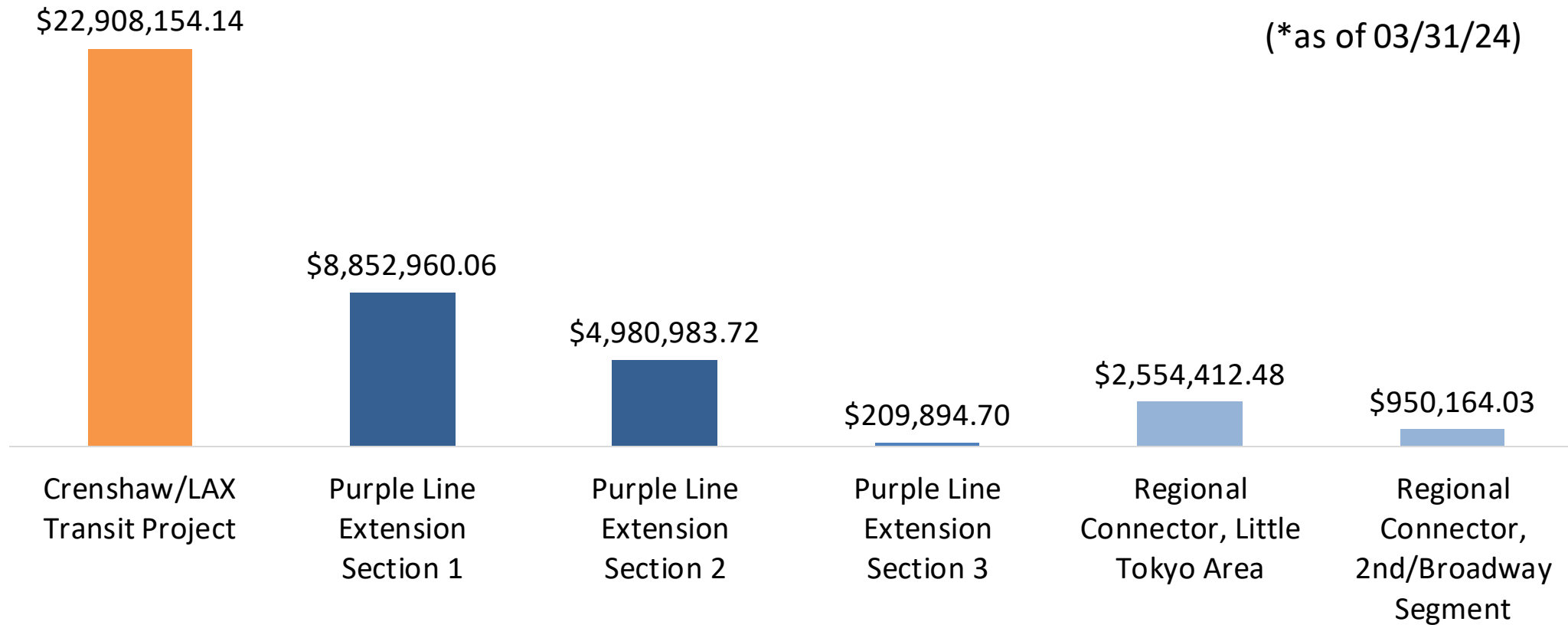

***BIF Grants do not cover COVID-19 related impacts.**

Metro's Business Interruption Fund

Value of BIF Grants awarded in the City of Beverly Hills:
\$6,748,859.97

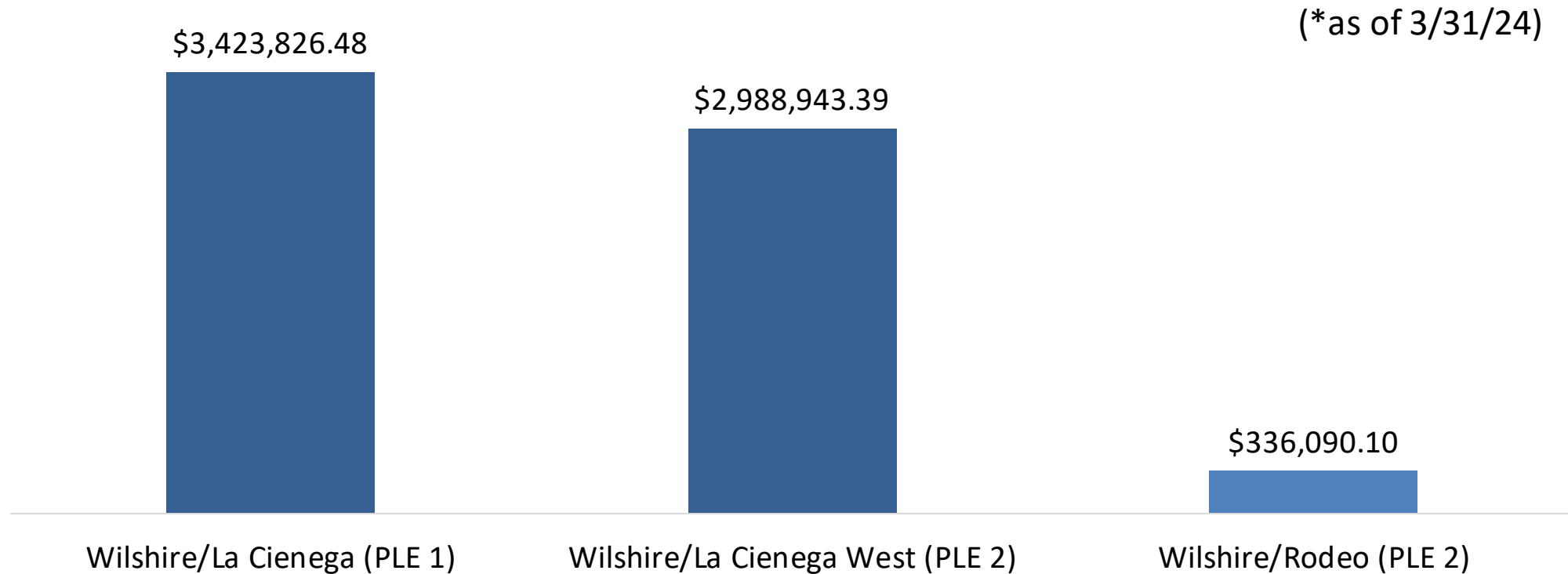

***BIF Grants do not cover COVID-19 related impacts.**

Metro's Business Interruption Fund

Contact Us

- > For more information, please visit our website at Metro.net/BIF
- > To reach the BIF Fund Administrator, Pacific Coast Regional Corp. (PCR), please contact:
 - > Bryan Miyamoto, Vice President & Program Manager at bryan.miyamoto@pcrcorp.org or 213.640.4627
- > To reach Metro BIF Program staff, please contact:
 - > BIF Director, Angela Winston at WinstonA@metro.net or 213.922.7669
 - > Or email BIF@metro.net

EAT SHOP PLAY



Eat Shop Play has highlighted local businesses along the Purple Line Extension project in Koreatown, Miracle Mile, Beverly Hills, Century City, and Westwood, especially eateries and specialty businesses operating pick-up and delivery during the past months.

The Eat Shop Play program continues supporting local businesses as construction progresses by promoting them through regular social media posts and newsletters.



metro.net/eatshopplay

EAT SHOP PLAY

Support local businesses as
we build more rail for LA.

EAT SHOP PLAY

BEVERLY HILLS

Block Advisors by H&R Block

8370 Wilshire Blvd, STE 100

Small business certified tax pros can handle all your small business tax preparation needs, and more.

Business hours

Mon: 9am - 8pm

Tue - Fri: 9am – 7pm

Sat: 9am – 9pm

Sun: 12pm - 4pm

blockadvisors.com

(323) 651-1570



EAT SHOP PLAY

BEVERLY HILLS

Continental Kitchen
8300 Wilshire Blvd

A restaurant that serves simple, fresh ingredients that taste great and now serving Breakfast All Day!

Business hours
Mon - Fri: 8:30am - 9pm
Sat: 9am - 9pm
Sun: 9am - 5pm

continentalkitchenbh.com
(323) 433-4131



Continental Kitchen Beverly Hills
8300 Wilshire Blvd Beverly Hills, CA 90211
Corner of Wilshire & San Vicente

Home at First Bite

We're proud to be your local fave neighborhood cafe :)



Pesto Chicken Wrap + Sweet Potato Fries

Grilled chicken breast, chopped grilled veggies, lettuce, tomato and pesto sauce.

EAT SHOP PLAY



Contact Us

- > For more information on Eat Shop Play visit metro.net/eatshopplay
- > Send an email to eatshopplay@metro.net



Stay in Touch

Upcoming Meetings D Line Extension

D Line Sections 1, 2 and 3

May 1, 2024, at 12pm, Virtual

Zoom: <https://zoom.us/j/96626476708>

Webinar ID: 966 2647 6708

No password required.

Beverly Hills Sections 1 and 2

June 5, 2024, at 6pm, In-person

Municipal Gallery at Beverly Hills City Hall
455N Rexford Dr, Beverly Hills, CA 90210



213.922.6934



purplelineext@metro.net



metro.net/purple



@purplelineext



facebook.com/purplelineext