

# We will get going in just a moment



# Today's Agenda

- **Purple (D Line) Extension Project Overview**
- **Section 1 Construction Update**
- **Section 2 Construction Update**
- **Eat Shop Play**
- **Business Interruption Fund**

# Project Alignment



# Sections 1, 2, & 3 Status

	Forecasted Schedule		
Section	Section 1	Section 2	Section 3
Length	3.92 Miles	2.59 Miles	2.56 Miles
New Stations	Wilshire/La Brea Wilshire/Fairfax Wilshire/La Cienega	Wilshire/Rodeo Century City/ Constellation	Westwood/UCLA Westwood/VA Hospital
Pre-Construction Activities	2014 – 2015	2016 – 2018	2018 – 2019
Construction	2015 – 2024	2018 – 2025	2019 – 2027
Operations	<b>2024</b>	<b>2025</b>	<b>2027</b>



*\*Subject to change. The PLE project team is working to deliver the project consistent with Measure M.*



# Next stop: more subway.

**PURPLE (D LINE) EXTENSION TRANSIT PROJECT**  
Section 1



# Wilshire/La Cienega Station Rendering



# La Cienega Decking Removal – Phase 1 Sequence



Weekend	Dates	Section/Work Activity
1	April 28 through May 1	Section 1 – Deck Beam Removal
2	May 5 through May 8	Section 2 – Deck Beam Removal
3	May 12 through May 15	Section 3 – Deck Beam Removal
4	May 19 through May 22	Section 4 – Deck Beam Removal
Holiday	May 26 through May 29	No Work – Memorial Day Holiday
5	June 2 through June 5	Paving – Sections 1 through 4
6	June 9 through June 12	Section 5 – Deck Beam Removal
No Work	June 16 through June 19	No work due to regional events
7	June 23 through June 26	Section 6 – Deck Beam Removal

# Decking Removal – Weekend 1

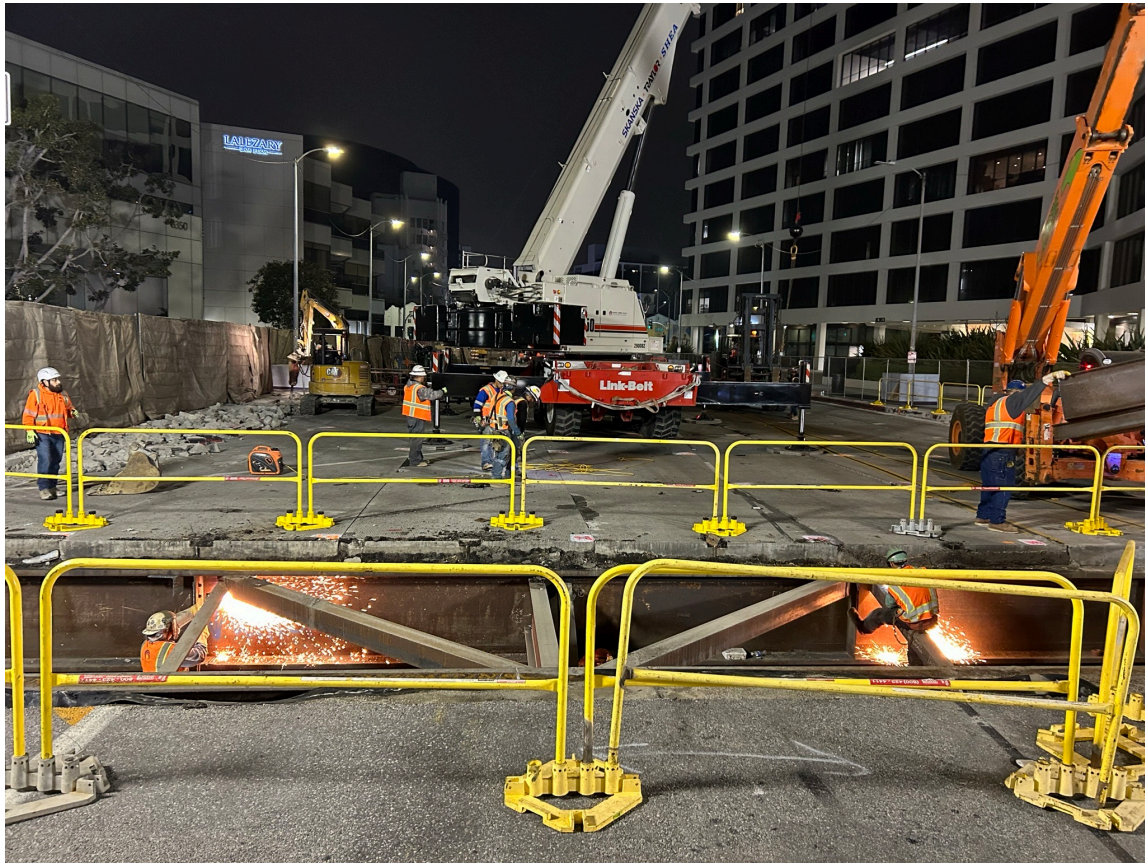

# Decking Removal – Weekend 1

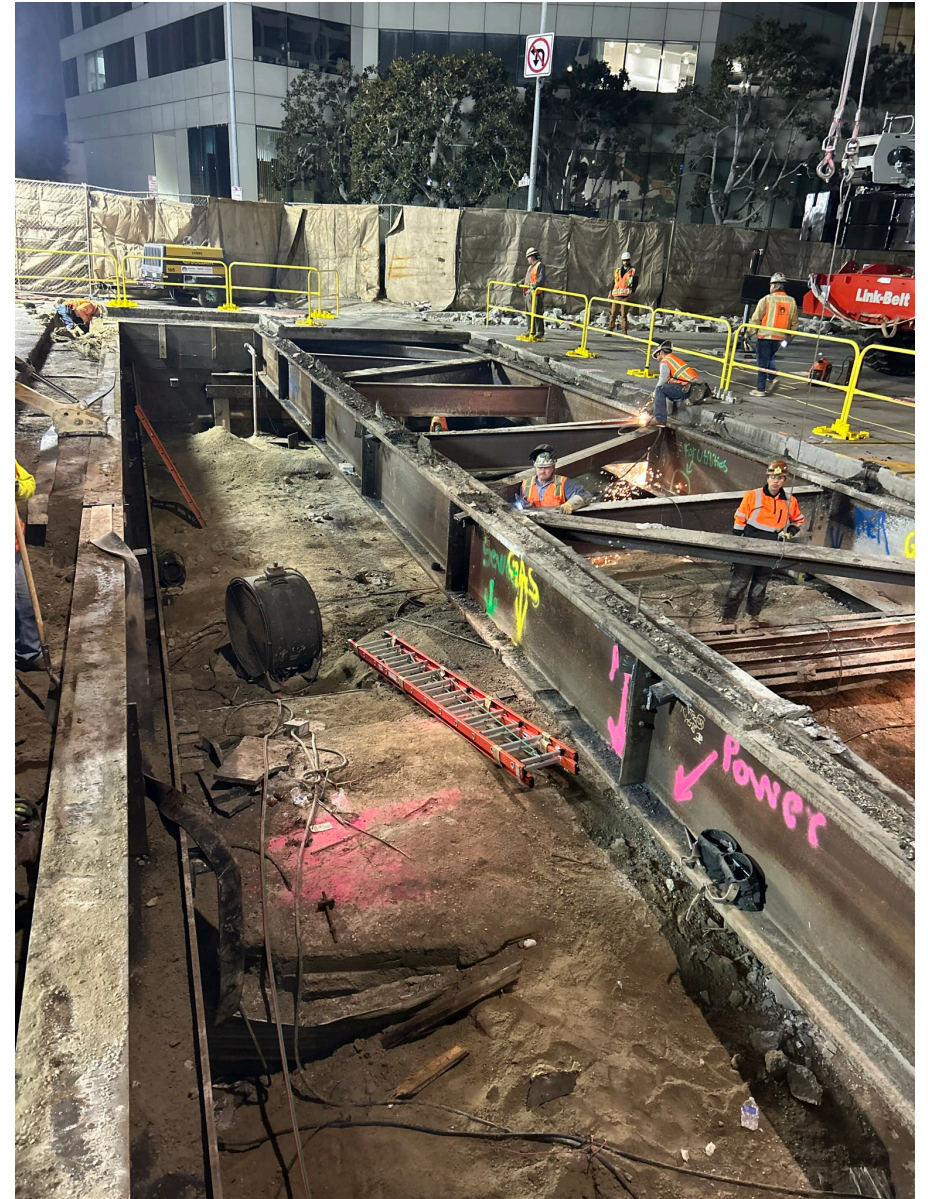

# La Cienega Decking Removal – Phase 1

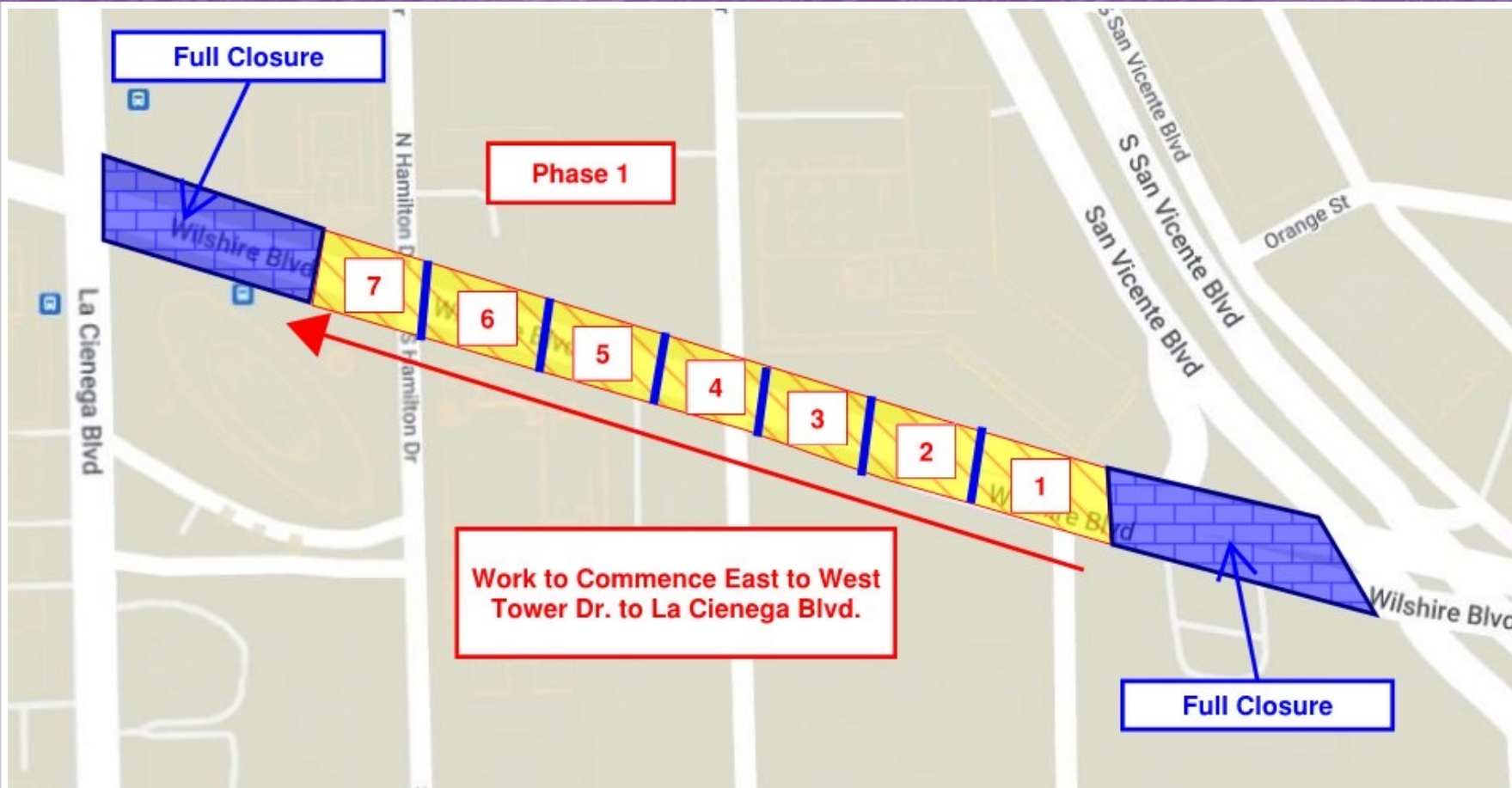

**\*Subject to City Review and Approval**

- > La Cienega Decking Removal will begin on the east side of the station, near Tower Dr.
- > Full closures of Wilshire Bl between the hours of 8pm on Fridays through 7am the following Monday morning.
  - > Intermittent lane reductions on northbound La Cienega Bl may be implemented during Phase 1
  - > Hamilton Dr and Gale Dr may be closed at Wilshire as early as 6pm on Friday nights.
- > During the weekend full closures STS will alternate between various work activities, including backfilling, deck beam removal, paving, utility replacement, and various other activities.
- > Northbound Tower Dr will allow right turns onto eastbound Wilshire.
- > A signed detour route will be in place for eastbound and westbound traffic, see the next slide for further details.
- > The Appendage Phase 2.0 K-Rail Enclosure will remain in place throughout Decking Removal.

# La Cienega Decking Removal – Phase 1 Detour Route



## Detours:



- **Westbound:** Wilshire Bl → San Vicente Bl → Burton Wy → Robertson Bl → Wilshire Bl
- **Eastbound:** Wilshire Bl → Robertson Bl → Burton Wy → San Vicente Bl → Wilshire Bl

# La Cienega Decking Removal – Phase 1 (cont.)



**\*Subject to City Review and Approval**

## > Phase 1 Sequence

- > Sections 1 through 4 will be completed during the first 5 weekends. During weekends 1 through 4, deck beams will be removed from the street, utilities will be replaced, and the backfill operations will continue until street level. During weekend 5 the entirety of Sections 1 through 4 will be paved and striped to a permanent condition.
- > Sections 5 through 7 will be completed during weekends 6 through 8. During weekends 6 through 8. Work activities will be identical to the above bullet.

- > A Second Phase of work will be implemented west of Hamilton Dr through the La Cienega Bl intersection. Additional information will be available in a future presentation. This phase may require an additional 9 weekends to complete.

# La Cienega Decking Removal – Phase 2



Weekend	Dates	Section/Work Activity
8	June 30 through July 3	Section 7 – Deck Beam Removal
9	July 7 through July 10	Section 8 – Deck Beam Removal
10	July 14 through July 17	Section 9 – Deck Beam Removal
11	July 21 through July 24	Entrance Structure/Plaza Paving
12	July 28 through July 31	Backfill/Utility Restoration
13	August 4 through August 7	Backfill/Utility Restoration
14	August 11 through August 14	Backfill/Utility Restoration
15	August 18 through August 21	Backfill/Utility Restoration
16	August 25 through August 28	Backfill/Utility Restoration
Holiday	September 1 through September 4	No Work – Labor Day Holiday
17	September 8 through September 11	Street Paving (Wilshire and La Cienega)

**Full Closure - East to San Vicente Bl**

# La Cienega Decking Removal – Phase 2 Detour Routes

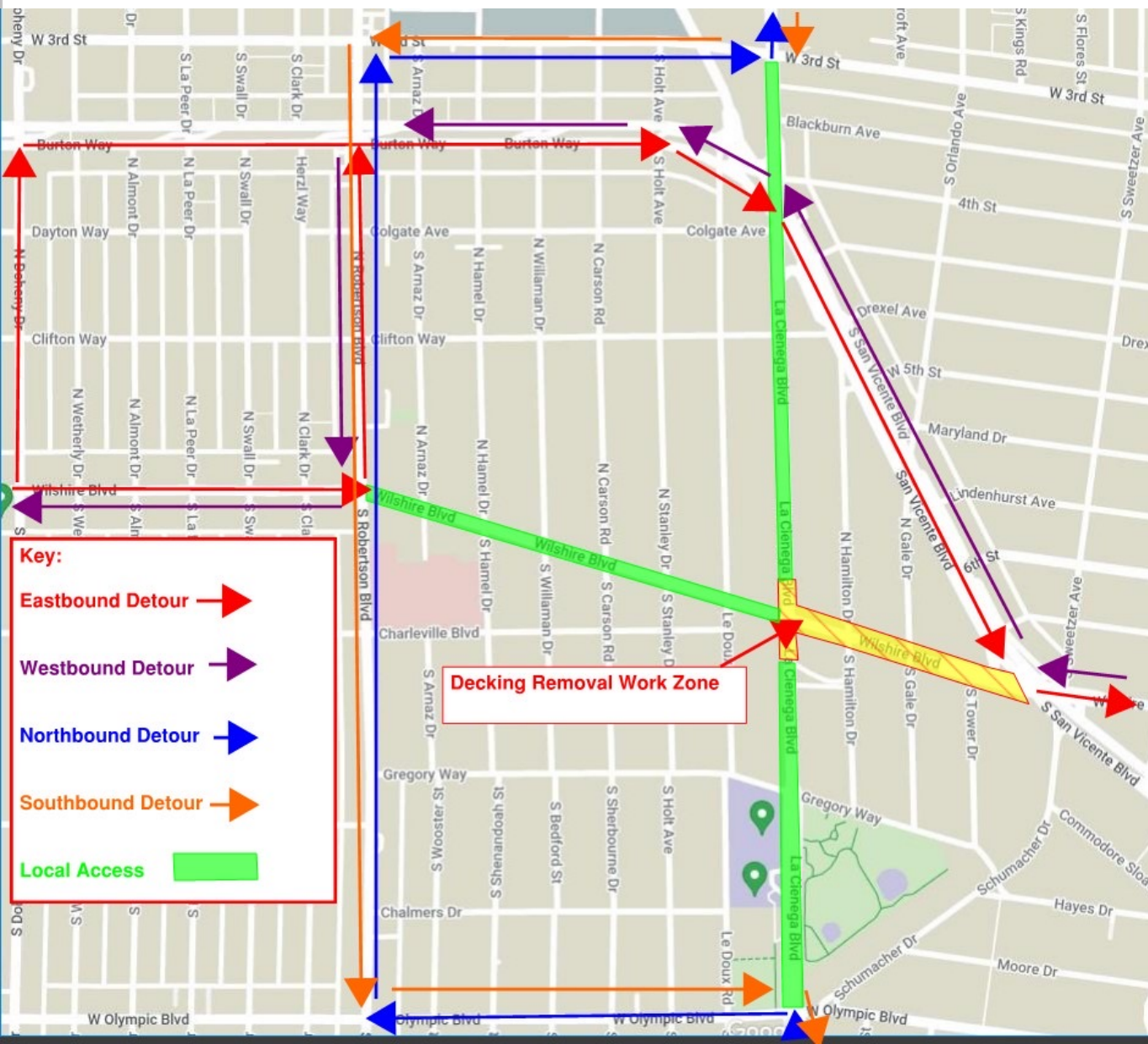

**Eastbound Wilshire Detour:** Eastbound Wilshire Bl > Northbound Doheny Bl/Northbound Robertson Bl > Eastbound Burton Way > Southbound San Vicente Bl > Eastbound Wilshire Bl

**Westbound Wilshire Detour:** Westbound Wilshire Bl > Northbound San Vicente Bl > Westbound Burton Way > Southbound Robertson Bl > Westbound Wilshire Bl

**Northbound La Cienega Detour:** Northbound La Cienega Bl > Westbound Olympic Bl > Northbound Robertson Bl > Eastbound 3<sup>rd</sup> St > Northbound La Cienega Bl

**Southbound La Cienega Detour:** Southbound La Cienega Bl > Westbound 3<sup>rd</sup> St > Southbound Robertson Bl > Eastbound Olympic Bl > Southbound La Cienega Bl

# La Cienega Decking Removal – Phase 2 (cont.)



- > Phase 2 Sequence
- > Beginning Fridays at 8pm, and continuing through Mondays at 7am, Wilshire Bl will be fully closed between La Cienega Bl and San Vicente Bl. La Cienega Bl will also be closed at the Wilshire Bl intersection.
- > Over three consecutive weekends, starting on June 30, STS will remove the remaining deck beams between Hamilton Dr and the Wilshire/La Cienega intersection.
  - > Following deck beam removal, all remaining weekends may be utilized for various utility and backfill operations. Final paving and restoration for this section of Wilshire Bl is anticipated to occur after the Labor Day weekend.
  - > Anticipated dates are subject to change.

**\*Subject to City Review and Approval**

# Wilshire/La Cienega Station Appendage Work

- > **Why:** Multiple appendages will be required for each station on the Purple Line Extension
- > Each appendage structure houses a vital function for the stations:
  - Emergency exits
  - Utility rooms
  - Ventilation rooms
  - Entrance and exit structures
- > **When:** Began in March 2021 through 2023\*
- > **Where:** Information about specific traffic control and work hours will be available in future community meetings and construction notices
- > Coordination with impacted businesses will be conducted prior to the start of the next phase of appendage work

# Wilshire/La Cienega Station: Appendage Work and K-Rail Placement

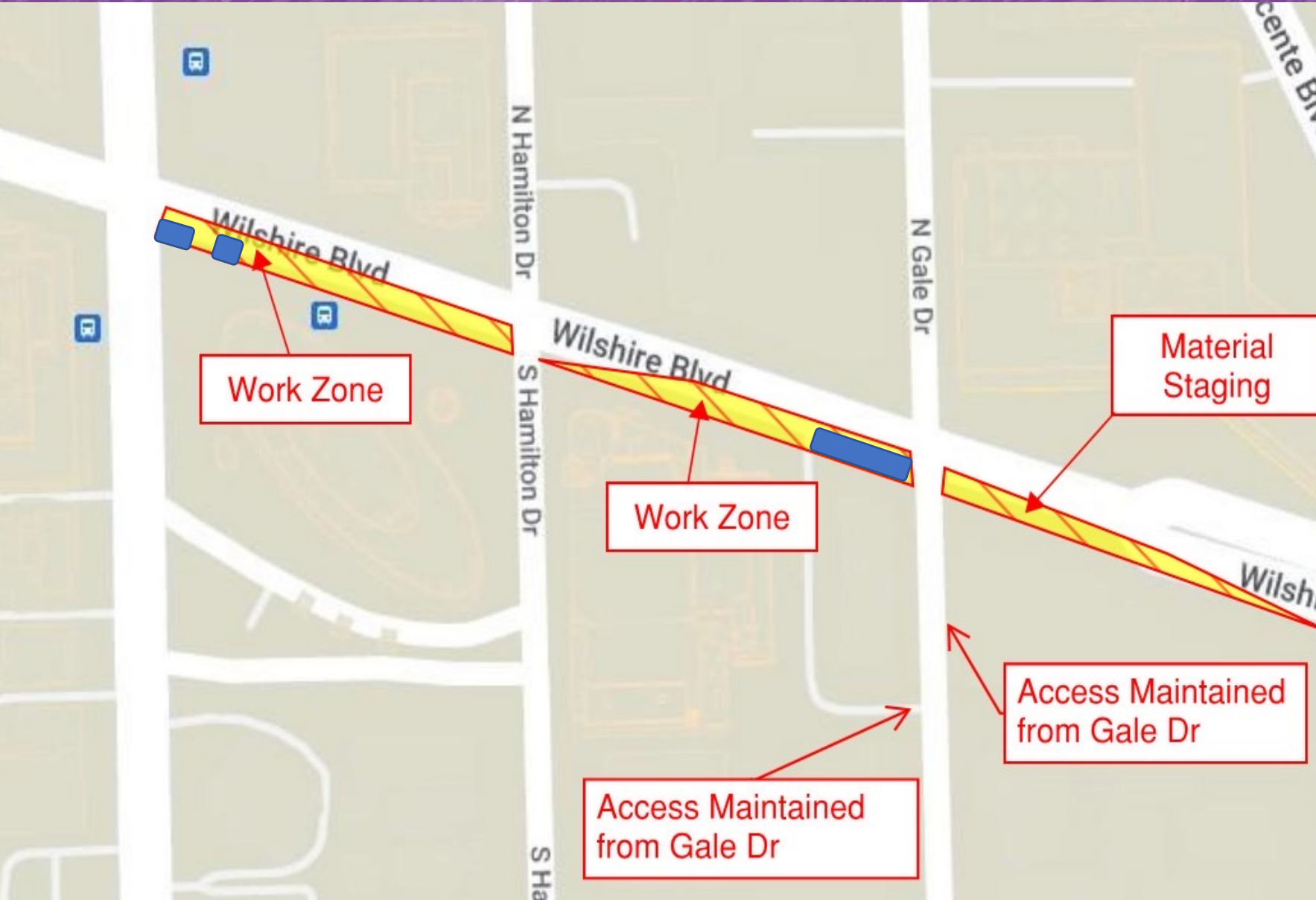

- > Was implemented over the weekend of December 10 to 11. Anticipated to be in place into October 2023
- > The two work zones will support excavation, and then construction, of three separate appendage structures
- > The largest of these is on the southwest corner of Wilshire Bl and Gale Dr
- > The Material Staging Zone at the southeast corner\* will be in place to support excavation, and then construction, by providing a laydown area for support of excavation (SOE) and construction materials such as rebar and HDPE

\* The Staging Area allows us to keep S Gale Dr open on a more regular basis. Instead of long-term closures to the street, STS will utilize intermittent short-term closures on an as needed basis.

# Replacement Parking

Locations for One Hour Free Parking: Mon to Fri, 10am to 3pm

- 8447 Wilshire Bl:  
Accessible from N Hamilton
- 8350 Wilshire Bl:  
Accessible from S Tower
- Please mention "**Metro**" upon entering the building to receive the 1st hour free



# Wilshire/La Cienega Station Backfilling

\*Subject to Approval

- > **When:** Continuing in June 2023
- > **What:** Station Backfilling
- > This is the first of multiple construction activities in advance of decking removal and street restoration.
- > **Why:** The Station Roof is approximately 20ft below the street surface. That area will need to be filled with slurry, soil, and utilities.
  - > STS will need to restore utilities in the street, including sewer, storm drains, and other utilities.
- > **Traffic Control and Work Hours:** Intermittent weeknights and weekend days.
  - > Hours: 8pm to 7am (the following morning) on weeknights
  - > Hours: 6am to 8pm on Saturdays and Sundays
  - > Traffic Control: Wilshire Bl reduced to a single lane in each direction between San Vicente Bl and Le Doux Rd



*Backfilling operations at Wilshire Bl and Orange Dr, within the City of Los Angeles*

# Concrete and Material Deliveries

## > Traffic Control:

- Continuing in 2023, eastbound Wilshire Bl will be intermittently reduced to one lane between San Vicente Bl and La Cienega Bl, this will support material delivery to the appendage work zones
- Daily closures will be utilized in support of ongoing work activities in the staging yard at Gale Dr

## > Deck Panel Access: Hamilton Dr (9am to 4pm and 8pm to 7am, weekdays; 7am to 6pm, Saturdays)

- Continuing through 2023, intermittent deck panel access may be implemented within the Wilshire/Hamilton intersection.
- Wilshire will be reduced to a single lane in each direction between Tower Dr and Stanley Dr
- Left turns from Wilshire to Hamilton will be restricted. Through traffic on Hamilton will be restricted at Wilshire.

## > Noise Mitigations: will remain in place

- Sound blankets around noisy equipment
- Trucks equipped with low-impact backup alarms
- Nylon straps used to lift material



*Outside Gale Staging Yard*

# Instrumentation Work

- > **When:** Ongoing in 2023
- > **Traffic Controls:**
  - Intermittent lane reductions on Wilshire Bl, La Cienega Bl, and side streets during off-peak hours may be in place to support the maintenance of geotechnical instruments in the Wilshire Bl and La Cienega Bl area
  - Intermittent lane reductions may be in place on Wilshire Bl, west of La Cienega Bl, to support coring survey work under Wilshire Bl
- > Additional details on this work will be available in future construction notices





# Next stop: more subway.

**PURPLE (D LINE) EXTENSION TRANSIT PROJECT**  
Section 2



Metro

# Wilshire/Rodeo Station Rendering



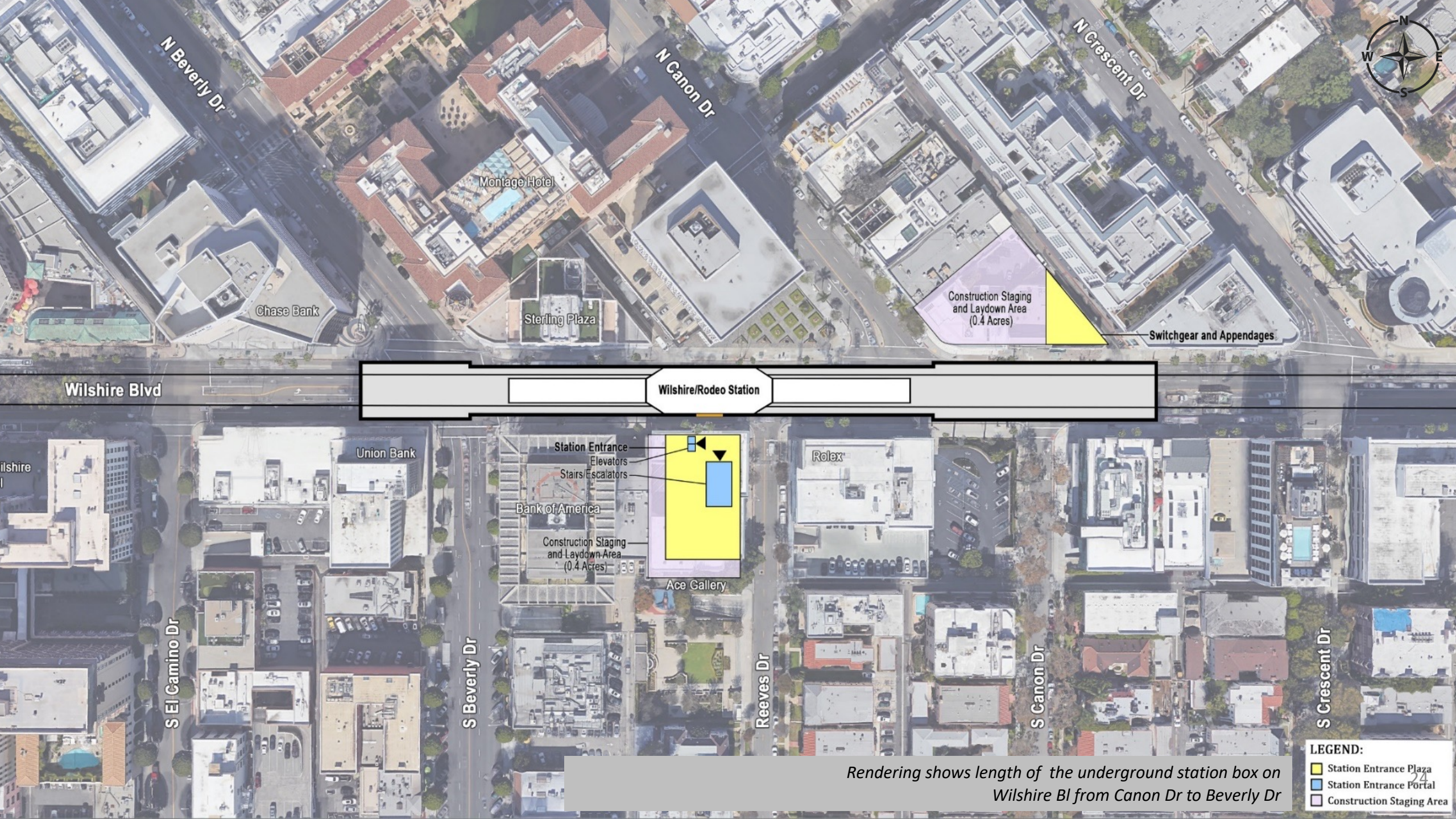

N Beverly Dr

N Canon Dr

N Crescent Dr

Montage Hotel

Chase Bank

Sterling Plaza

Construction Staging and Laydown Area (0.4 Acres)

Switchgear and Appendages

Wilshire Blvd

Wilshire/Rodeo Station

Union Bank

Station Entrance  
Elevators  
Stairs/Escalators

Bank of America

Construction Staging and Laydown Area (0.4 Acres)

Ace Gallery

Rolex

S El Camino Dr

S Beverly Dr

Reeves Dr

S Canon Dr

S Crescent Dr

LEGEND:

- Station Entrance Plaza
- Station Entrance Portal
- Construction Staging Area

Rendering shows length of the underground station box on Wilshire Bl from Canon Dr to Beverly Dr

## Wilshire/Rodeo Station: Permitted Work Hours and Traffic Control

- Work hours underneath the deck are 24 hours a day, 7 days a week. Deliveries of material, equipment, and concrete will be ongoing daily from Wilshire Bl. A breakdown of daily work hours on street level:
  - **From 7am to 9am and 4pm to 8:15pm**, Wilshire Blvd. will remain open with three lanes in each direction between El Camino Dr. and Crescent Dr.
  - **From 9am to 4pm**, Wilshire Blvd. may be reduced to two lanes in each direction between El Camino Dr. and Crescent Dr.
  - **From 8:15pm to 7am**, Wilshire Blvd. may be reduced to one lane in each direction between El Camino Dr. and Crescent Dr.
- Traffic control may also be implemented on Beverly Dr. At least one through traffic lane will be maintained in both directions between 9am to 4pm and 8pm to 7am.
- From 9am to 4pm, S. Reeves Dr. may be reduced to one lane northbound. A flagger will be on site to assist motorists with two-way traffic.

# Wilshire/Rodeo Station: Structure Construction through 2024

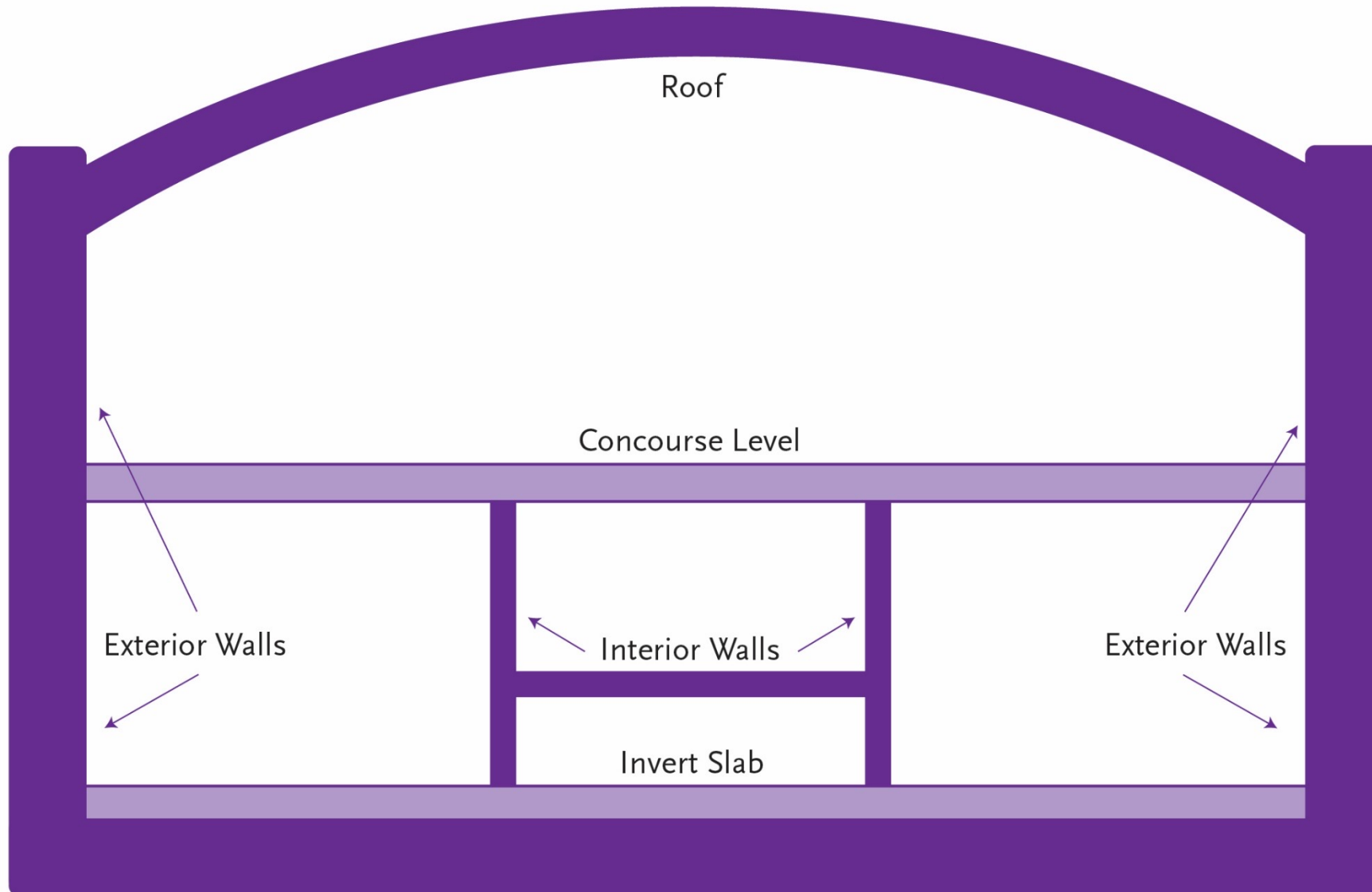

# Wilshire/Rodeo Station: Concourse Level/Roof Progress



*Preparing to pour concrete slab for station roof*

# Wilshire/Rodeo Station: Concourse Level/Roof Progress



*Station Roof Concrete Pour complete*

# Continuing Work: SCE Installation

Contractor is progressing with installation of SCE Permanent Power Feeds to the station.

- **Where:** Wilshire Bl between Dayton Way and Rexford Dr.
  - Starting east of station box
- **Duration:** Work started in Sep. 2022
  - Completion 3<sup>rd</sup> quarter 2023

> *Work currently focused around Rodeo/Wilshire.*
- **Work Hours:** Weekends, 8am to 8pm and Weekdays 8:15pm to 7am
- **Traffic Control:**
  - Wilshire Bl may be reduced to one lane in each direction overnight and on weekends

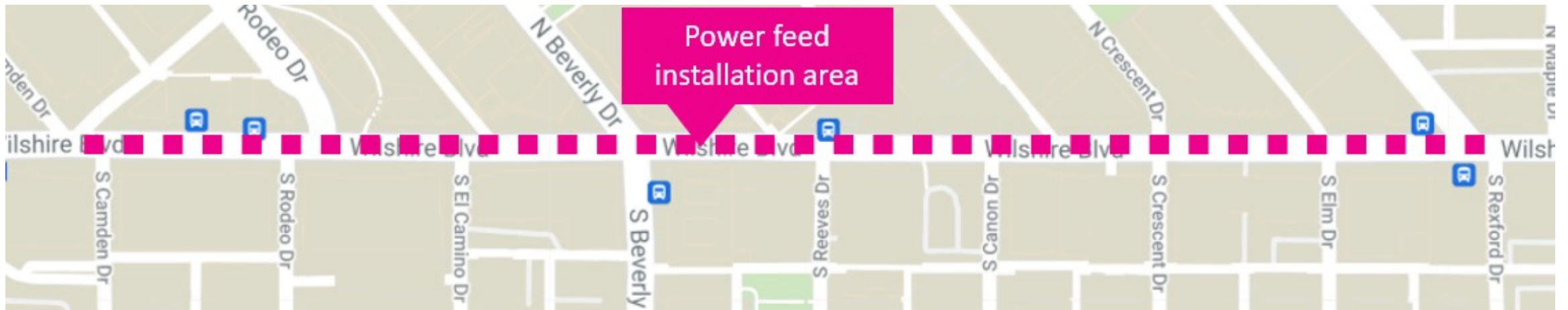

# Ground Improvement/Cross Passage Work: COMPLETE

The contractor completed ground improvement work along the tunnel alignment in preparation for the construction of cross passage tunnels.

- **When:** Work started in late May 2022
- **Where:** 14 locations; First 7 work sites noted on map

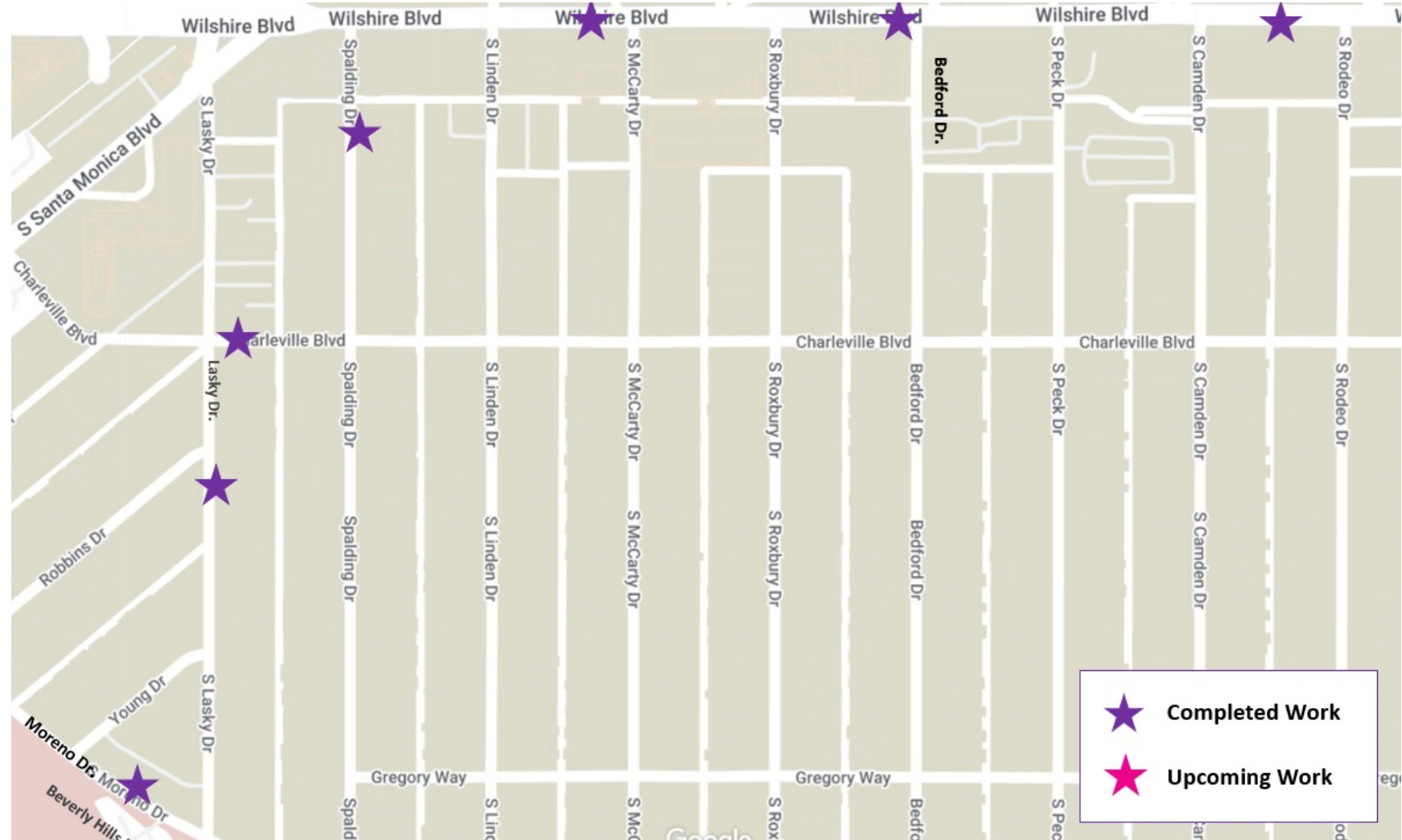

# Ground Improvement/Cross Passage Work: COMPLETE

Final 7 locations

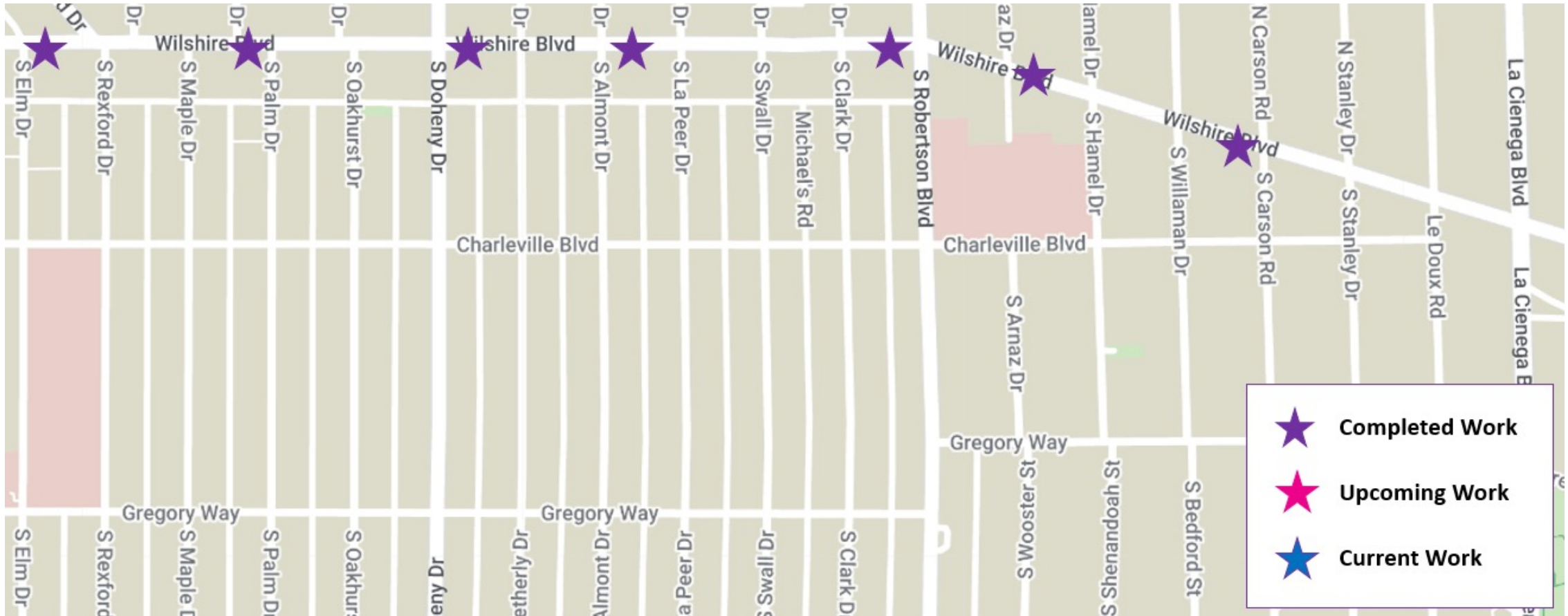

# Cross Passage Work: Sidewalk Enclosures

Sidewalk enclosures are placed at each cross-passage location to house equipment.

- Each enclosure remains up until the completion of cross passage construction below ground.



# Current Work – Appendage Potholing at S. Beverly

Contractor will begin potholing activity in preparation for the construction of appendage structures.

- **Where:** S. Beverly Dr @ Wilshire Bl
  - › Work occurs in multiple stages
  - › Work requires various lane closures
- **Duration:** 2 months to complete (East & West sides) – Work began end of May
- **Work Hours:** Weekdays, 9am to 4pm | Weekends, 8am to 7pm
- **Traffic Control:**
  - Lane closures implemented on S. Beverly Dr (north and southbound)



# Upcoming Work – Appendage Potholing at S. Canon

Contractor will begin potholing activity in preparation for the construction of appendage structures.

- **Where:** S. Canon Dr @ Wilshire Bl
  - › Work will require various lane closures
- **Duration:** Approximately 1 month to complete
  - Anticipated start date in July
- **Work Hours:** Weekdays, 9am to 4pm | Weekends, 8am to 7pm
- **Traffic Control:**
  - Lane closures will be implemented on S. Canon Dr
  - Minimum of 1 through lane with flagger on site to assist with two-way traffic



# Upcoming Work – Appendage Piling & Decking – S. Beverly Dr.

Contractor will begin piling & decking activity in preparation for the construction of appendage structures.\*

- **Where:** S. Beverly Dr near Wilshire Bl
  - › Work will occur in multiple stages
  - › Will require various lane, street, and sidewalk closures
- **Duration:** Anticipated to start in late July/Aug @ S. Beverly Dr.
  - Approximately 2 months to complete
  - Excavation to follow
- **Work Hours:** Weekends during 59-hour full closure (5 consecutive weekends)
  - Piling installation from 7am to 8pm on Saturdays & Sundays
  - Decking installation from 8pm Friday to 7am Monday
- **Traffic Control:**
  - 59-Hour full street closure to be implemented during 5 consecutive weekends beginning Friday at 8pm through Monday at 7am.
  - Northbound S. Beverly traffic will be routed through a cul de sac (U-turn) at alleyway | Eastbound Wilshire traffic reduced to one lane for material delivery



*\*Pending City & Council Approval*

# Upcoming Work – Appendage Piling & Decking – S. Canon Dr.

Contractor will begin piling & decking activity in preparation for the construction of appendage structures.\*

- **Where:** S. Canon Dr near Wilshire Bl
  - › Work will occur in multiple stages
  - › Will require various lane, street, and sidewalk closures
- **Duration:** Anticipated to start in September
  - Approximately 3 months to complete
- **Work Hours:**
  - Piling installation from 7am to 8pm on Saturdays & Sundays
  - Decking installation from 8pm Friday to 7am Monday
- **Traffic Control:**
  - Full street closure of S. Canon Dr will be required
    - 3-month duration (Includes excavation & concrete pours)



*\*Pending City & Council Approval*

# Wilshire/Rodeo Station: Geotechnical Instrumentation

- **Where:** Instruments installation has been completed along the tunnel alignment. Instruments monitor ground movement, settlement and other geological conditions
  - Maintenance work will be ongoing
- **Duration:** Ongoing
- **Work Hours On Wilshire Bl:**
  - Weekdays, 7am to 4pm and 8pm to 7am
- **Work Hours Off Wilshire Bl:**
  - Weekdays, 8am to 6pm and 8pm to 7am



*Example of 10-foot geotechnical instrumentation pole.*

# Section 2: Station Naming

## Station Naming Policy

*Submissions for station names closed on March 31, 2023. Metro received over 600 name suggestions !*

*Next steps will be to bring recommendations to the Beverly Hills City Council and the Metro Board this Summer.*

*Thank you for your participation.*

Station Names will reflect the following principles

- **Transit system content:** Names will reflect the property's location, relative to the entire transit system, and not duplicate elsewhere.
- **Property area:** provide specific information about the property's location relative to the surrounding area.
- **Neighborhood identity:** Acknowledge the communities and neighborhoods services by the station and stops.
- **Simplicity:** Names will be short, easily recognizable and fit for signage and mapping.

# EAT SHOP PLAY



Eat Shop Play has highlighted local businesses along the Purple Line Extension project in Koreatown, Miracle Mile, Beverly Hills, Century City, and Westwood, especially eateries and specialty businesses operating pick-up and delivery during the past months.

The Eat Shop Play program continues supporting local businesses as construction progresses by promoting them through regular social media posts and newsletters.



# EAT SHOP PLAY

## BEVERLY HILLS

### Epiphany Boutique

227 S Beverly Dr

Boho Chic and contemporary style at Epiphany Boutique Beverly Hills. Clothes, accessories and gifts.

Business hours

Mon – Sat 9am - 8pm

Sun 9am -6pm

[epiphanyboutiques.com](http://epiphanyboutiques.com)

(310) 497-6713



# EAT SHOP PLAY

## BEVERLY HILLS

### Mina K Lashes

8681 Wilshire Blvd

Mina K Lashes use only the finest materials, chemical-free, medical-grade glues and skincare products.

### Business hours

Mon – Fri 10am -7pm

Sat 10am - 6pm

[minaklashes.com](http://minaklashes.com)

(424) 253-5579



*Mina K Lashes*

Lookig for a cat eye look?  
Schedule an appointment at  
Mina K Lashes

# EAT SHOP PLAY



## Contact Us

- > For more information on Eat Shop Play visit [metro.net/eatshopplay](https://metro.net/eatshopplay)
- > Send an email to [eatshopplay@metro.net](mailto:eatshopplay@metro.net)

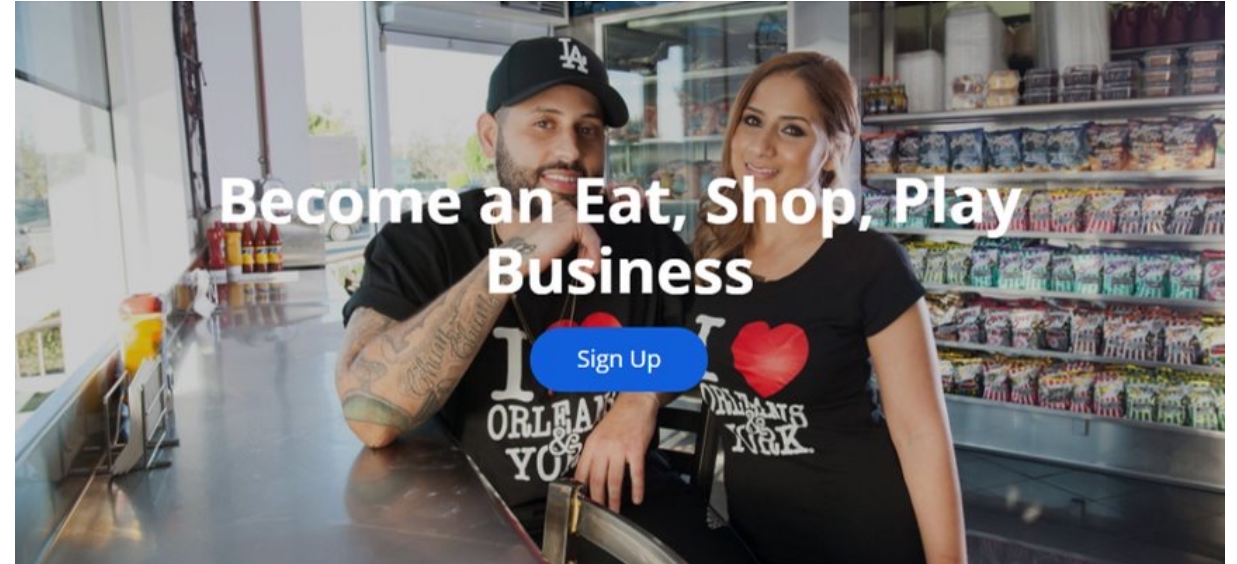

# Business Interruption Fund (BIF)



# Metro's Business Interruption Fund

## BIF Information and Eligibility

- > Financial assistance to small “mom & pop” businesses with 25 or fewer full-time employees directly impacted by Metro Rail construction along four project areas:
  - > Crenshaw/LAX Transit Project
  - > Purple Line Extension, Sections 1, 2 & 3
  - > Regional Connector Project, Little Tokyo area & 2nd/Broadway Segment\*
  - > East San Fernando Valley Light Rail Project
- > Businesses must be located immediately adjacent to the rail corridor and meet other eligibility requirements
- > Grant amounts are determined by business revenue loss directly related to period of Metro construction disruption
- > Businesses may receive up to \$50,000 per impact year



\*Segment eligibility based on full street closure with duration greater than six continuous months. Eligibility ended 6/30/17.

# Metro's Business Interruption Fund

Metro's Business Interruption Fund (BIF) is **accepting applications** for transit rail **construction impact** along the Crenshaw/LAX Transit Project, the Little Tokyo area of the Regional Connector and Sections 1, 2 and 3 of the Purple Line Extension **sustained from March 20, 2020 going forward** (during the COVID-19 pandemic).

- **Small “mom and pop” businesses** that experienced transit rail construction impact during the COVID-19 pandemic **may be eligible**.
- Potentially eligible small business owners may *contact BIF Fund Administrator Pacific Coast Regional at 213.640.4627 or Metro at [bif@metro.net](mailto:bif@metro.net)*.

**Metro does not cover revenue loss nor fixed operating expenses related to COVID-19 impacts.**

# Metro's Business Interruption Fund

Value of BIF Grants Awarded:  
\$37,429,555.33

(\*as of 5/26/23)

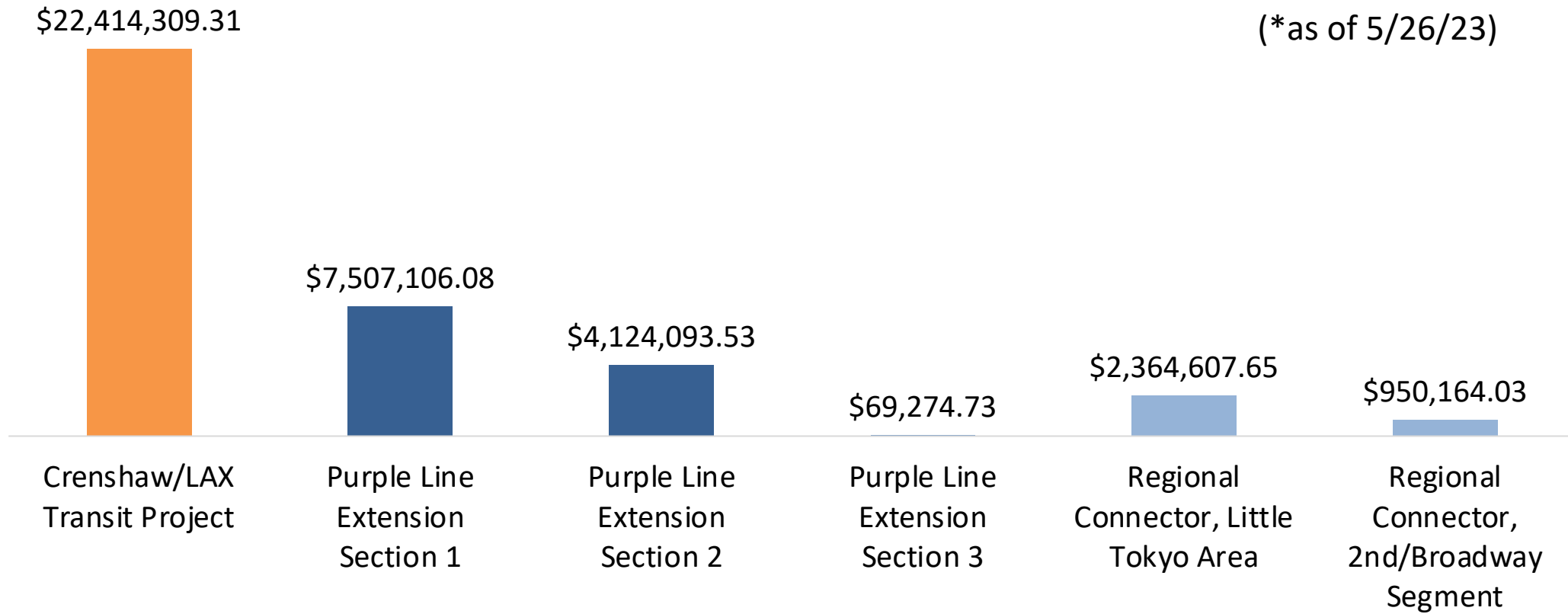

**\*BIF Grants do not cover COVID-19 related impacts.**

# Stay in Touch

## Upcoming Meetings

Purple (D Line) Extension Transportation COBH  
Project Sections 1 and 2  
July 12, 2023, at 12PM, Virtual

Zoom: <https://zoom.us/j/96626476708>

Webinar ID: 966 2647 6708

No password required.



213.922.6934



purplelineext@metro.net



*metro.net/purple*



@purplelineext



facebook.com/purplelineext