

Next stop: Westwood.

PURPLE (D LINE) EXTENSION TRANSIT PROJECT
Section 3

Westwood/UCLA D



We will begin soon



This conversation will be recorded and shared afterwards online and via email



You can submit your questions using the Q&A feature.



The chat feature is to communicate only with the panel.

Panelist

Metro Purple Line Extension Team

- Marlon Walker, Community Relations Manager
- Glyssa Robles, Principal Community Relations Officer
- Terry Utz, Principal, Technical Specialist, Traffic

Metro New Media Team

- Stephanie Molen, Principal Community Relations Officer

Purple Line Extension Alignment



Sections 1, 2, & 3 Status

	Forecasted Schedule		
Section	Section 1	Section 2	Section 3
Length	3.92 Miles	2.59 Miles	2.56 Miles
New Stations	Wilshire/La Brea Wilshire/Fairfax Wilshire/La Cienega	Wilshire/Rodeo Century City/ Constellation	Westwood/UCLA Westwood/VA Hospital
Pre-Construction Activities	2014 – 2015	2016 – 2018	2018 – 2019
Construction	2015 – 2024	2018 – 2025	2019 – 2027
Operations	2024	2025	2027

**Subject to change. The PLE project team is working to deliver the project consistent with Measure M.*

Westwood/UCLA Station Rendering (Northwest)



Westwood/UCLA Station Rendering (Northeast)



Westwood/UCLA Station Rendering (Southeast)

DRAFT



Westwood/UCLA Station Box

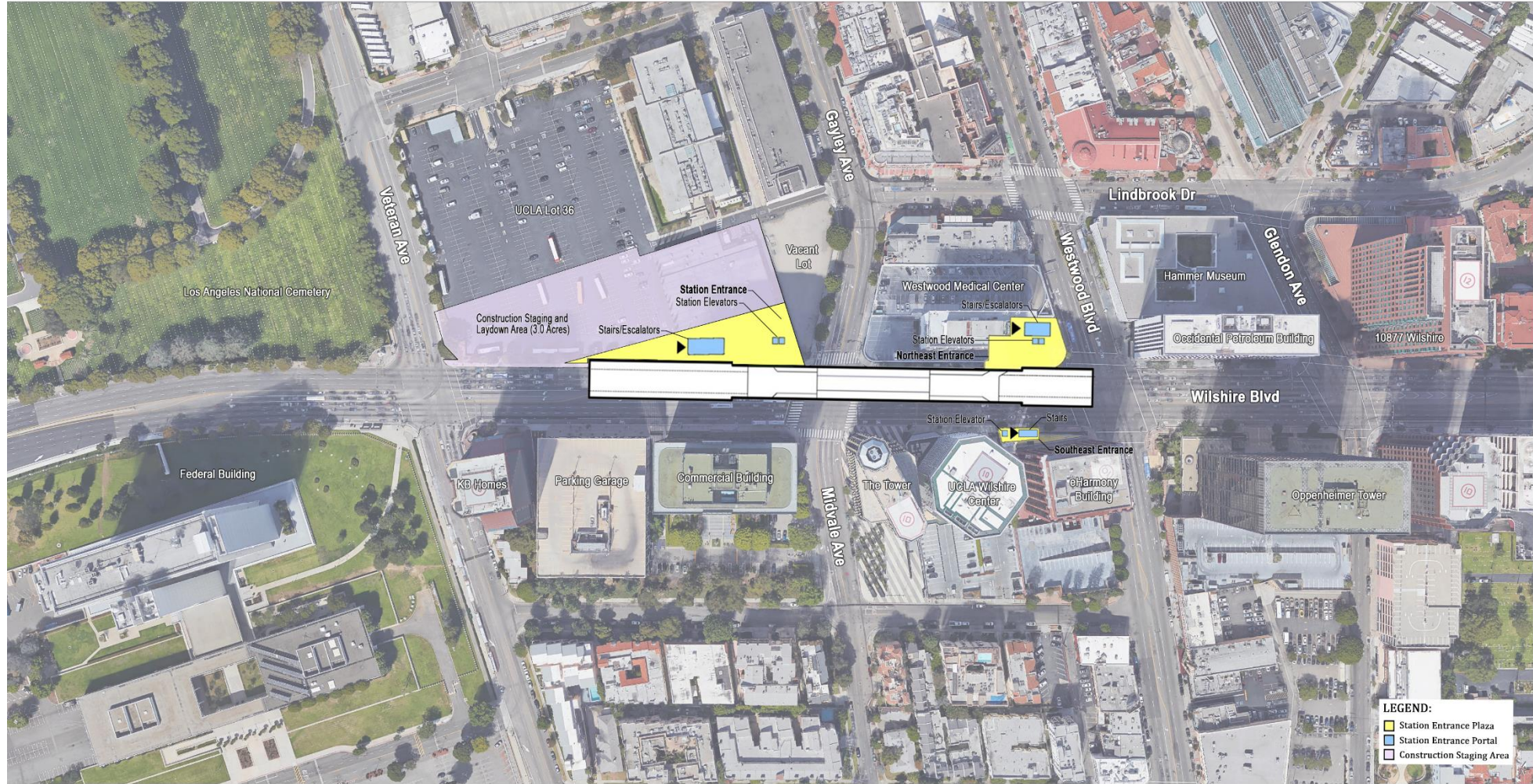

Rendering shows length of the underground station box on Wilshire Bl between Westwood Bl and Veteran Av

Section 3 Tunnel From Century City to Westwood



Section 3 Tunneling Progress

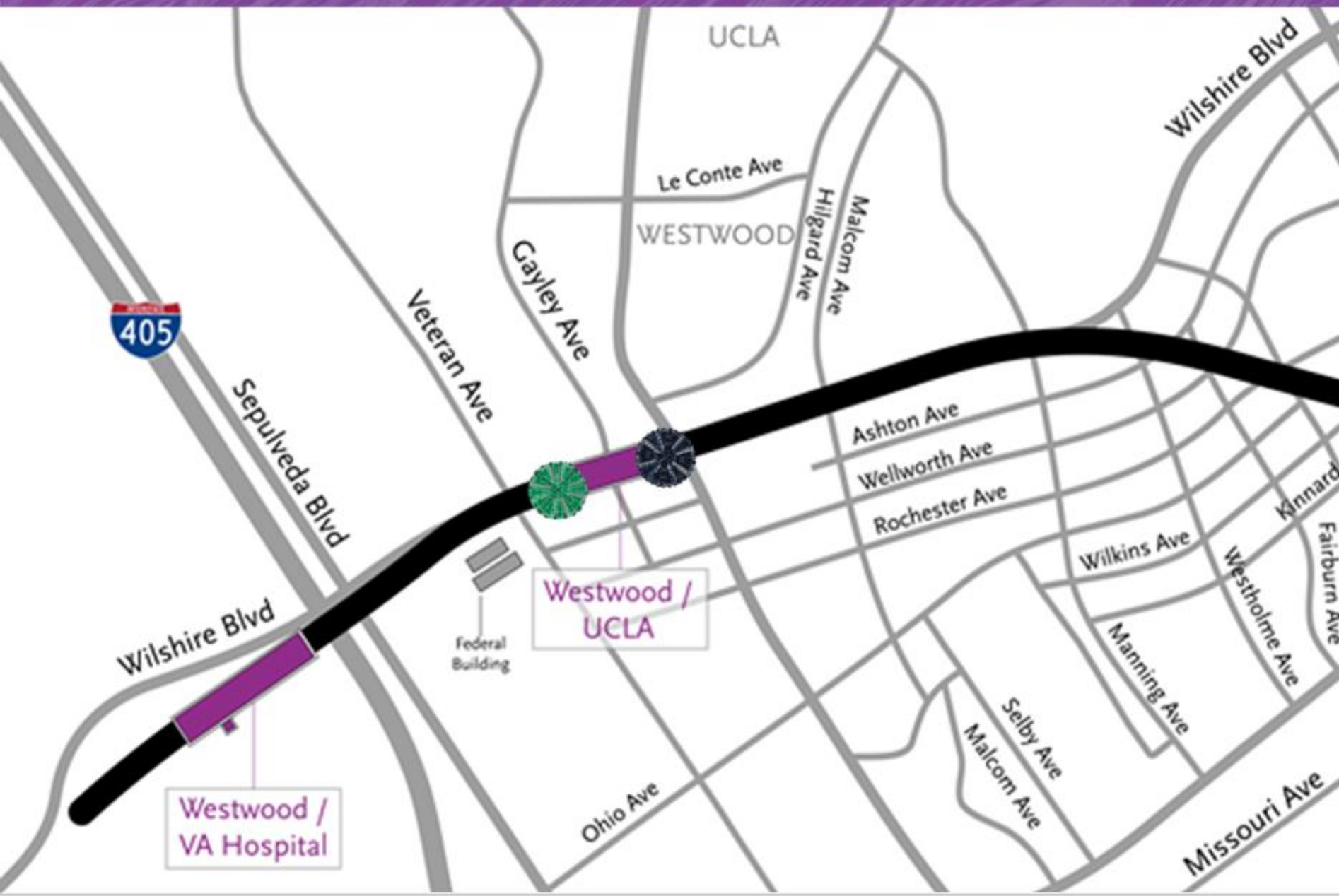

Tunneling Statistics as of 4/4/2022

Iris (TBM 1)

 5,344 feet
39% complete

Aura (TBM 2)

 4,065 feet
30% complete

 Future Station Boxes

Dewatering Wells on Wilshire Bl

The dewatering wells on Wilshire Bl will be used to maintain and clean the tunnel boring machines (TBMs) underground.

- Work will be done in stages.
- Noisy work will be done during the day.
- Utility service will not be interrupted.
- Access to driveways will be maintained.

Drilling on Wilshire Bl near Malcolm Av.

April 15, 9pm through April 16, 6pm – Restriping and barrier setup.

April 18 to 29, 9am to 3:30pm- Drilling, installing wells, piping, and manholes.

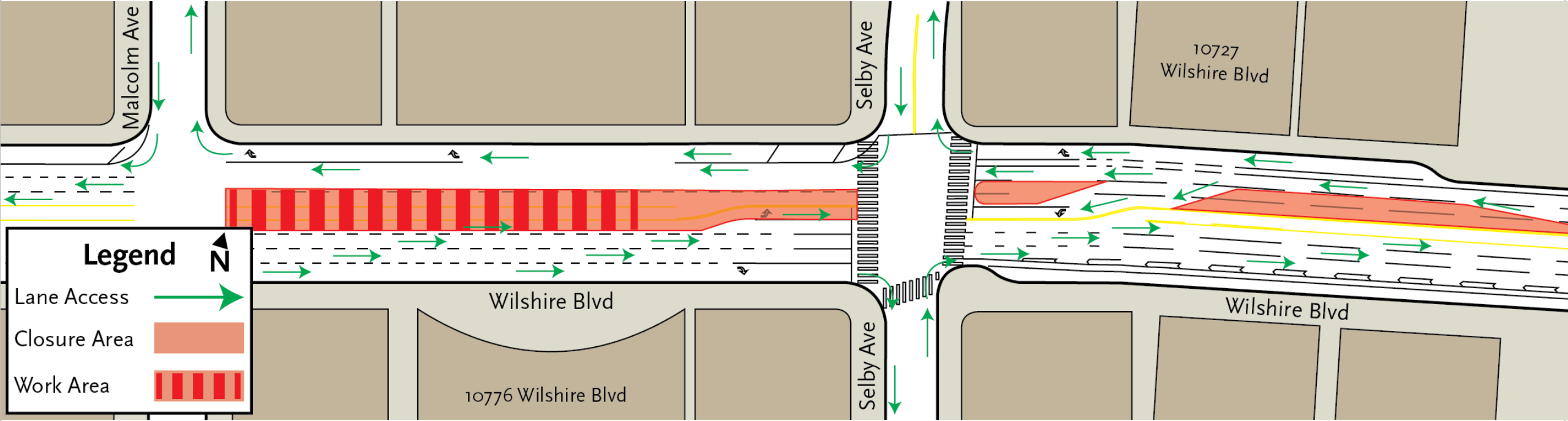

Access to driveways will be maintained.
Left turns may be restricted.



Sewer Lateral on Wilshire Bl near Malcolm Av

May 7, 9am to 3:30pm- Sewer lateral
Utility service will not be interrupted.

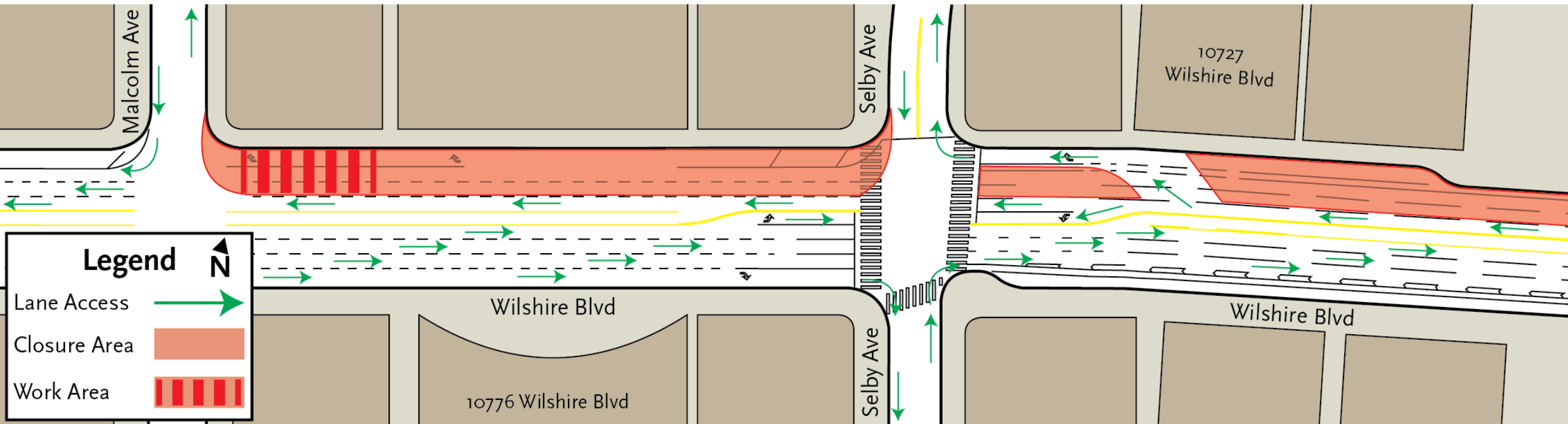

Access to driveways will be maintained.
Left turns may be restricted.



Generator in Center Median of Wilshire Bl

May 9, 24/7 for approximately 2 months – Generator in Median.

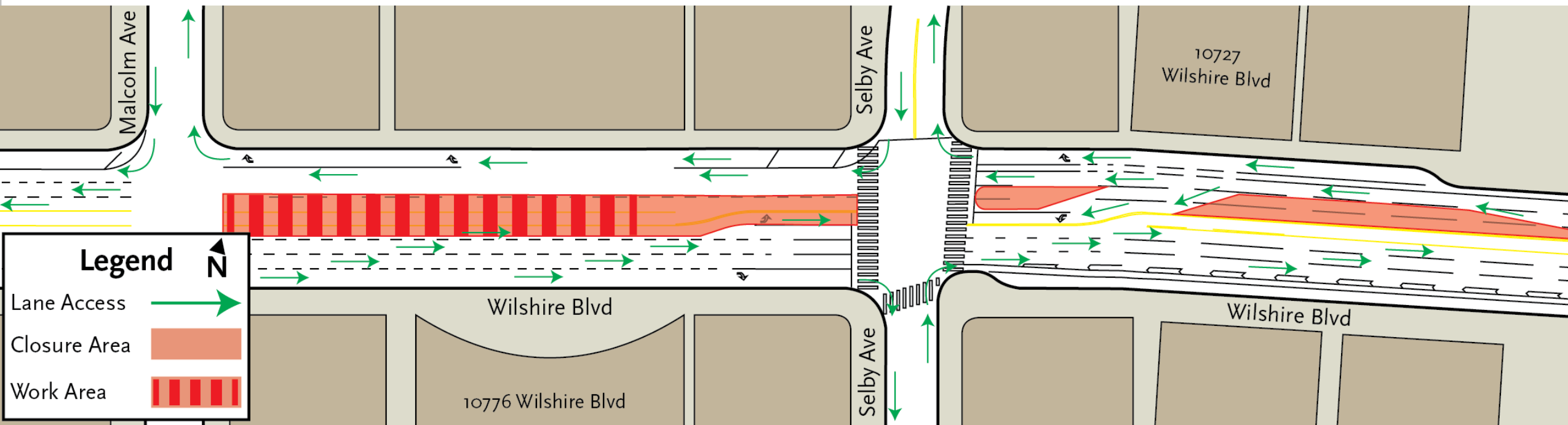

Wilshire Bl will have 3 lanes open in each direction.
Access to driveways will be maintained.
Left turns may be restricted.

Stay in Touch

Lunch with Us Webinar:

Sections 1, 2, and 3 Construction Update
May 4, 2022, 12pm to 1pm

Section 3 Decking Community Meeting
May 10, 2022, 12pm to 1pm

Link to webinars available at *metro.net/purple*



213.922.6934



purplelineext@metro.net



metro.net/purple



@purplelineext



facebook.com/purplelineext