

Crenshaw and King, Looking Southwest

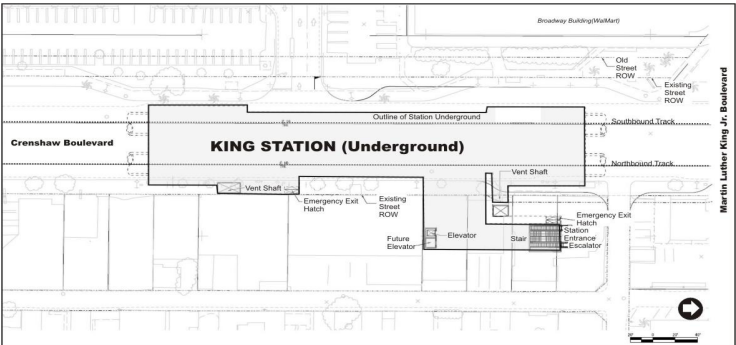

The figure to the left shows the location of the below-grade Crenshaw/King Station and station portal on the southeast corner of the Crenshaw/Martin Luther King Jr. Boulevards intersection.

Rendering of Crenshaw/King Station portal on East side of Crenshaw Boulevard, looking south.



Rendering of Alternate Southwest Portal at Crenshaw/King Station, on the west side of Crenshaw Boulevard, looking north.



Crenshaw/King Station

The Crenshaw/King Station will provide access to the Baldwin Hills Crenshaw Plaza shopping center, commercial uses along Crenshaw Boulevard and Martin Luther King Jr. Boulevard, a major east-west street which is well serviced by local buses. This station is in walking distance to Leimert Park Village, and surround residential uses.

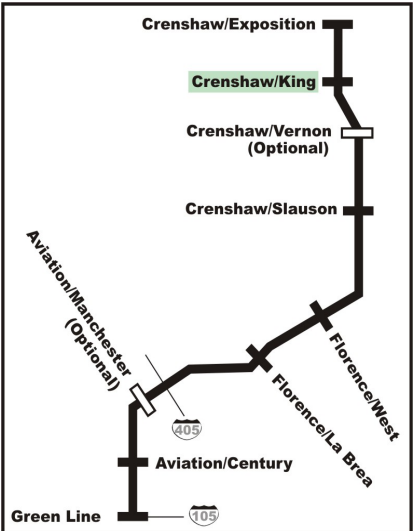

CRENSHAW/LAX TRANSIT CORRIDOR PROJECT FEIS/FEIR
Executive Summary

CRENSHAW/EXPOSITION STATION

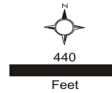
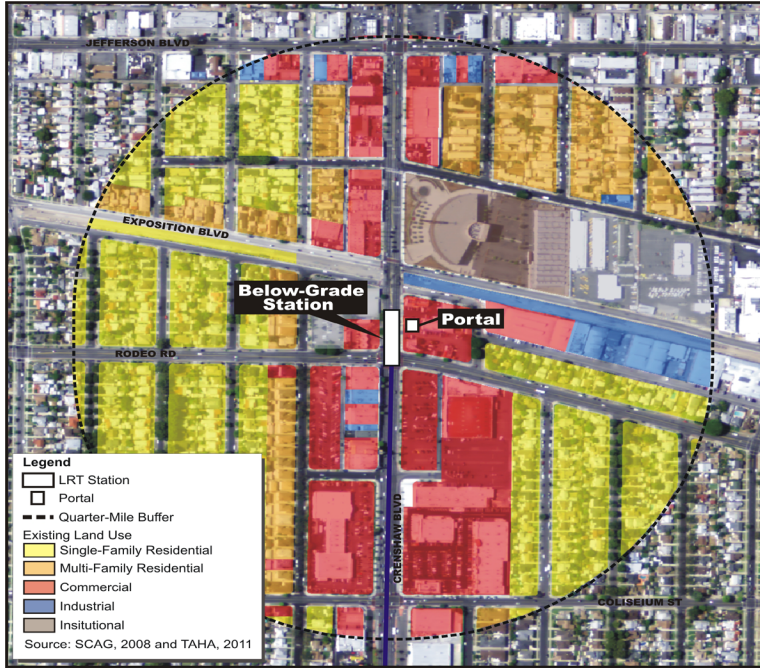

West Angeles Cathedral of God and Christ



Chili Factory

Crenshaw/Exposition Station

The Crenshaw/Exposition Station is the northern terminus of the Crenshaw/LAX line with the incorporation of Design Option 6. This station will have a park-and-ride lot and allow a pedestrian connection to the Exposition Line that has an adjacent station. This connection with the Exposition Line will provide a connection to Downtown Los Angeles and Exposition Park to the east and Santa Monica and Culver City to the west.

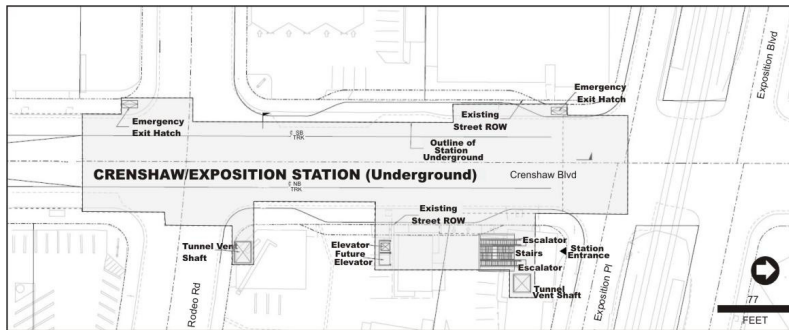

The above figure shows the location of the below-grade Crenshaw/Exposition Station and station portal at the southeast corner of the Crenshaw/Exposition Boulevards intersection.



Rendering of portal for the below-grade Crenshaw/Exposition Station that is adjacent to the operation of the at-grade Exposition Line.

