



Next stop: Westwood.

PURPLE (D LINE) EXTENSION TRANSIT PROJECT
Section 3



Thank you for joining us!



This conversation will be recorded and shared afterwards online and via email



You can submit your questions using the Q&A feature.

THANK YOU

A yellow speech bubble with rounded corners and a tail pointing towards the bottom right. The words "THANK YOU" are cut out from the center of the bubble in a bold, blue, sans-serif font. The background is a solid, textured blue color.

Presentation Panelists

Metro Purple Line Extension Team

Marlon Walker, Community Relations Manager

- Sections 1, 2 & 3 and Division 20

Helyn Oshrin, Principal Community Relations Officer

- Section 3

Metro New Media Team

Rene Torres, Transportation Associate, Eat Shop Play

Metro Business Interruption Fund Team

Jessica Spearman, Principal Transportation Planner

Today's Agenda

- **D Line Extension Project Overview**
- **Section 3 Construction Updates**
- **Business Interruption Fund**
- **Eat Shop Play**

Sections 1, 2, & 3 Status

	Forecasted Schedule		
Section	Section 1	Section 2	Section 3
Length	3.92 Miles	2.59 Miles	2.56 Miles
New Stations	Wilshire/La Brea Wilshire/Fairfax Wilshire/La Cienega	Wilshire/Rodeo Century City/ Constellation	Westwood/UCLA Westwood/VA Hospital
Pre-Construction Activities	2014 – 2015	2016 – 2018	2018 – 2019
Construction	2015 – 2024	2018 – 2025	2019 – 2027
Operations	2025	2026	2027



**Subject to change. The PLE project team is working to deliver the project consistent with Measure M.*

Section 3 Tunnel from Century City to Westwood



Westwood/UCLA Station Box

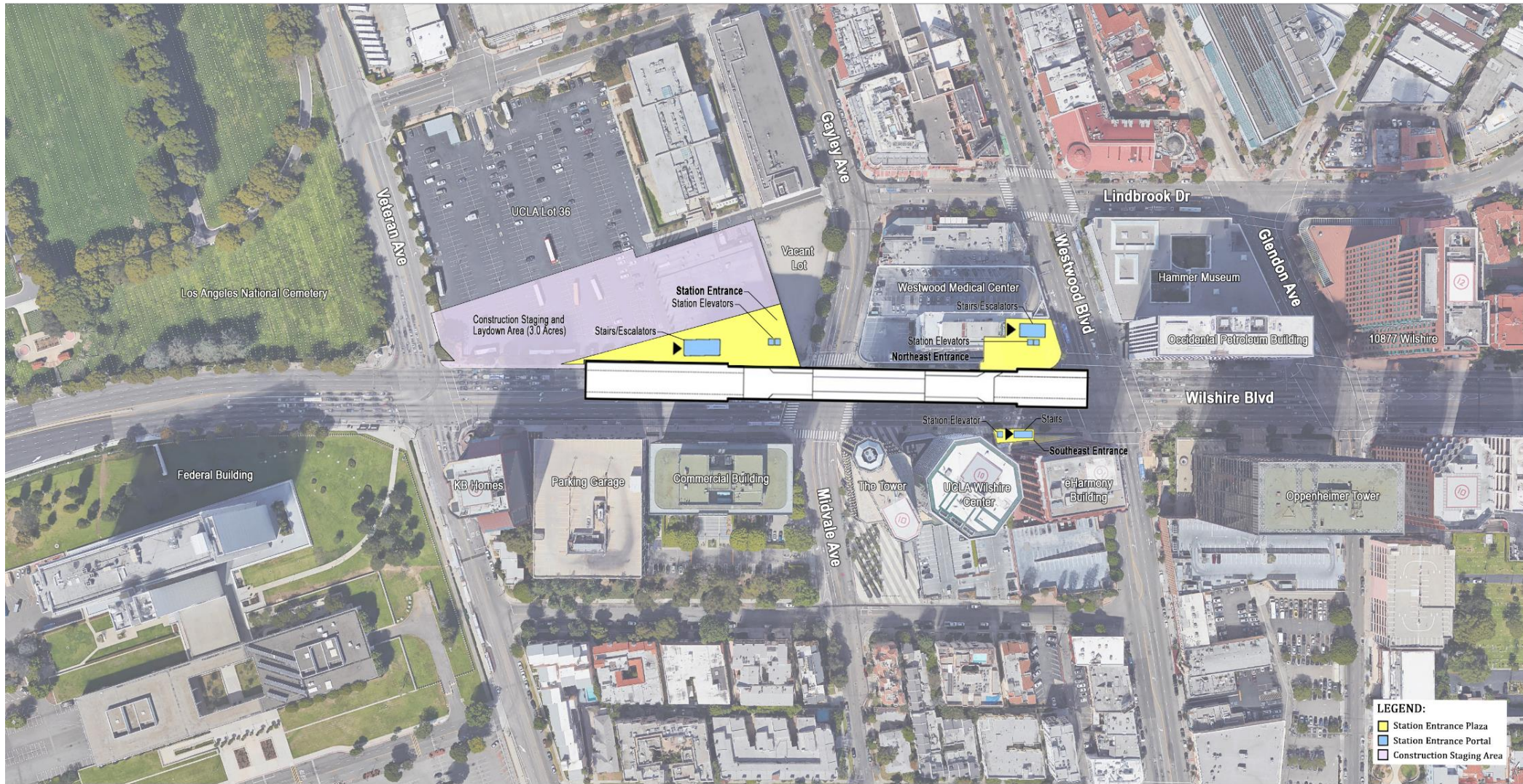

Metro

Rendering shows length of the underground station box on Wilshire Bl between Westwood Bl and Veteran Av. Approximately 902 feet long, and 64 feet wide.

Westwood/UCLA Station Rendering (Northwest Entrance)



Westwood/UCLA Station Rendering (Northeast Entrance)



Westwood/UCLA Station Rendering (Southeast Entrance)



Westwood/UCLA Station Rendering (Looking Northwest)



Westwood/UCLA Station Rendering (Looking Northeast)



Excavation for the Future Westwood/UCLA Station

Excavation is complete for the main station box and permanent station concrete operations have begun. Overall, 158,090 cubic yards of dirt have been excavated to facilitate the build of this station. Current work includes waterproofing, placing steel, and concrete pours. This work is supporting Metro's critical path schedule with 1200 cubic yards of concrete already poured!

- **Where:** UCLA Lot 36 (Wilshire Bl between Gayley Av and Veteran Av)
- **When:** June 2024 through Summer 2024
- **Work Hours**
 - Weekdays: excavation, 5am to 5pm; hauling, 6am to 5pm; structural activities, 2pm to 2amOn weekends, construction work hours are from 5am to 5pm and 2pm to 2am.

Westwood/UCLA Station Excavation



Waterproofing for the Westwood/UCLA Hospital Station



Chase Bank Demolition at the Westwood Medical Plaza

Demolition has begun at the Chase Building and is anticipated to continue through August 2024.

- During, the demolition there will be sidewalk closures and lane reductions on Wilshire Bl and Westwood Bl for safety purposes. The anticipated duration for the work is three months. A construction notice was distributed to immediate stakeholders and work schedule will be updated on the project website.
- **Where:** Near Wilshire Bl and Westwood Bl on the Northside
- **When:** Ongoing through Summer 2024
- **Work Hours:**
 - **Weekdays:** 7am to 3:30pm and 9pm to 6am, Monday to Friday
 - **Weekends:** 9pm to 6am, Friday to Monday

Chase Bank Demolition at the Westwood Medical Plaza

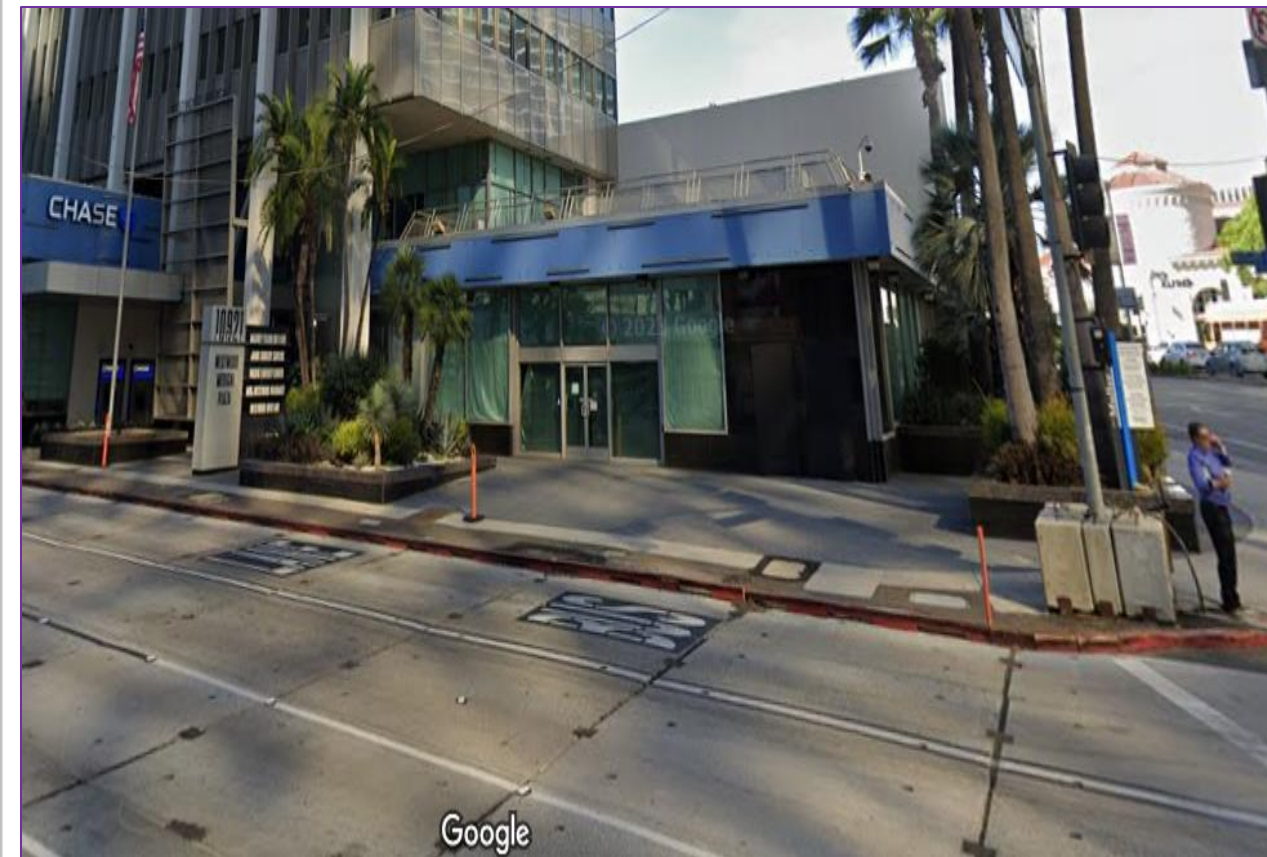

Current



Future

Chase Bank Demolition at the Westwood Medical Plaza



Underground Utility Work – Future Wilshire/UCLA Station

The work will require various eastbound lane reductions on Wilshire Bl between Veteran Av and Westwood Bl and restrictions for northbound and southbound Westwood Bl. There will be no impact to utilities.

Where: Wilshire Bl intersections of Westwood Bl and Gayley Av.

When: Ongoing through early December 2024.

Work Hours: 9pm to 6am, Monday to Friday, and 10 pm Friday through 6am Monday, continuous weekends

Temporary Power Support for the Westwood/UCLA Station

Metro contractors will be installing a temporary power system for the station. The work will affect traffic, temporarily reducing traffic lanes on Wilshire Bl between Veteran Av and Westwood Bl. Additionally, some south pedestrian crosswalks will be temporarily closed at affected intersections.

- **Where:** Gayley Av/Midvale Av and Wilshire Bl.
- **When:** Ongoing through the end of 2024
- **Work Hours:** 9pm to 6am

For the latest updates on the temporary power work or any construction on the D Line Extension Subway project, go to www.metro.net/dline

Westwood/VA Hospital Station Rendering



Westwood/VA Hospital Station Rendering (Bonsall Av)



Westwood/VA Hospital Station Box

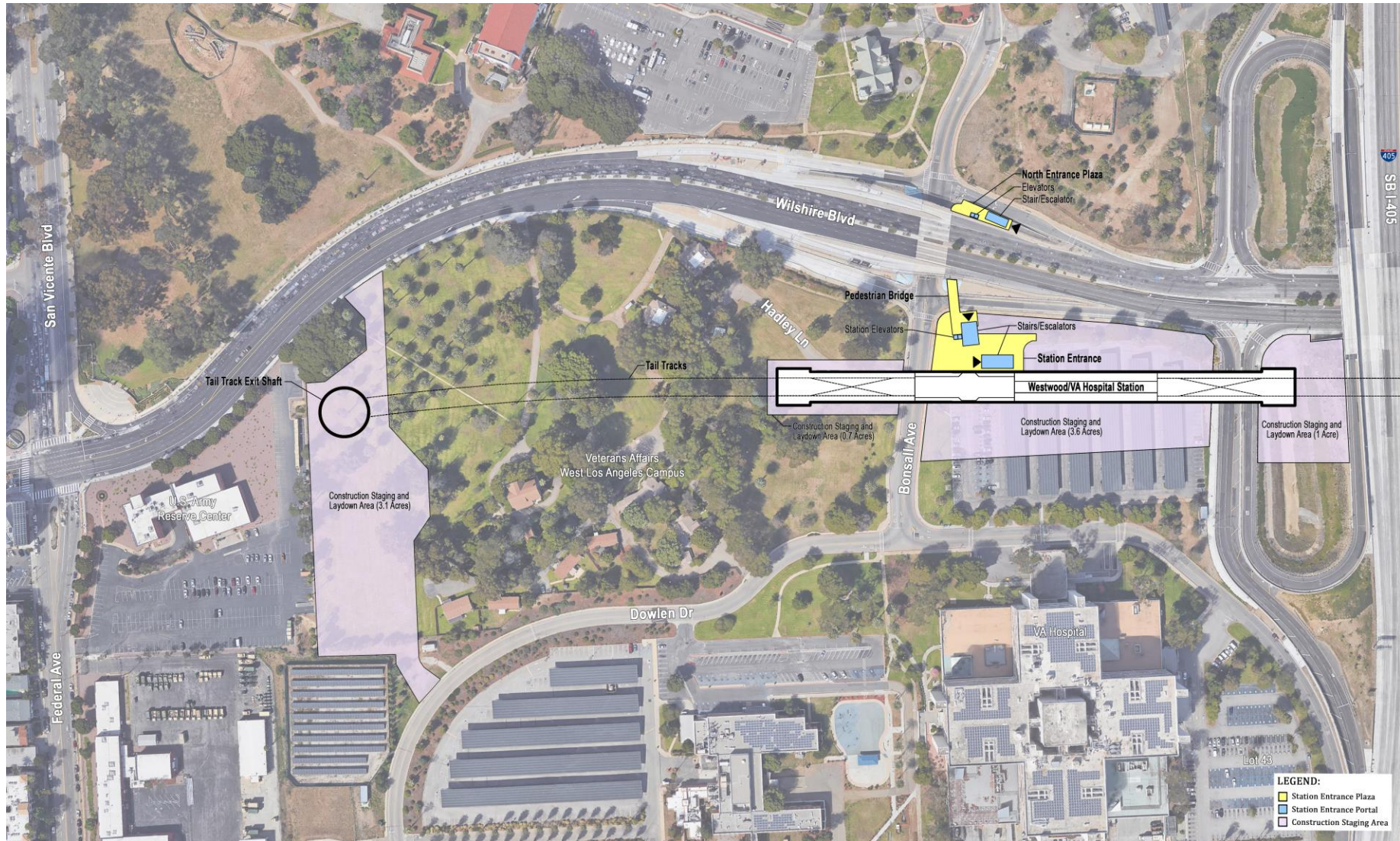

Rendering shows length of underground station at the VA Campus. Approximately 1,081 feet long, and 64 feet wide.

Excavation for the Westwood/VA Hospital Station

Excavation is almost complete (99.5%) with just 1000 cubic yards of dirt to go! Permanent station concrete operations have begun. Overall, 199,800 cubic yards of dirt have been excavated to facilitate the build of this station.

Where: West of Bonsall Av staging yard

When: Ongoing through the end of Summer 2024

Work Hours:

Excavation, hauling and related activities: 24 hours

Weekdays and weekends:

5AM to 5PM and 5PM to 5AM (Station excavation) and 5AM to 5PM and 5PM to 5AM (SOE Bracing)

Hauling:

5AM to 5PM and 5PM to 5AM

9am to 3pm (Bonsall Av only)

**Note: Hauling hours are subject to change, notification will be provided accordingly*



Excavation for the Westwood/VA Hospital Station

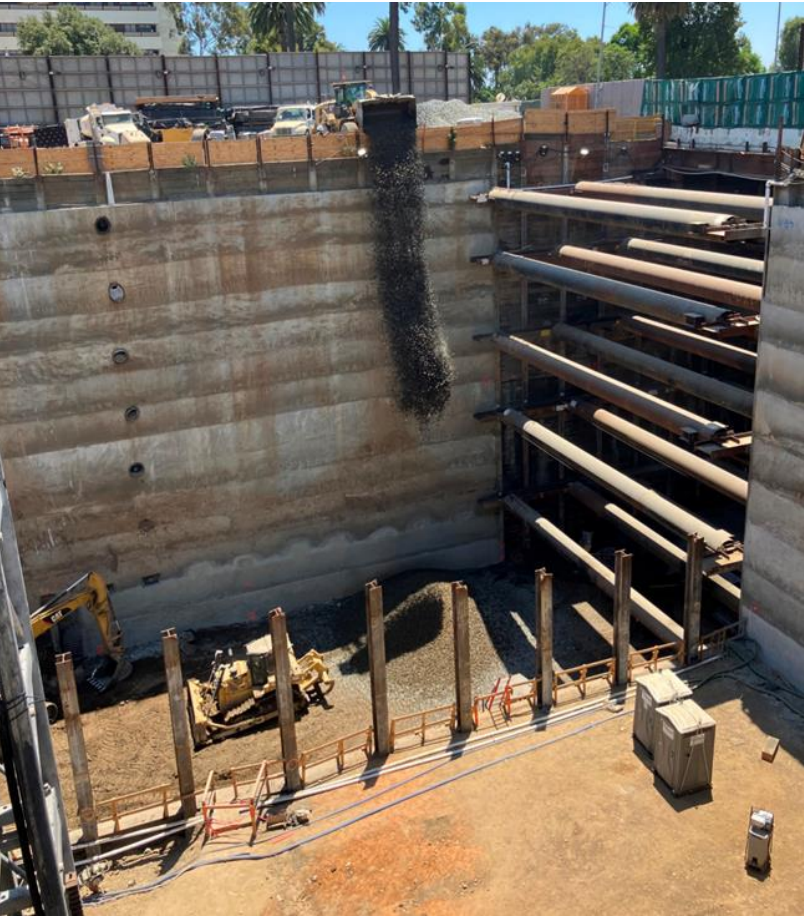

Waterproofing for the Westwood/VA Hospital Station

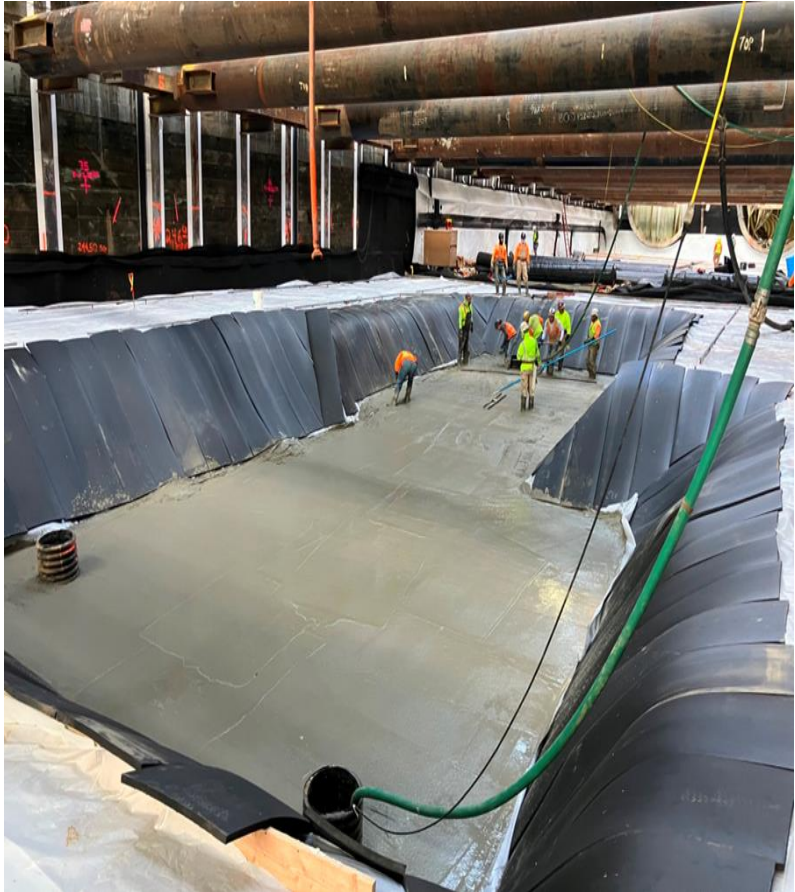

Waterline Work for the Westwood/VA Hospital Station



Where: Wilshire Bl, Federal Av, and Bonsall Av

When: Beginning Nov. 2023 to Q1 2025

Work Hours: 11PM to 6AM and 9AM to 3:30 PM

**Hours vary depending on stage*

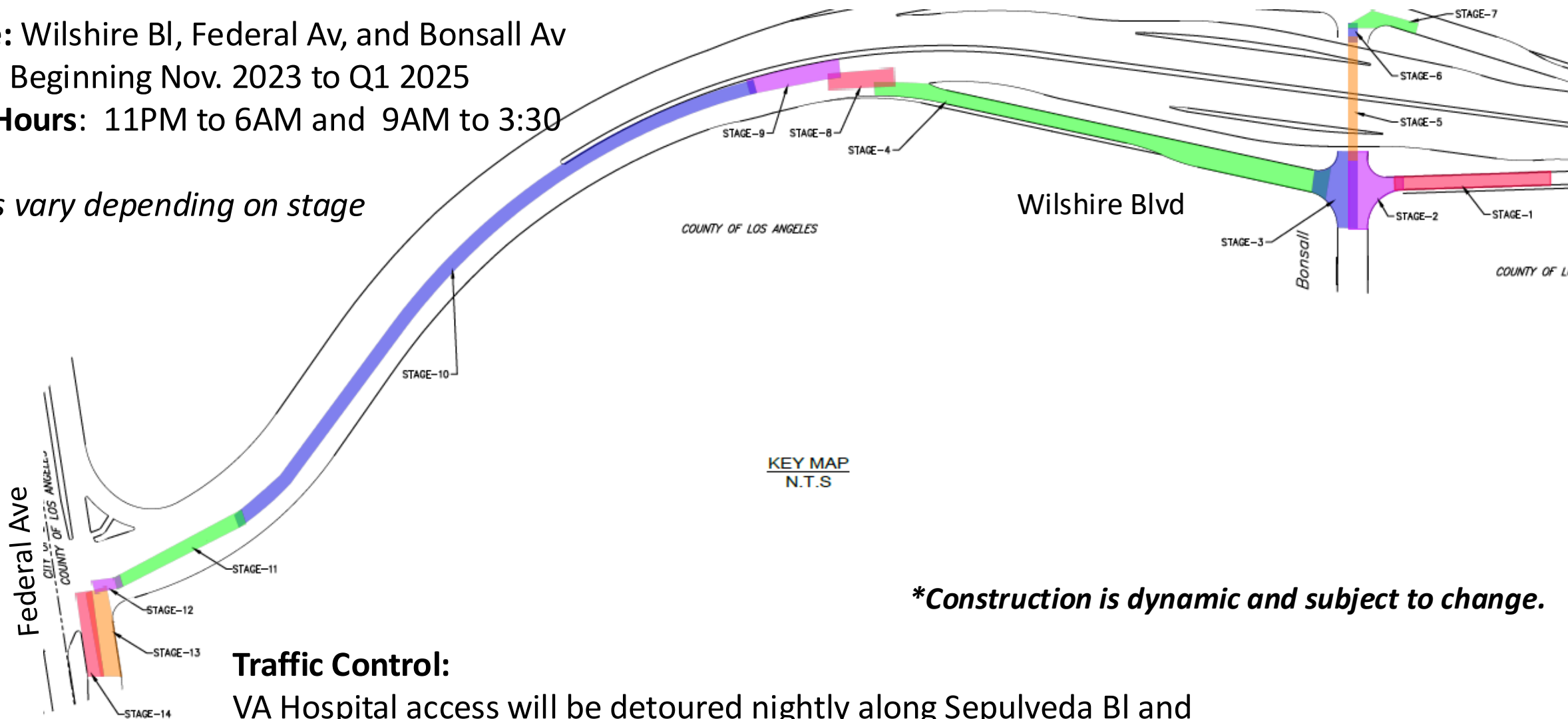

Traffic Control:

VA Hospital access will be detoured nightly along Sepulveda Bl and Santa Monica Bl to Sawtelle Bl and Dowlen Dr.

**Construction is dynamic and subject to change.*





VA Station Waterline Work

Waterline Work for the Westwood/VA Hospital Station



Traffic Control:

Lanes will be reduced on Wilshire Bl between Barry Av and Federal Av.
Lanes will be reduced on San Vicente Bl between Goshen Av and Wilshire Bl. Tentatively to begin in August/September of 2024.

Work Hours: 11PM to 6AM

*Hours will vary depending on stage

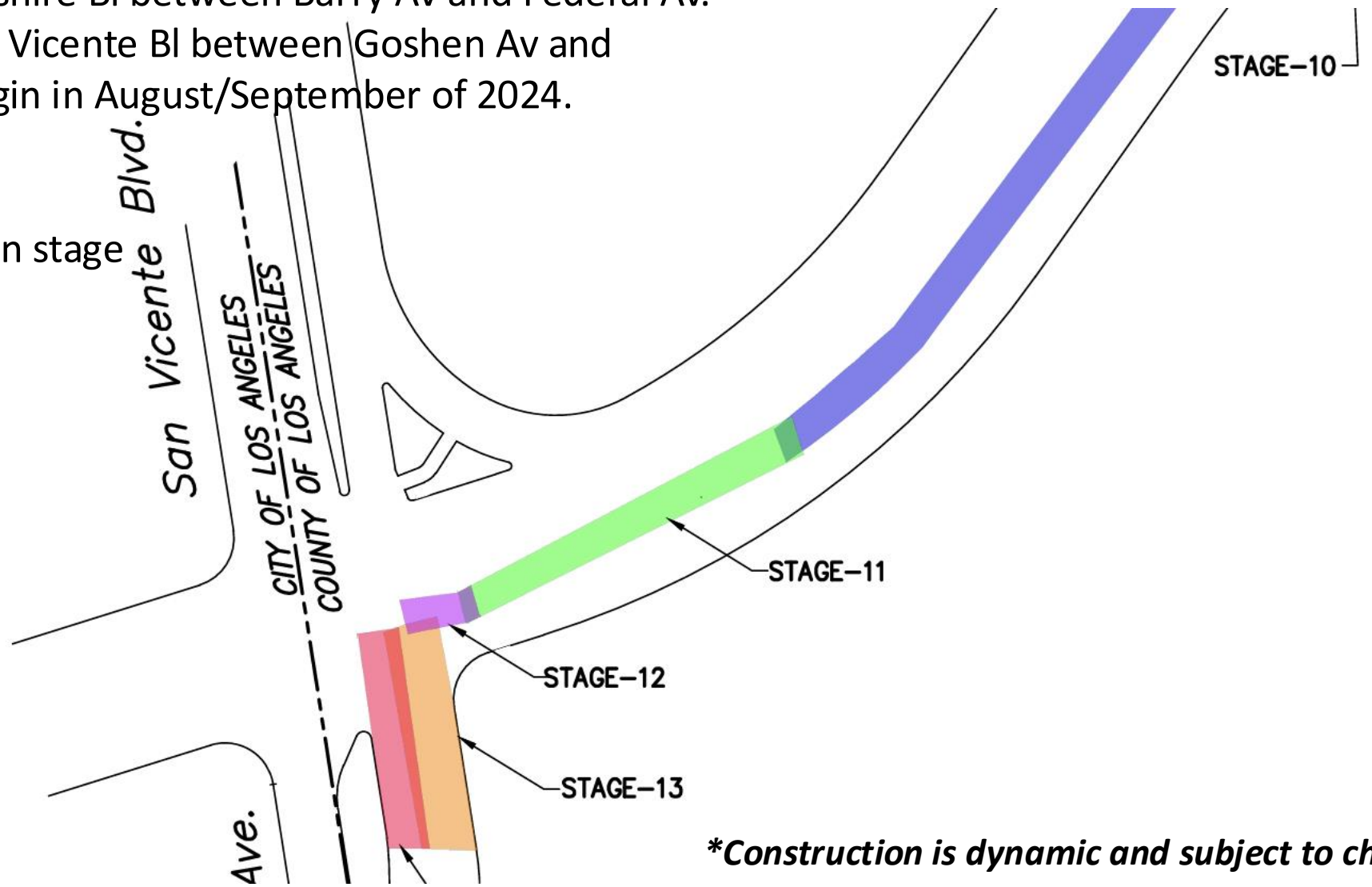

**Construction is dynamic and subject to change.*

North Plaza

Construction of the future VA Station's north plaza and pedestrian bridge has begun. Initial traffic control was implemented at the end of June and demolition work for the National Veterans Legacy Mural is expected to begin in early September 2024. Bus stops on Wilshire Bl will be temporarily relocated for the construction period.

Where: Northside of Wilshire Bl onramp into the VA Campus

When: Summer of 2024 to Fall 2025

Work Hours: Monday to Sunday, 7am to 5pm, Daytime, and 9pm to 6am, Nighttime

** Some night and weekend closures may be necessary.*

Future VA Station Pedestrian Bridge/North Plaza



Preparatory work for building the VA Station's Pedestrian Bridge and North Plaza has begun and is currently ongoing.

West LA VA Medical Center Parking Garage

Metro provided its construction contractor with a Notice to Proceed in September 2023. Construction field trailers and perimeter fencing have been installed on site within Lot 3.

The following work is ongoing through the end of the year:

- Work to connect utilities is in progress
- Completion of fence installation around Lot 527, Lot 42, Lot 43 and within the General Services Administration building parking lot
- Site grading begin within the Building Lot 527 (mid-December)

West LA VA Medical Center Parking Lot 527 Construction

Workdays: Monday through Friday*

Work Hours: 7am to 5pm

Traffic Control

- Intermittent lane reductions on Bonsall Av and Dowlen Dr.
- Hadley Ln will be restricted from Bonsall Av for the duration of the project. Hadley Ln access will remain open from Dowlen Dr.
- Traffic flaggers will direct motorists and maintain traffic safety, as needed.

* *Some construction activities could be scheduled for weekends. Metro will provide advance notice of any work scheduled to be completed during weekdays.*



West LA VA Medical Center Parking Lot 527 Construction



Business Interruption Fund (BIF)



Metro's Business Interruption Fund

- Financial assistance to small "mom and pop" businesses including businesses with 25 or fewer full-time employees directly impacted by Metro Rail construction along four project areas:
 - Crenshaw/LAX Transit Project**
 - D Line Extension, Sections 1, 2 & 3
 - Regional Connector Project, Little Tokyo area** & 2nd/Broadway Segment*
 - East San Fernando Valley Light Rail Transit Project
- Businesses must be located immediately adjacent to the rail corridor and meet other eligibility requirements
- Grant amounts are determined by business revenue loss directly related to period of Metro construction disruption
- Businesses may receive up to \$60,000 per impact year



*Eligibility ended 6/30/17. Segment eligibility based on full street closure with duration greater than six continuous months.

** Eligibility ended 12/31/2023.

Metro's Business Interruption Fund

Value of BIF Grants Awarded:
\$42,562,451.75

(*as of 07/31/24)

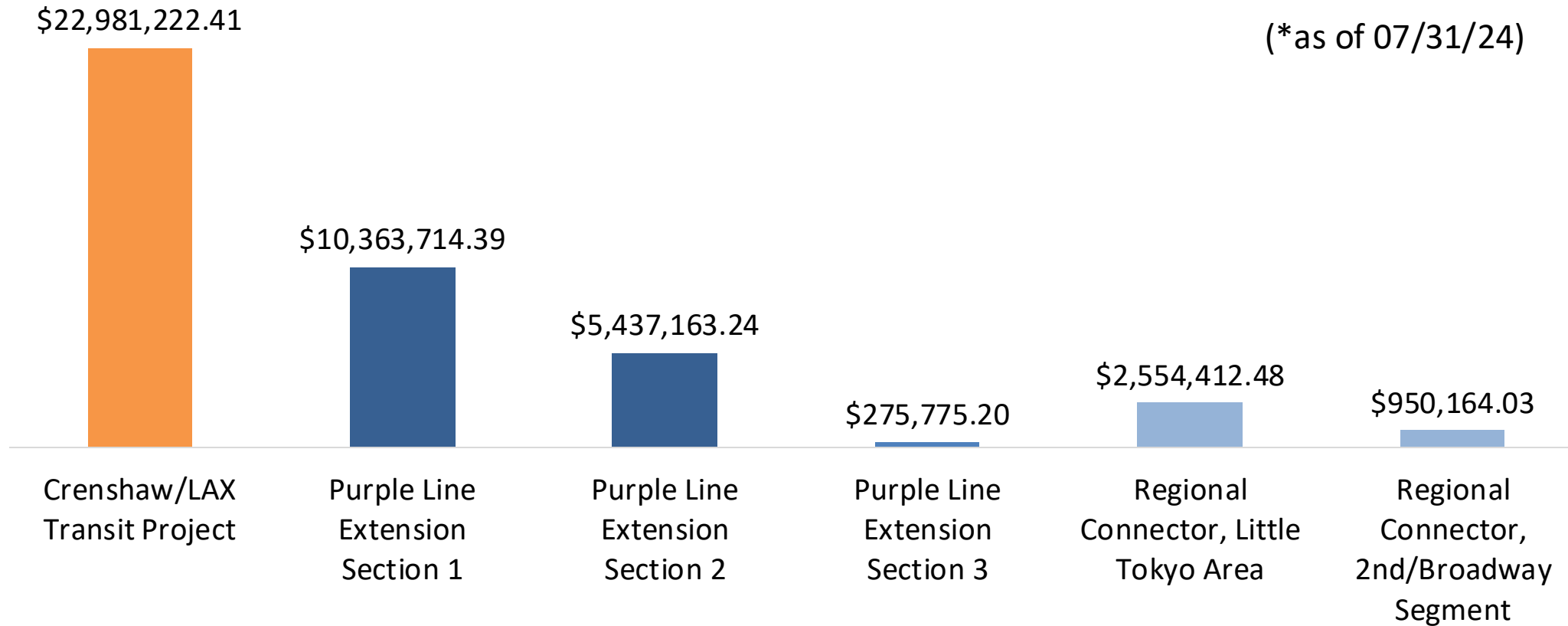

***BIF Grants do not cover COVID-19 related impacts.**

Metro's Business Interruption Fund

Metro's Business Interruption Fund & Business Solution Center 2024 Small Business Report

- Metro continues to provide support to small businesses impacted by transit rail construction through our innovative small business programs – the Business Interruption Fund (BIF) and the Business Solution Center (BSC).
- Both programs launched in 2015 and have been instrumental in helping small businesses sustain and continue to thrive in communities as Metro builds for the future.
- In recognition of more than nine (9) years of ongoing small business support, Metro released the third edition of the Small Business Report highlighting the BIF and BSC.
- The impacts of the programs are best summarized by the small business owners featured in the report.
- To learn about the unprecedented level of support these programs have brought to business communities impacted by Metro transit rail construction, please visit our website at Metro.net/BIF to read the 2024 Small Business report in [English](#) and [Spanish](#).

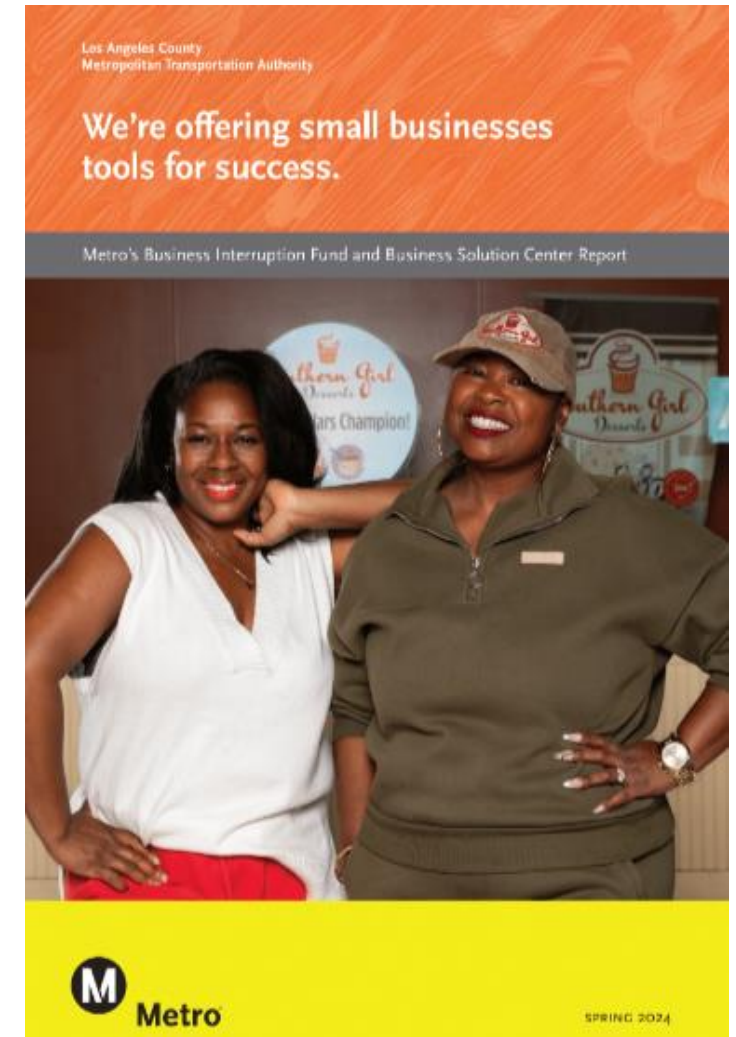

Metro's Business Interruption Fund

Contact Us

- For more information, please visit our website at Metro.net/BIF
- To reach the BIF Fund Administrator, Pacific Coast Regional Corp. (PCR), please contact:
 - Bryan Miyamoto, Vice President & Program Manager at bryan.miyamoto@pcrcorp.org or 213.640.4627
- To reach Metro BIF Program staff, please contact:
 - BIF Director, Angela Winston at WinstonA@metro.net or 213.922.7669
 - Or email BIF@metro.net

EAT SHOP PLAY



Eat Shop Play has highlighted local businesses along the Purple Line Extension project in Koreatown, Miracle Mile, Beverly Hills, Century City, and Westwood, especially eateries and specialty businesses operating pick-up and delivery during the past months.

The Eat Shop Play program continues supporting local businesses as construction progresses by promoting them through regular social media posts and newsletters.



EAT SHOP PLAY WESTWOOD

Hangry Moon's

970 Gayley Ave

A small family business that opened in October 2018 with a focus on making affordable, freshly made food that everyone can enjoy family style.

Business hours

Daily: 11am – 2am

hangrymoons.com

(310)824-1122



EAT SHOP PLAY



Contact Us

- For more information on Eat Shop Play visit metro.net/eatshopplay
- Send an email to eatshopplay@metro.net

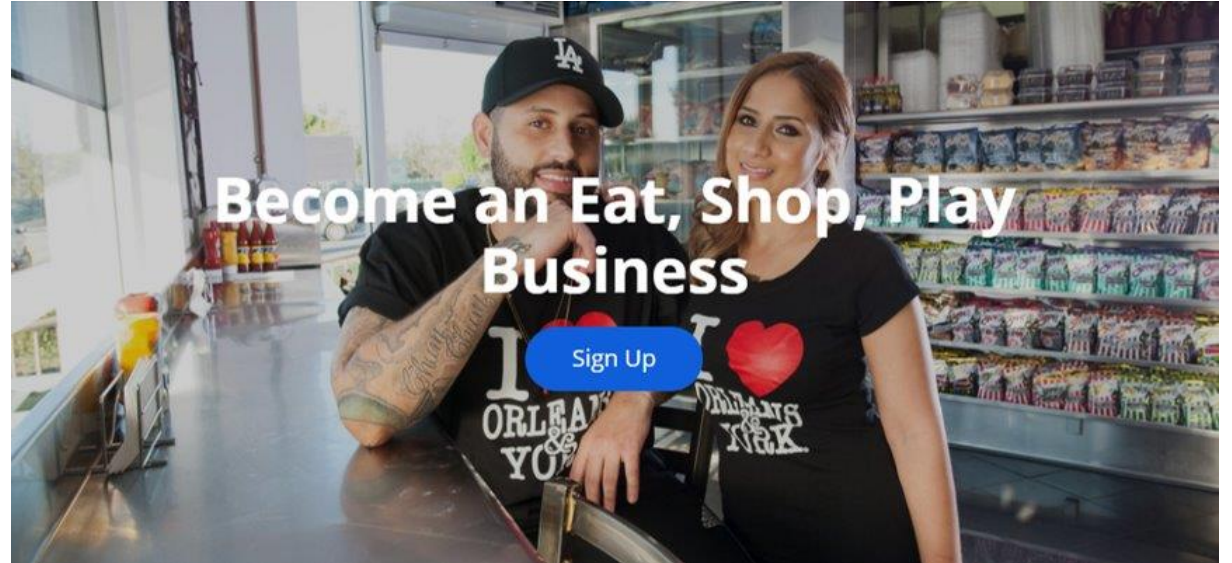

Stay in Touch

Upcoming Meetings

D Line Extension

Beverly Hills Section 1 and 2

September 18, 2024, at 6pm,

In-person ***New Date**

Municipal Gallery at Beverly Hills City Hall
455N Rexford Dr, Beverly Hills, CA 90210

D Line Sections 1, 2 and 3

October 2, 2024, at 12pm, Virtual

Zoom: <https://zoom.us/j/96626476708>

Webinar ID: 966 2647 6708

No password required



213.922.6934



purplelineext@metro.net



metro.net/dline